This is a digital copy of a book that was preserved for generations on library shelves before it was carefully scanned by Google as part of a project to make the world's books discoverable online.

It has survived long enough for the copyright to expire and the book to enter the public domain. A public domain book is one that was never subject to copyright or whose legal copyright term has expired. Whether a book is in the public domain may vary country to country. Public domain books are our gateways to the past, representing a wealth of history, culture and knowledge that's often difficult to discover.

Marks, notations and other marginalia present in the original volume will appear in this file - a reminder of this book's long journey from the publisher to a library and finally to you.

Usage guidelines

Google is proud to partner with libraries to digitize public domain materials and make them widely accessible. Public domain books belong to the public and we are merely their custodians. Nevertheless, this work is expensive, so in order to keep providing this resource, we have taken steps to prevent abuse by commercial parties, including placing technical restrictions on automated querying.

We also ask that you:

+ *Make non-commercial use of the files* We designed Google Book Search for use by individuals, and we request that you use these files for personal, non-commercial purposes.
+ *Refrain from automated querying* Do not send automated queries of any sort to Google's system: If you are conducting research on machine translation, optical character recognition or other areas where access to a large amount of text is helpful, please contact us. We encourage the use of public domain materials for these purposes and may be able to help.
+ *Maintain attribution* The Google "watermark" you see on each file is essential for informing people about this project and helping them find additional materials through Google Book Search. Please do not remove it.
+ *Keep it legal* Whatever your use, remember that you are responsible for ensuring that what you are doing is legal. Do not assume that just because we believe a book is in the public domain for users in the United States, that the work is also in the public domain for users in other countries. Whether a book is still in copyright varies from country to country, and we can't offer guidance on whether any specific use of any specific book is allowed. Please do not assume that a book's appearance in Google Book Search means it can be used in any manner anywhere in the world. Copyright infringement liability can be quite severe.

About Google Book Search

Google's mission is to organize the world's information and to make it universally accessible and useful. Google Book Search helps readers discover the world's books while helping authors and publishers reach new audiences. You can search through the full text of this book on the web at `http://books.google.com/`

B 3 9015 00233 179 4
University of Michigan – BUHR

E
726
I3
I39

GENERAL LIBRARY
OF
University of Michigan
Presented by
State Library of Indiana
11/17 1900

Hosted by Google

E
726
.I3
I39

Hosted by Google

Hosted by Google

Hosted by Google

Hosted by Google

Hosted by Google

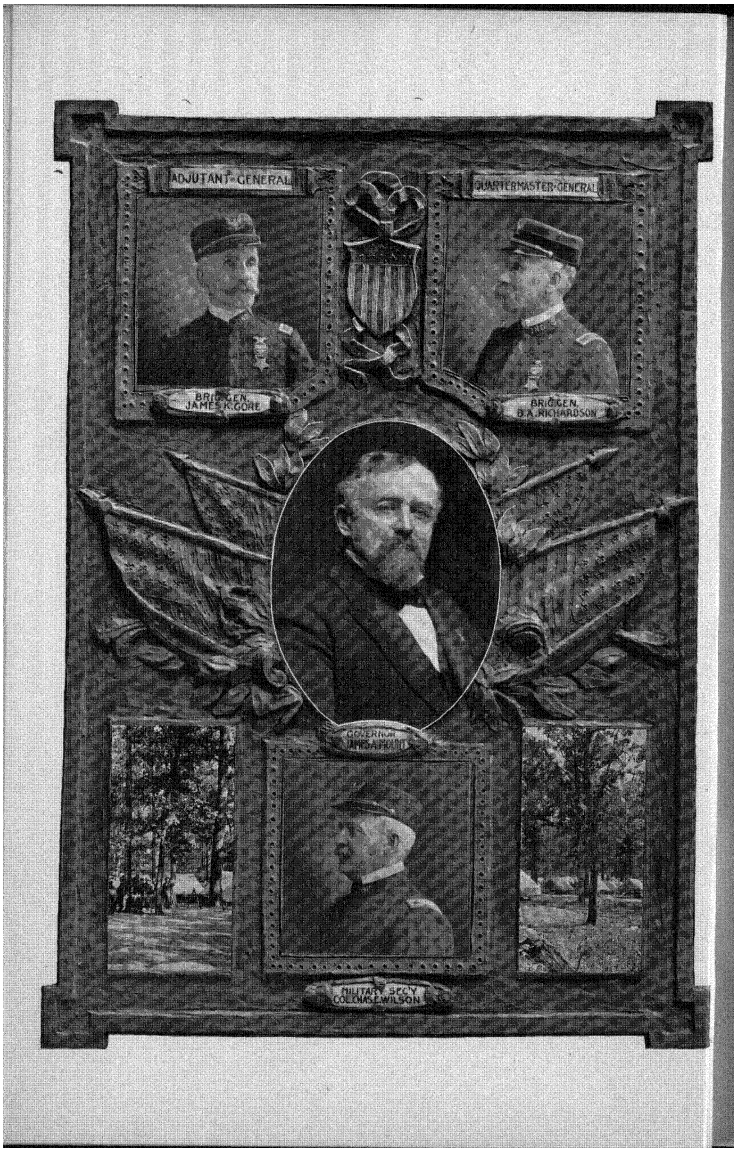

Hosted by Google

Indiana. Adjutant-general's office.

RECORD

OF

INDIANA VOLUNTEERS

IN THE

17525

SPANISH-AMERICAN WAR

1898-1899

ISSUED BY AUTHORITY OF THE

Sixty-first General Assembly of Indiana.

GEN. JAMES K. GORE, Adjutant-General.
MAJ. JOHN E. MILLER, Chief Clerk.
CAPT. WILBUR F. HAVENS, Clerk.
MISS ELIZABETH STEWART, Stenographer.

INDIANAPOLIS:
WM. B. BURFORD, CONTRACTOR FOR STATE PRINTING AND BINDING.
1900.

Hosted by Google

Hosted by Google

STATE OFFICERS, 1898.

Governor.

JAMES A. MOUNT.....Shannondale
Inaugurated January 11, 1897.

Lieutenant-Governor.

WILLIAM S. HAGGARD.....Lafayette
Inaugurated January 11, 1897.

Secretary of State.

WILLIAM D. OWEN.....Logansport
Commissioned January 17, 1895.

Auditor of State.

AMERICUS C. DAILY.....Lebanon
Commissioned January 25, 1895.

Treasurer of State.

FREDERICK J. SCHOLZ.....Evansville
Commissioned February 9, 1895.

Clerk Supreme Court.

ALEXANDER HESS.....Wabash
Commissioned November 22, 1894.

ROBERT A. BROWN.....Franklin
Commissioned November 22, 1898.

Attorney-General.

WILLIAM A. KETCHAM.....Indianapolis
Commissioned November 22, 1894.

WILLIAM L. TAYLOR.....Indianapolis
Commissioned November 22, 1898.

Superintendent Public Instruction.

DAVID M. GEETING.....Washington
Commissioned March 15, 1895.

Reporter Supreme Court.

CHARLES F. REMY.....Columbus
Commissioned January 13, 1897.

Statistician.

JOHN B. CONNER.....Indianapolis
Appointed April 1, 1897.

Hosted by Google

GOVERNOR'S STAFF.

Brig.-Gen,	James K. Gore,	Adj't-Gen.,	Elkhart.
Brig.-Gen.,	B. A. Richardson,	Q.-M.-Gen.,	Indianapolis.
Colonel,	Chas. E. Wilson,	Mil. Sec'y,	Lafayette.
Colonel,	Harold C. Megrew,	Insp.-Gen.,	Indianapolis.
Colonel,	William J. Henley,	Judge Ad.-Gen.,	Rushville.
Colonel,	W. T. Durbin,	Com'y-Gen.,	Anderson.
Colonel,	Orange S. Runnels,	Surg.-Gen.,	Indianapolis.
Colonel,	R. B. Harrison,	P.-M.-Gen.,	Terre Haute.
Colonel,	Geo. E. Rockwell,	Chief Eng.,	Indianapolis.
Colonel,	Wm. J. Robie,	Chief of Ord.,	Richmond.
Colonel,	James R. Henry,	Chf. Sig. Off.	Indianapolis.
Colonel,	A. R. Beardsley,	Chf. I. R. P.	Elkhart.
Colonel,	Chas. Kahlo,	A. Adj't-Gen.,	Indianapolis.
Lieut.-Col.,	S. E. Murdock,	A. Mil. Sec'y,	Lafayette.
Lieut.-Col.,	Jas. E. Roberts,	A. Ins.-Gen.,	Indianapolis.
Lieut.-Col.,	Z. T. Sweeney,	A. J. A.-Gen.,	Columbus.
Lieut.-Col.,	C. F. W. Neeley,	A. Q.-M.-Gen.,	Muncie.
Lieut.-Col.,	D. A. Coulter,	A. Com.-Gen.,	Frankfort.
Lieut.-Col.,	Wm. T. Gott,	A. Surg.-Gen.,	Crawfordsville.
Lieut.-Col.,	W. W. Rider,	A. P.-M.-Gen.,	Indianapolis.
Lieut.-Col.,	C. C. Schreeder,	A. Chf. Eng.,	Evansville.
Lieut.-Col.,	A. F. Ramsey,	A. Chf. of Ord.,	Crawfordsville.
Lieut.-Col.,	A. W. Lyon,	A. Chf. of Art.,	Ligonier.
Lieut.-Col.,	Chas. A. Carlisle,	A. C. Sig. Off.,	South Bend.
Lieut.-Col.,	William G. Burk,	A. Chf. I. R. P.,	Thorntown.
Major,	R. L. Kennedy,	Aide-de-Camp,	Center Point.
Major,	G. W. Krietenstein,	Aide-de-Camp,	Terre Haute.
Major,	L. M. Dunlap,	Aide-de-Camp,	Covington.
Major,	E. J. Robison,	Aide-de-Camp,	Indianapolis.
Major,	Hiram Howland,	Aide-de-Camp,	Howland Station.
Major,	L. R. Gignilliat,	Aide-de-Camp,	Culver.
Major,	Sherman Trout,	Aide-de-Camp,	Crawfordsville.

Hosted by Google

AN ACT to provide for the printing, binding and distribution of the records of the Indiana Volunteers in the Spanish-American War, and declaring an emergency.

(H. 550. APPROVED MARCH 4, 1899.)

SECTION 1. *Be it enacted by the General Assembly of the State of Indiana*, That the Adjutant-General of the State of Indiana is hereby empowered and directed to cause to be prepared, printed and bound, ten thousand (10,000) copies of the records of the Indiana Volunteers in the war with Spain, and the same shall be distributed as follows: One (1) copy to each volunteer officer and soldier from Indiana in the war with Spain, three (3) copies to each member of the Sixty-first General Assembly of Indiana, two (2) copies to each of the adjutants-general of the several States and Territories of the United States, one (1) copy to each public library in the State of Indiana, one (1) copy to each of the State libraries in the United States, fifty (50) copies for the departments of the general government at Washington, three (3) copies to each member from Indiana in the Congress of the United States, two (2) copies to each State officer and deputy State officer of Indiana, and such other distribution as may best serve the interest of the State.

SEC. 2. There is hereby appropriated, out of any moneys in the State treasury not otherwise appropriated by law, the sum of four thousand dollars ($4,000), or so much thereof as may be necessary, to defray the expense of preparing, printing, binding and distributing the said records, which fund shall remain in the State treasury and be drawn on the voucher of the Adjutant-General, approved by the Governor, for any expense under the provisions of this act: *Provided*, That the said appropriation shall remain in force until the said records are completed.

SEC. 3. An emergency exists for the immediate taking effect of this act, therefore the same shall be in force from and after its passage.

Hosted by Google

Hosted by Google

RECORD OF INDIANA VOLUNTEERS IN THE SPANISH-AMERICAN WAR.

At the beginning of the fiscal year, 1898, the National Guard consisted of forty-one companies of infantry and three batteries of artillery, with an aggregate of 2,822 officers and men. On December 31, 1897, a company of infantry was mustered into the State service at Brownstown, and on April 21st, one at Huntington. On or about April 1st war between the United States and Spain being imminent, company commanders were instructed to recruit their companies up to the maximum number of eighty-four.

Meanwhile the clouds of war were growing darker and darker, until April 19th, when congress passed resolutions of intervention, which were approved on the 22d, and on the 23d the President issued his proclamation, calling for 125,000 volunteers to serve in the army of the United States for two years, unless sooner discharged; as follows:

By the President of the United States.

A PROCLAMATION.

Whereas, A joint resolution of Congress was approved on the twentieth day of April, 1898, entitled "Joint resolution for the recognition of the independence of the people of Cuba, demanding that the government of Spain relinquish its authority and government in the island of Cuba, and to withdraw its land and naval forces from Cuba and Cuban waters, and directing the President of the United States to use the land and naval forces of the United States to carry these resolutions into effect," and

Whereas, By an act of Congress entitled "An act to provide for temporarily increasing the military establishment of the United States in time of war and for other purposes," approved April 22, 1898; the President is authorized, in order to raise a volunteer army, to issue his proclamation calling for volunteers to serve in the army of the United States:

Now, therefore, I, William McKinley, President of the United States, by virtue of the power vested in me by the Constitution and the laws, and deeming

Hosted by Google

sufficient occasion to exist, have thought fit to call forth, and hereby do call forth, volunteers to the aggregate number of 125,000, in order to carry into effect the purpose of the said resolution; the same to be apportioned, as far as practicable, among the several States and Territories and the District of Columbia, according to population, and to serve for two years, unless sooner discharged. The details for this object will be immediately communicated to the proper authorities through the War Department.

In witness whereof I have hereunto set my hand and caused the seal of the United States to be affixed.

Done at the city of Washington, this twenty-third day of April, A. D., 1898, and of the independence of the United States the one hundred and twenty-second.

(Seal) WILLIAM McKINLEY.

By the President:

JOHN SHERMAN,
Secretary of State.

DECLARATION OF WAR.

AN ACT declaring that war exists between the United States of America and the Kingdom of Spain.

Be it enacted by the Senate and House of Representatives of the United States of America in Congress Assembled: First. That war be, and the same is hereby declared to exist, and that war has existed since the twenty-first day of April, Anno Domini eighteen hundred and ninety-eight, including said day, between the United States of America and the Kingdom of Spain.

Second. That the President of the United States be, and he hereby is, directed and empowered to use the entire land and naval forces of the United States, and to call into the actual service of the United States, the militia of the several States, to such extent as may be necessary to carry this act into effect.

Approved, April 25, 1898.

At 6:15 P. M. on April 25, the following telegram was received from the Secretary of War:

WASHINGTON, D. C., April 25, 1898.

The Governor of Indiana, Indianapolis, Ind.:

The number of troops from your State under the call of the President dated April 23, 1898, will be four (4) regiments of infantry and two (2) light batteries of artillery. It is the wish of the President that the regiments of the National Guard or State militia shall be used as far as their numbers will permit, for the

Hosted by Google

reason that they are armed, equipped and drilled. Please wire as early as possible what equipments, ammunition, arms, blankets, tents, etc., you will require.

Please also state when troops will be ready for muster into United States service. Details to follow by mail.

R. A. ALGER,
Secretary of War.

As soon as the above message was received there was issued by the Governor the following proclamation:

To the People of Indiana:

WHEREAS, In the progress of events, war has been inaugurated between the government of the United States and the government of Spain, and

WHEREAS, The President of the United States, in pursuance of an act of Congress, has issued a proclamation calling for 125,000 volunteers, of which number four regiments, approximating 1,000 men each, and two batteries, have been apportioned to the State of Indiana.

Now, therefore, I, JAMES A. MOUNT, Governor of the State of Indiana, acting on the authority vested in me by the constitution, do hereby call for the enlistment and mustering into the United States service of the number of men above stated who are qualified for military duty.

In conformity with this call the Indiana National Guard is hereby directed and commanded to report without delay to Brigadier-General McKee at the Fair Grounds of the State Board of Agriculture, near Indianapolis, a designated camp, where they will be mobilized and mustered into the service of the United States government, in accordance with the provisions of the proclamation issued by the President.

All vacancies that exist or may occur in regiments, companies or batteries will be immediately filled by the acceptance of volunteers to the limit of the State's quota, as designated by the authorities of the federal government.

Inasmuch as the number of men who are at this time tendering their services is far in excess of requirements, I deem it timely to announce in this connection that there will be no compulsion upon any member of the Indiana National Guard to enter the federal service, except upon his own free will and accord. Any member of the National Guard whose business affairs would be jeopardized or whose domestic relations would subject his family to inconvenience and hardship, will be permitted to stand aside honorably and without prejudice.

IN WITNESS WHEREOF I have hereunto set my hand and caused to be affixed the great seal of the State, at the city of Indianapolis, this twenty-fifth day of April, one thousand eight hundred and ninety-eight, the eighty-second year of the State, and of the independence of the United States the one hundred and twenty-second.

JAMES A. MOUNT.

By the Governor,
WILLIAM D. OWEN,
Secretary of State.

Hosted by Google

After which the following order was issued:

INDIANAPOLIS, IND., April 25, 1898.

Special Orders,
No. 46.

In accordance with the proclamation of the Governor, of this date, Brig.-Gen. Will J. McKee is hereby directed to mobilize the Indiana National Guard, fully armed and equipped, at the Fair Grounds of the State Board of Agriculture, near Indianapolis, Ind., at the earliest possible moment, for the purpose of being mustered into the service of the United States.

The necessary details for the transportation and subsistence of the troops will be arranged by the proper departments.

All property in the hands of the companies and bands will be brought to the rendezvous.

The travel enjoined is necessary for the public service.

By order of the Governor,

JAMES K. GORE,
Adjutant-General.

Pursuant to the above orders, special orders were sent by telegraph to each company commander, and at 5:00 A. M., April 26, the first company (Capt. Allen's, of Frankfort) arrived in camp, and before night the companies had all arrived and were encamped in the Fair Grounds of the State Board of Agriculture, either in tents or barns belonging to the Fair Grounds.

On April 27 the following telegraphic communication was received from the Adjutant-General of the United States at Washington, D. C.:

WASHINGTON, D. C., April 27, 1898.

The Governor of Indiana, Indianapolis, Ind.:

The following decision of the Secretary of War of this date is communicated for your information:

"All absolutely necessary expenses for the subsistence, transportation, sheltering, and generally the maintenance of volunteers during the interval between their enrollment (enlistment) and their muster (or being sworn) into the service of the United States; also all incidental expenses, messengers, etc., for mustering officers will be met by the government of the United States, from the proper appropriation at the disposal of the several Staff Departments of the Army. Certified vouchers for all expenditures herein authorized will be forwarded to the War Department for audit and payment. The vouchers should be certified by officers of the proper Staff Departments and approved by the mustering officers."

H. C. CORBIN,
Adjutant-General.

The following companies were accepted to fill vacancies in the several regiments, some of which were organized before the breaking out of the war:

Hosted by Google

Company I, 4th Infantry, at Tipton, April 25, 1898.
Company C, 2d Infantry, at Frankfort, April 26, 1898.
Company L, 1st Infantry, at Vincennes, April 26, 1898.
Company K, 2d Infantry, at Martinsville, April 26, 1898.
Company M, 3d Infantry, at Plymouth, April 26, 1898.
Company L, 4th Infantry, at Anderson, April 26, 1898.
Company M, 4th Infantry, at Logansport, April 26, 1898.

In numbering the regiments after being mustered into the United States service, it was determined to begin the numbers where the war of the rebellion left off. The 3d Regiment being the first ready to be mustered was designated as the 157th. The 2d Regiment was next and was made the 158th, the 1st was next and was made the 159th, and the 4th was designated the 160th.

On the 10th of May the 157th and 158th and Battery A, designated as 27th Light Battery, and Battery E, 28th Light Battery, Indiana Volunteers, were mustered into the service of the United States. The 157th and the two batteries were paid by the State for their services while in camp, on the 15th, and left for Chickamauga Park on the same day. The 158th was paid off and moved South on the 16th. The 160th was paid off and left for Chickamauga on the 16th. The 159th, having been stripped of arms and equipments to finish equipping the other three regiments, was detained in Camp Mount until May 22, when it left for Dunn Loring, Va.

Colonel W. T. Durbin, of the Governor's staff, having been designated to act as Paymaster, to pay the troops the amounts due them from the State, he performed that duty for the four infantry regiments and three batteries. Battery C, of Dana, was ordered into camp with the other troops, but, as the War Department could not be prevailed upon to accept them, they were offered a place in one of the infantry regiments, which they declined, preferring to take their chances in another call for troops.

Lieutenant (now Captain) W. T. May, on detail by the War Department with the National Guard of Indiana, was detailed as chief mustering officer, and mustered the troops into the service of the United States. Much credit is due him for his efficient work in instructing the National Guard.

Hosted by Google

On May 25 the following proclamation was issued by the President:

WHEREAS, An act of Congress was approved on the twenty-fifth day of April, 1898, entitled "An act declaring that war exists between the United States of America and the Kingdom of Spain;" and

WHEREAS, By an act of Congress entitled "An act to provide for temporarily increasing the military establishment of the United States in time of war, and for other purposes," approved April 22, 1898, the President is authorized, in order to raise a volunteer army, to issue his proclamation calling for volunteers to serve in the army of the United States.

Now, therefore, I, WILLIAM MCKINLEY, President of the United States, by virtue of the power vested in me by the Constitution and the laws, and deeming sufficient occasion to exist, have thought fit to call forth, and do hereby call forth, volunteers to the aggregate number of 75,000 in addition to the volunteers called forth by my proclamation of the twenty-third of April, in the present year; the same to be apportioned, as far as practicable, among the several States and territories and the District of Columbia, according to population, and to serve for two years unless sooner discharged. The proportion of each arm and the details of enlistment and organization will be made known through the War Department.

IN WITNESS WHEREOF I have hereunto set my hand and caused the seal of the United States to be affixed.

Done at the city of Washington, this twenty-fifth day of May, year of our Lord one thousand eight hundred and ninety-eight, and of the independence of the United States the one hundred and twenty-second.

[Seal.] WILLIAM MCKINLEY.

By the President:

WILLIAM R. DAY,

Secretary of State.

On June 18 the following official communication, by telegraph, was received from the Secretary of War:

WASHINGTON, D. C., June 18, 1898.

Governor of Indiana, Indianapolis, Ind.:

Under the President's second call, May 25, 1898, after filling to the maximum the organizations already in the United States service from your State, you are required to furnish two new separate companies of infantry, organized as indicated below, and in addition one new regiment of infantry, to consist of one colonel, one lieutenant-colonel, two majors, one adjutant (extra lieutenant), one quartermaster, one surgeon, two assistant surgeons (first lieutenants), one chaplain, one sergeant-major, one quartermaster sergeant, one chief musician, two principal musicians, three hospital stewards, twelve companies; all companies to consist of one captain, one first lieutenant, one second lieutenant, one first sergeant, one quartermaster-sergeant, four sergeants, twelve corporals, two musicians, one artificer, one wagoner, eighty-four privates maximum, seventy-four privates minimum.

The mustering officer, First Lieutenant J. C. Waterman, ordered from Mount Vernon, Iowa, has been directed to confer with your representative concerning details affecting comfort, shelter, subsistence of organizations and the order in which they should be mobilized for muster.

Hosted by Google

To save expense, and for other reasons that will occur to you, it is suggested that preliminary physical examinations be made of men before they are taken from their homes. Blanks mailed to Adjutant-General of State.

You are requested to constitute a board of three reputable physicians for the purpose only of examining the regimental medical officers nominated by you, these physicians to receive ten dollars per day and traveling expenses to place of meeting of the board and return. The regimental medical officers will then be mustered into the United States service to assist the mustering officer with physical examinations of men. The recruitment for the old companies will be conducted by the officers now in the field and under orders from this office.

R. A. ALGER,
Secretary of War.

On June 24, by direction of the War Department and under the President's second call for volunteers (issued May 25, 1898), to provide for Indiana's quota under said call, the following companies were ordered to report at Camp Mount:

Jeffersonville,	Hammond,	Lawrenceburg,
Columbus,	Monticello,	New Castle,
Richmond,	Mount Vernon,	Rushville,
Shelbyville,	Madison,	Michigan City.

In addition to the above twelve companies, comprising the 161st Indiana Regiment Volunteer Infantry, Jacob Porter and John J. Buckner, of Indianapolis, were commissioned as Captains to raise two independent colored companies in accordance with the allotment made by the War Department, to wit: One regiment of white volunteers and two companies of colored volunteers.

Barton F. Dickson was commissioned as Captain by the President to organize a company of engineers, which was designated as Co. D, 2d U. S. Volunteer Engineers, and was mustered into service by Captain T. M. Rockefeller and ordered to Fort Sheridan, Illinois. Captain Charles T. MacIntire was commissioned as Captain to organize a company for the signal service, which was designated as the 14th U. S. Volunteer Signal Corps. They were mustered into the United States service and were ordered to Washington, D. C.

The destruction of the Spanish fleet at Santiago July 3, followed by the surrender of all the Spanish troops in and about Santiago, and the occupation of Porto Rico, virtually ended the war, and on July 26 Spain made overtures of peace to the United States Government.

Hosted by Google

The 27th Battery was the only organization that was sent to the enemy's country during the war, though the 157th had their horses and camp equipage loaded on transports at Port Tampa City, Fla., and the 160th were ordered to Newport News, Va., and were ready to embark, but for some reason, the order to move was countermanded. The 27th Battery was sent to Porto Rico, and they were about to engage the Spaniards, and were on the firing line ready for action, when a messenger arrived announcing that Spain had sued for peace and that hostilities must cease.

It was the aim to keep the records of this war so complete that there could be no question as to their accuracy. In pursuance of this object, the following circular letter was issued and sent to each commanding officer, together with blanks for reports:

STATE OF INDIANA,
ADJUTANT-GENERAL'S OFFICE,
INDIANAPOLIS, June 27, 1898.

Circular Letter,
No. 1.

The matter of keeping a correct record of the troops from Indiana, in the office of the Adjutant-General, is one of great importance, not only to the troops themselves, but to all future generations.

The records of the Civil War are very incomplete, and the lack of papers is now being felt very keenly by the soldiers, if living, or their families and friends, if dead.

Oftentimes the records do a great injustice to a man because, by the lack of one particular entry, the record is broken, and it is almost impossible to supply the link at this late day.

The only way the records can be kept correctly is by the co-operation of every commanding officer, who, by notifying the Adjutant-General, without delay, of every officer or soldier wounded or killed, his sickness or death, promotion or resignation, appointment or reduction; in fact, every detail that will be of use to the soldier or his family or friends, not for the present only, but for use when time has effaced from the memory of those interested the details that go to make up the soldier's personal record.

Remember that you are making history that will live when the participants shall have passed away and be forgotten by all but their personal family, and the people of Indiana are looking to you to make that history so complete that no one will question what is written.

You are respectfully requested to forward such data as you think will be of service to the soldier, when, in after years, too much broken in health to earn a livelihood, he will be in a position to prove, by the records, that he served his country faithfully and well, or, if an impostor, the records will prove him such.

By the Governor,

JAMES A. MOUNT.

JAMES K. GORE,
Adjutant-General.

Hosted by Google

As subsequent events proved, it was fortunate that it was decided in 1897 to place the Indiana National Guard in the best possible condition as to arms and equipment. The work was pushed with all available means, and when the United States government called for volunteers, Indiana was able to respond with her quota as well equipped as any State, and winning for the State compliments from the authorities at Washington, of which the following telegram and letter are samples:

[Telegram.]

WASHINGTON, D. C., July 9, 1898.

GEN. B. A. RICHARDSON, *Quartermaster-General, Indiana:*

Your telegram to Secretary of War, inquiring if you should invoice to Captain McIntyre certain signal corps equipment, has been referred to me. I regret very much that I could not reach you before Captain McIntyre left Indianapolis. He reported to me this morning, but we are very short of signal equipment, especially the articles you so generously offer to invoice to Captain McIntyre, and I urgently request that you ship all the signal corps equipment mentioned in your telegram to the Secretary of War by express.

GREELY,
Chief Signal Officer.

[Letter.]

WAR DEPARTMENT,
SIGNAL OFFICE,
WASHINGTON, D. C. July 16, 1898.

GEN. B. A. RICHARDSON,
Quartermaster-General State of Indiana, Indianapolis, Ind.:

SIR—The Chief Signal Officer directs me to express the thanks of this office for the great assistance you have given us in the way of equipping Captain McIntyre's company.

I request that you prepare bills in duplicate for this signal equipment, based upon the receipt enclosed, and forward to this office, when vouchers will be prepared and payment made. Please instruct me to whom the check should be drawn.

Very respectfully,
EUGENE O. FECHET,
Major United States Volunteer Signal Corps, Disbursing Officer.

Subsequently, in compliance with General Orders Nos. 31 and 33, Headquarters of the Army, Adjutant-General's Office, Washington, April 30 and May 5, 1898, the four regiments and two batteries Indiana Volunteers were equipped so far as practicable.

On or about the last days of August, the 157th, 158th, 159th and the 27th and 28th Batteries and the Signal Corps were

Hosted by Google

ordered to Indianapolis and furloughed for thirty days (with the exception of the 27th Battery, which was furloughed for sixty days), at the expiration of which they were mustered out of the service. The 160th and the 161st were ordered to Cuba with the army of occupation.

On August 29, under orders of the Governor directing the establishment of a hospital for the care of the returning volunteers, on requisition of Col. Orange S. Runnels, Surgeon-General, the Quartermaster-General procured and delivered at Camp Mount tentage, flooring, blankets, sheets, pillows, cots, ticks, straw, cooking apparatus and all other necessary equipment for field hospital purposes.

All meat and food supplies were thoroughly inspected upon receipt at camp, microscopic and other tests being applied.

Owing to the fact that the Indiana National Guard as a whole had been mustered into the United States service at the outbreak of hostilities with Spain, the medical service provided by the militia organization was non-existent. At the close of the war, therefore, and upon the eve of the return of the Indiana troops from the field, the Governor issued the following order:

EXECUTIVE DEPARTMENT,
STATE OF INDIANA,
INDIANAPOLIS, August 30, 1898.

COL. ORANGE S. RUNNELS, *Surgeon-General of Indiana, City:*

SIR—You are directed to proceed at once to provide a State hospital with all necessary appurtenances—cots, medicines, nurses, delicacies, nourishment—in short, all that will be necessary to provide for the sick soldiers who are soon to return to the State. I desire that you make ample preparations for every want of these brave men who are now returning to the State prostrate with disease and entitled to the best medical care and nursing that the State can provide.

This hospital is to receive the sick soldiers from all the regiments and batteries that are ordered to Indianapolis to be mustered out of service. You will have charge of the State hospital, and you are expected to secure such medical assistance and such trained nurses as will be necessary to the proper care of these men.

Respectfully yours,

[Signed] JAMES A. MOUNT,
Governor of Indiana.

Pursuant to this order, the Surgeon-General proceeded immediately to its execution. A hospital site was selected adjacent to the regimental lines at Camp Mount.

Hosted by Google

Ambulances were in waiting upon the arrival of the train to convey the sick to their beds in the hospital, where physicians and nurses were in readiness to minister to their wants.

The wisdom of the Governor in thus preparing beforetime for the needs of the sick soldiers was apparent upon the arrival of the various hospital trains. In several instances the regimental surgeons were incapacitated for further service by sickness, or the long vigils incident to double and treble duty required prior to and during the homeward trip. Several of them were confined to their beds for weeks after with lingering fevers, and all were more or less reduced in physical ability by the battle with malaria which they had been forced to wage. The medical contingent of the army was thus so reduced as to make reinforcement necessary.

Much suffering was also averted by the readiness of the preparations for the reception of the sick upon their arrival. No delay was encountered in transferring the men from their berths in the cars to their fresh clean beds in the hospital.

The service rendered was a generosity on the part of the State, unique and apart from the regular provisions of the War Department. It was established at the beginning with the purpose of meeting an emergency upon the return home of a large number of very sick men, and of providing them with better treatment than was furnished through regular channels at the various other return-camps in the country.

Anticipating the return of the forces to camp after their furlough, and in view of the reduced demands for the State's assistance in the sick-service, and believing that the proper time had arrived for the State to transfer its work to the War Department, the Surgeon-General made the following communication to Governor Mount:

STATE HOSPITAL,
CAMP MOUNT,
INDIANAPOLIS, IND., October 5, 1898.

GOVERNOR JAMES A. MOUNT, *City*.

SIR—In accordance with your order of August 30, 1898, a hospital was established at Camp Mount for the better care of the sick men of the army of Indiana upon their return from the war.

Everything was provided and in readiness for their proper care upon their arrival, and every service has been rendered them that intelligent affection and skill could suggest. Two hundred and sixty-nine men have thus far been cared

Hosted by Google

for with a mortality of four; while twelve men yet remain under treatment in the hospital.

In view of the fact that the thirty days' furloughs granted the men of all the commands will begin to expire Oct. 10, 1898, and that the exigency that called for the extra service here rendered is largely past; and in view of the further fact that the returning army surgeons are now in condition to resume their duties, I submit this report for such action as you may deem advisable.

Respectfully submitted,

O. S. RUNNELS,

Surgeon-General.

The following was the reply:

EXECUTIVE DEPARTMENT,
STATE OF INDIANA,
INDIANAPOLIS, October 7, 1898.

SURGEON-GENERAL RUNNELS, *Camp Mount, City:*

SIR—Having communicated the substance of your letter of October 5, 1898, to the War Department, I have received through Lieut.-Col. W. T. May, Commandant at Camp Mount, the request for the continuance of the hospital under your excellent management. He says that owing to the confusion incident to the changing conditions of the camp it will be impossible for the surgeons of the different commands to give anything like the close attention that the sick are now receiving in the State Hospital. I therefore direct that you continue in charge of the State Hospital, and that you spare no pains or cost needful for the comfort and care of our sick soldiers. Very respectfully,

JAMES A. MOUNT,

Governor.

In accordance with this order and in view of the inclemency of the weather in the advancing cold season, the hospital in tents was exchanged for the commodious "Administration Building" of the State Fair Association, adjacent to Camp Mount, whither the sick men were removed on October 9, 1898, and where it was possible to heat the building and thus conduce to the betterment of the service.

All of the regiments and batteries having been mustered out of the service, with the exception of the 159th Regiment, and the number of sick in the hospital again being reduced to a minimum, the Surgeon-General, just prior to the expiration of the furloughs of the men of the 159th Regiment and their return to camp on November 10, 1898, communicated to Governor Mount the facts relative to the status of the hospital service at that time, who immediately again communicated with Lieut.-Col. May, the Commandant, relative to the State's relinquishment of its service. The following was Col. May's response:

Hosted by Google

CAMP MOUNT, INDIANAPOLIS, Nov. 12, 1898.

To His Excellency,

HON. JAMES A. MOUNT,

Governor of the State of Indiana:

DEAR SIR—I have the honor to acknowledge receipt of your letter of the 10th inst., expressing your desire to discontinue the State Hospital at Camp Mount upon the arrival of the 159th Regiment Indiana Volunteers, Nov. 10th inst.

After mature consideration of the subject, I deem it for the best interests of the service respectfully to request that you continue said hospital under the present admirable management until the muster-out of the regiment now in camp, which will occur about the 21st inst.

The lack of proper equipment and other facilities in the regiment for caring for patients in hospital prompts me to make the request, which I trust will meet with your approval.

I am, sir,

Very respectfully,

[Signed] W. T. MAY,

Lt.-Col. 157th Ind. Vol. Infantry,

Chief Mustering Officer.

The service was thereupon continued by the Surgeon-General under order from Governor Mount, till the final muster-out of all the men and the dismemberment of the camp, December 1, 1898.

Having been ordered to Indianapolis for muster out, the 157th Regiment arrived there on the 2d of September, the 158th on September 14 and the 159th on September 12; all the regiments went into camp to prepare for muster out. The 157th was furloughed for thirty days from September 10, the 158th was furloughed for thirty days from September 17, and the 159th was furloughed for thirty days from September 18, which was later extended to include November 10.

The 27th Battery reached Indianapolis September 17, and was furloughed for sixty days; the 28th Battery reached Indianapolis September 4, and was furloughed for thirty days from September 14.

The 14th Signal Corps company arrived at Indianapolis September 16, and was furloughed for thirty days.

After the expiration of their period of furlough, the several organizations returned to Camp Mount and were mustered out of service as follows:

157th Regiment	November 1, 1898
158th Regiment	November 4, 1898
159th Regiment	November 23, 1898
27th Battery	November 25, 1898
28th Battery	October 31, 1898
14th Signal Corps Company	October 31, 1898

Hosted by Google

The two colored companies were mustered out of service at Camp Thomas on January 20, 1899.

The 160th and 161st Regiments, which still remained in service, were ordered to Cuba with the army of occupation and remained there until ordered to this country to be mustered out of service. The 160th Regiment was mustered out at Savannah, Ga., April 25, 1899. The 161st Regiment was mustered out at Savannah, Ga., April 30, 1899.

Although none of the Indiana organizations were in any of the battles of the war, they were ready and eager to do their part to keep the flag from being trailed in the dust.

It was a great disappointment to all of them, but they accepted what was given them to do in the true soldierly spirit, and they can all look back with pride to the part they took in defense of their country.

The State of Indiana can well be proud of the record she made in this war, being the first State in the Union to have their entire quota mustered into the service of the United States under the first call and filling her second quota as rapidly as any.

This war has demonstrated the fact that the National Guard is the bulwark of our liberties, making an army in reserve that we may well take pride in, but it has also shown that the National Guard can be improved and made more effective.

Indiana treated her soldiers well, paid every man before he left the State (under the first call), and provided them with as good an equipment as money could buy, but if there was anything lacking it was because it could not be bought and not because we had no money with which to buy it. The General Assembly of 1895 made a provision in the law that placed the entire funds of the State, if needed, in the hands of the Governor in time of trouble, and Governor Mount, while not being extravagant, made such judicious use of this privilege that made Indiana second to none in furnishing needed equipment for her soldiers.

This report would be incomplete without at least a mention of the part taken by the loyal and patriotic women of Indiana. In every city and hamlet from which the boys came to make up the volunteer army, there was an organization of devoted mothers, sisters and sweethearts who tried to make the soldier's life as easy as was possible, toiling early and late in

Hosted by Google

making articles and garments to send to hospital and camp, and doing all in their power to make the boys comfortable.

An organization was perfected early in July, 1898, and was called the "Indiana Soldiers' Aid Society." The object was to render aid to Indiana soldiers in camp, field and hospital, to provide assistance for their families when in want, and to be ready for service at any time, and in any manner that opportunity offered. Large quantities of fruits, jellies, cordials and soups were sent to hospitals in the south, together with towels, handkerchiefs, pajamas, bedding, all of which were used for the comfort of Indiana's sons.

All are deserving of praise and honor, and it would not be right to mention any particular organization, but the ladies of Indianapolis assisted in making the return of the regiments, batteries and separate companies so pleasant that it is due them to say that they earned the respect and gratitude of every man from this State.

As regiment and battery returned to Indianapolis for muster out, the ladies met them at the station with delicacies for the sick, and coffee and sandwiches for the well, and no organization arrived without being given the same hospitable welcome. A dinner was served to each organization by a committee selected for that purpose, and every man was made to feel that he was once more in the hands of friends.

The following were the officers:

President, Mrs. C. W. Fairbanks.
Vice-President, Mrs. C. B. Clarke.
Recording Secretary, Mrs. Irene V. Webb.
Corresponding Secretary, Mrs. Jno. L. Griffiths.
Treasurer, Mrs. Wilbur Hitt.
Chairman Executive Committee, Mrs. John W. Kern.

Vice-Presidents for the different organizations:

157th Regiment, Mrs. R. Wes McBride.
158th Regiment, Mrs. Frank F. McCrea.
159th Regiment, Mrs. John Kurfis.
160th Regiment, Mrs. Thomas Taggart.
161st Regiment, Mrs. John L. Griffiths.
27th Battery, Mrs. R. O. Hawkins.
28th Battery, Mrs. Mahurin.
Engineer Company and Signal Corps Company, Mrs. George Hitt.
Colored Companies, Mrs. B. W. Porter.

Hosted by Google

157TH REGIMENT.

The 157th Regiment Indiana Volunteer Infantry was formed of the 3d Regiment of Infantry, Indiana National Guard, and was composed of companies from Knox, Fort Wayne (two), Goshen, North Manchester, Elkhart, South Bend, Angola, Waterloo, Auburn, Ligonier and Plymouth. The regiment arrived at Camp Mount April 26, 1898, under orders from the Governor, for the purpose of being mustered into the service of the United States. The work of preparing for muster was necessarily slow, as all officers and men had to pass a physical examination, and be accepted by the surgeons, before they would be accepted by the United States officers.

The regiment was mustered into the Volunteer Service on May 10, 1898, and left for Camp Thomas, Chickamauga Park, Georgia, on Sunday, May 15, and on arriving there May 17, went into camp; left Camp Thomas June 1, for Port Tampa City, Florida, and arrived there on June 3; left Port Tampa City, July 29, for Fernandina, Florida, arriving there July 30; remained at Fernandina until August 30, when it was ordered to Indianapolis, for muster out of service, where it arrived on September 2, was furloughed for 30 days on September 10, and was finally mustered out and discharged November 1, 1898.

157TH REGIMENT.

NAME AND RANK.	DATE OF COMMISSION.	DATE OF MUSTER.	RECORD.
Colonel.			
Studebaker, Geo. M . .	May 10	May 10	Capt. Co. F, 3d Inf., Aug. 6, '87; Major 3d Inf., Jan. 15, '91; Lieut.-Col., Dec. 20, '92; Col., Mar. 25, '97.

Hosted by Google

157TH REGIMENT—Continued.

NAME AND RANK.	DATE OF COMMISSION.	DATE OF MUSTER.	RECORD.
Lieutenant-Colonel.			
May, Willis T	May 10	May 10	Cadet Military Academy, July 1, '75; 2d Lieut. 15th U. S. Inf., June 13, '79; 1st Lieut. 15th U. S. Inf., Feb, 27, '88; Capt. 15th U. S. Inf., April 26, '98.
Majors.			
Feaser, George W . . .	May 10	May 10	Pvt., Corpl., Sergt., 1st Sergt. Co. F, 3d Inf., June 1, '86, to July 1, '89; 1st Lieut., July 1, '89; Capt., Feb. 9, '91; Major 3d Inf., Dec. 20, '92.
Fitzgerald, Edwin H . .	May 10	May 10	Pvt. Co. G, 3d Inf., '88-90; Capt. Co. C, 3d Inf., Sept. 14, '92; Major 3d Inf., Mar. 25, '97; pvt. Co. E, 1st Inf. Ill. Nat. Guard, Jan., '83, to Jan., '88.
Kuhlman, Aubrey L . .	May 10	May 10	Capt. Co. K, 3d Inf., Jan. 12, '92; Major 3d Inf., Mar. 25, '97.
Surgeons.			
Siver, Emmett L	May 4	May 4	Surg. 2d Inf., June 1, '88; transferred to 3d Inf., June 8, '91.
Barnett, Walter W . . .	May 10	May 10	Capt., Asst. Surg. 2d Inf., Nov. 26, '88; mus. out Nov. 26, '91; Capt., Asst. Surg. 3d Inf., April 28, '97; Surg., May 5, '98.
Assistant Surgeons.			
Barnett, Charles E . . .	May 4	May 4	Hospital Steward 3d Inf., April 23, '98; Assistant Surg., April 26, '98.
Garstang, Reginald W. .	May 4	May 4	Assistant Surgeon 1st Regt. Art., Dec. 8, '96.
Chaplain.			
Medbury, Charles A. . .	May 10	May 10	Chaplain 3d Inf., May, 5, '98.

Hosted by Google

157TH REGIMENT—Continued.

NAME AND RANK.	DATE OF COMMISSION.	DATE OF MUSTER.	RECORD.
Regimental Adjutant.			
Scott, Harry K.	May 10	May 10	Pvt. Co. H, 3d Inf., '87–'89; pvt. Co. H, 3d Inf., Jan. 1, '93; Q. M. Sergt. 3d Inf., Jan. 30, '93; Batt. Adjt., May 10, '94; Adjt. 3d Inf., April 13, '97.
Rex, Elmer D	July 11	July 18	Pvt. Co. F, 3d Inf., Feb. 3, '87; Sergt., '89; 1st Sergt., '90; 2d Lieut., '91; Batt. Adjt., May 11, '92; resigned May 24, '93; Sergt. Major, June 1, '94; Batt. Adjt., June 22, '95.
Battalion Adjutants.			
Noel, John C.	May 10	May 10	Sergt. Co. K, 3d Inf., Jan. 12, '92; 1st Sergt., March 1, '93; Batt. Adjt., April 14, '97.
Collins, Bernard J . . .	May 10	May 10	Pvt. Co. C, 3d Inf., Oct. 29, '95; 1st Lieut. and Batt. Adjt. 3d Inf., April 8, '97.
Rex, Elmer D	May 10	May 10	
Ford, Harry R.	July 11	July 18	Pvt. Co. F, 3d Inf., April 21, '98; pvt. Co. G, 1st Inf. Ohio Nat. Guard; discharged as 1st Sergt. Dec. 22, '96.
Quartermaster.			
Hutson, Harmon L . . .	May 10	May 10	Pvt. Co. H, 3d Inf., Jan. 26, '93; Com. Sergt. 3d Inf., May 19, '93; Q. M. Sergt. 3d Inf., May 19, '94; Q. M. 3d Inf., May 2, '98.
Company A—			
Captain.			
Windisch, Charles . . .	May 10	May 10	2d Lieut. Co. A, 3d Inf., Nov. 25, '93; Capt., Jan. 6, '96.
First Lieutenant.			
Glazebrook, B. D. L . .	May 10	May 10	1st Lieut. Co. A, 3d Inf., Nov. 25, '93.
Second Lieutenant.			
Laramore, George D . .	May 10	May 10	Pvt. Co. A, 3d Inf., Nov. 25, '93; Corpl., July 1, '96; 2d Lieut., March 20, '97.

Hosted by Google

157TH REGIMENT—Continued.

NAME AND RANK.	DATE OF COMMISSION.	DATE OF MUSTER.	RECORD.
Company B—			
Captain.			
Reese, Charles E. . . .	May 10	May 10	Pvt. Co. B, 3d Inf., June 18, '89; 2d Lieut., Oct. 26, '91; 1st Lieut., June 30, '93; Capt., Aug. 7, '93.
First Lieutenant.			
Fonner, John B	May 10	May 10	Pvt. Co. B, 2d Inf., June 1, '90; Corpl., Feb. 1, '91; Capt. Co. G, 3d Inf., Dec. 11, '93; resigned May 16, '96; 1st Lieut. Co. B, 3d Inf., April 21, '98.
Second Lieutenant.			
Kerr, William W . . .	May 10	May 10	Pvt , Corpl. Co. B, 3d Inf., Jan. 1, '87; mus. out Sept. 9, '91; 2d Lieut. Co. B, 3d Inf., April 21, '98.
Thompson, Peter A. . .	Aug. 9	Aug. 23	Pvt. Co. B, 3d Inf., Aug. 1, '89; Corpl., May 1, '90; Sergt., July 1, '92; 2d Lieut., June 30, '93; 1st Lieut., Aug. 7, '93; resigned Nov. 12, '96; 1st Sergt., April 21, '98.
Company C—			
Captain.			
Salsbury, Elias D . . .	May 10	May 10	Pvt. Co. C, 3d Inf., Oct. 1, '95; Capt., Feb. 23, '98.
First Lieutenant.			
Slade, Charles	May 10	May 10	Pvt. Co. C, 3d Inf., Sept. 14, '92; 1st Lieut. Co. C, 3d Inf., Oct. 29, '95.
Collins, Joseph A . . .	July 21	Aug. 1	Pvt. Co. C, 3d Inf., July 15, '93, to July 12, '94; pvt Co. C, 3d Inf , Oct. 29, '95; 2d Lieut., Feb. 24, '98.
Second Lieutenant.			
Collins, Joseph A . . .	May 10	May 10	
Mew, Thomas H	July 21	Aug. 1	Sergt. Co. C, 3d Inf., April 24, '98; pvt. 7th Cav., U. S. A., June 29, '93, to Sept. 28, '95.

Hosted by Google

157TH REGIMENT—Continued.

NAME AND RANK.	DATE OF COMMISSION.	DATE OF MUSTER.	RECORD.
Company D—			
Captain.			
Clemans, Benj. F . . .	May 10	May 10	Pvt. Co. B, 47th Ind. Vols., Nov. 15, '61; Regt. Q. M. Sergt., May 1, '64; mus. out. Oct. 23, '65; Capt. Co. D, 3d Inf., Ind. Nat. Guard, July 28, '97.
First Lieutenant.			
Dunbar, John T	May 10	May 10	1st. Lieut. Co. D, 3d Inf., July 28, '97.
Second Lieutenant.			
Spurgeon, Charles O . .	May 10	May 10	2d Lieut. Co. D, 3d Inf., July 28, '97.
Company E—			
Captain.			
Graves, Joseph E . . .	May 10	May 10	1st Lieut. Co. E, 3d Inf., June 3, '97; Capt. Co. E, 3d Inf., March 15, '98.
First Lieutenant.			
Beall, Norman E	May 10	May 10	Pvt. Co. E, 3d Inf., Feb. 11, '86; Corpl., Jan. 1, '88; Sergt., Jan. 1, '91; 1st Sergt., June 5, '96; 2d Lieut., June 3, '97; 1st Lieut., Mar. 15, '98.
Second Lieutenant.			
Groll, Gustave C.	May 10	May 10	Pvt. Co. E, 3d Inf., Oct. 13, '92; Sergt., June 3, '97; 2d Lieut., Mar. 15, '98.
Company F—			
Captain.			
Freyermuth, George W .	May 10	May 10	Pvt. Co. F, 3d Inf., June 8, '88; Corpl., Sergt., 1st Sergt., 2d Lieut., Feb. 6, '93; 1st Lieut., Jan. 2, '94; Capt., Mar. 16, '97.
First Lieutenant.			
Faulkner, Harry E . . .	May 10	May 10	Pvt., Corpl., Sergt. Co. F, 3d Inf., Feb. 7, '87; 2d Lieut., Jan. 29, '94; 1st Lieut., Mar. 16, '97.
Second Lieutenant.			
Johnson, John S	May 10	May 10	Pvt. Co. F, 3d Inf., June 22, 92; Sergt., Jan. 22, '94; 2d Lieut., May 12, '97.

Hosted by Google

157TH REGIMENT—Continued.

NAME AND RANK.	DATE OF COMMISSION.	DATE OF MUSTER.	RECORD.
Company G—			
Captain.			
Meyer, Otto C	May 10	May 10	Pvt. Co. G, 3d Inf., Dec. 11, '93; 1st Sergt., 2d Lieut., Mar. 28, '95; 1st Lieut., May 28, '96; Capt., May 9, '98.
First Lieutenant.			
McLeod, William S. . .	May 10	May 10	Pvt. Co. G, 3d Inf., Dec. 11, '93; Sergt.-Major 3d Batt. 3d Inf., Jan. 5, '96; 2d Lieut. Co. G, 3d Inf., Jan. 26, '97; 1st Lieut., May 9, '98.
Second Lieutenant.			
Jackson, John C	May 10	May 10	Pvt. Co. G, 3d Inf., Dec. 11, '93; Corpl., Sergt., 1st Sergt., 2d Lieut., May 9, 98.
Company H—			
Captain.			
Gilbert, Newton W . . .	May 10	May 10	Com. Sergt. 3d Inf., May 12, '92; Batt. Adjt. 3d Inf., Nov. 13, '92; Adjt. 3d Inf., May 18, '94; Aide-de-Camp Brig. Staff, April 13, '97; Capt. Co. H, 3d Inf., Jan. 10, '98.
First Lieutenant.			
Kemery, T. Frank . . .	May 10	May 10	Pvt. Co. H, 3d Inf., May 4, '93; Corpl., Nov. 4, '93; Sergt., Nov. 23, '95; 2d Lieut., Jan. 9, '97; 1st Lieut., Jan. 10, '98.
Carpenter, Robert H . .	Aug. 18	Sept. 6	Pvt. Co H, 3d Inf., Nov. 10, '91; Corpl., May 15, '93; Sergt., Nov. 15, '94; 1st Sergt., Jan. 9, '97; 2d Lieut., Jan. 10, '98.
Second Lieutenant.			
Carpenter, Robert H . .	May 10	May 10	
Kinney, Charles F . . .	Aug. 18	Sept. 6	Pvt. Co. H, 3d Inf., Nov. 10, '91; Corpl., Sergt., 1st Sergt., 2d Lieut., Mar. 30, '96; 1st Lieut., Jan. 9, '97; hon. dis. Jan. 10, '98; Q.-M. Sergt. 3d Inf., May 2, '98; Q.-M. Sergt. 157th Ind. Vols., May 10, '98.

Hosted by Google

157TH REGIMENT—Continued.

NAME AND RANK.	DATE OF COMMISSION.	DATE OF MUSTER.	RECORD.
Company I—			
Captain.			
Denison, Levi L	May 10	May 10	1st Lieut. Co. I, 3d Inf., July 14, '91; Capt., Oct. 23, '94.
First Lieutenant.			
Barr, Charles V	May 10	May 10	Pvt. Co. I, 3d Inf., June 20, '91; Corpl., Sergt., 2d Lieut., Feb. 18, '96; 1st Lieut., July 27, '96.
Denison, Wilson H . . .	June 30	July 11	Pvt. Co. I, 3d Inf., June 10, '95; Sergt. Major 1st Batt. 3d Inf., July 1, '96; 2d Lieut. Co. I, 3d Inf., Jan. 26, '97.
Second Lieutenant.			
Denison, Wilson H . . .	May 10	May 10	
McCague, Charles A . .	June 30	July 11	Pvt. Co. I, 3d Inf., Mar. 3, '88; Corpl. and Sergt.; hon. mus. out Jan. 1, '95; pvt. Co. I, 3d Inf., April 26, '98.
Company K—			
Captain.			
Lahnum, James F . . .	May 10	May 10	1st Sergt. Co. K, 3d Inf., Jan. 12, '92; 1st Lieut., April 1, '93; Capt., April 23, '97.
First Lieutenant.			
Rufner, Othello B . . .	May 10	May 10	Pvt. Co. K, 3d Inf., March 13, '93; Corpl., Sergt. and 1st Lieut., Jan. 21, '98.
Second Lieutenant.			
Wolf, John J	May 10	May 10	Pvt. Co. K, 3d Inf., Jan. 12, '92; Corpl., Sergt. and 2d Lieut., Jan. 21, '98.
Company L—			
Captain.			
Green, Charles A. . . .	May 10	May 10	Capt. Co. L, 3d Inf., Oct. 20, 1897.
First Lieutenant.			
Ochs, Jacob L	May 10	May 10	2d Lieut. Co. L, 3d Inf., Oct. 20, '97; 1st Lieut., May 3, '98.
Second Lieutenant.			
Shobe, Ray	May 10	May 10	Corpl. Co. L, 3d Inf., Oct. 20, '97; 2d Lieut., May 3, '98.

Hosted by Google

157TH REGIMENT—Continued.

NAME AND RANK.	DATE OF COMMISSION.	DATE OF MUSTER.	RECORD.
Company M—			
Captain.			
Capron, John C	May 10	May 10	Pvt. Co. D, 3d Inf., July 1, '93; 2d Lieut., March 8, '94; 1st Lieut., July 5, '94; mus. out June 1, '96; Capt. Co. M, 3d Inf., April 26, '98.
First Lieutenant.			
Fish, Claude D.	May 10	May 10	Pvt. Co. D, 3d Inf., July 2, '94; hon. dis. March 1, '95; 1st Lieut. Co. M, 3d Inf., April 26, '98.
Second Lieutenant.			
Lankenau, William. . .	May 10	May 10	2d Lieut. Co. M, 3d Inf., April 26, '98.

Hosted by Google

158TH REGIMENT.

The 158th Regiment of Infantry, Indiana Volunteers, was formed of the 2d Regiment Infantry, Indiana National Guard, and was composed of companies from Indianapolis (3), Rochester, Frankfort, Franklin, Winchester, Covington, Sheridan Martinsville, Kokomo and Crawfordsville.

The regiment arrived at Camp Mount April 26, 1898, under orders from the Governor, for the purpose of being mustered into the service of the United States. After the physical examination of officers and men, the regiment was mustered into the Volunteer Service of the United States on May 10, 1898, and left for Camp Thomas, Chickamauga Park, Georgia, on May 16, arrived there on May 18, and went into camp. Broke camp at Camp Thomas August 25, under orders to proceed to Camp Poland, Knoxville, Tennessee, where it arrived August 26. Having been ordered home for muster out, the regiment left Camp Poland on September 12 and arrived at Camp Mount on September 14. The regiment was furloughed for thirty days from September 17 and was finally mustered out and discharged November 4, 1898.

158TH REGIMENT.

NAME AND RANK.	DATE OF COMMISSION.	DATE OF MUSTER.	RECORD.
Colonel.			
Smith, Harry B	May 10	May 10	Pvt. Indianapolis Light Inf., Indiana Legion, Nov. 1, '77; Corpl., June 1, '82; Sergt., Aug. 1, '83; 1st Lieut. and Adjt. 2d Regt. Indiana Legion, June 1, '84; Major 2d Regt., July 20, 89; Lieut.-Col. 2d Regt. Ind. Nat. Guard, Oct. 20, '93; Col., June 23, '97.
Lieutenant-Colonel.			
Thayer, Edwin P	May 10	May 10	Capt. Co. F, 2d Regt. Ind. Nat. Guard, Nov. 1, '89; Major, Jan. 1, '92; Lieut.-Col., June 23, '97.

Hosted by Google

158TH REGIMENT—Continued.

NAME AND RANK.	DATE OF COMMISSION.	DATE OF MUSTER.	RECORD.
Majors.			
Rich, William S	May 10	May 10	Enlisted Ind. Nat. Guard March 1, '84; Batt. Adjt., May 11, '92; Major, Jan. 24, '94.
Skinner, Albert H . . .	May 10	May 10	Sergt. Co. B, 2d Regt. Ind. Nat. Guard, Aug. 4, '82; 2d Lieut., Aug, 15, '87; 1st Lieut., April 28, '90; Capt., April 4, '92; Major, March 25, '97.
Conde, Henry T	May 10	May 10	Pvt. Indianapolis Light Inf., '77; served as Corpl. and Sergt., 2d Lieut. Co. D, 2d Regt. Ind. Nat. Guard. March 30, '89; 1st Lieut., April 15, '92; Capt., May 8, '93; Major, June 23, '97.
Surgeon.			
Charlton, Fred R. . . .	May 4	May 4	Pvt. Hospital Corps, 2d Regt. Ind. Nat. Guard, May, '93; Asst. Surgeon, May 1, '94; Surgeon, May 1, '95.
Assistant Surgeons.			
Jones, Homer I	May 4	May 4	1st Lieut. Co. I, 1st Regt. Ind. Nat. Guard, May 1, '91; Sergt. Major 2d Batt. 2d Regt., May 1, '94; Capt. and Asst. Surgeon 2d Regt., May 1, '96.
Barcus, Paul J	May 4	May 4	
Chaplain.			
Carstensen, Gustave A. .	May 10	May 10	Chaplain 16th Regt. Penn. Nat. Guard, '80–'85; Chaplain 2d Regt. Ind. Nat. Guard, May 1, '93.
Regimental Adjutant.			
Powell, George W . . .	May 10	May 10	Adjt. 2d Regt. Ind. Nat. Guard, May 5, '93.
Battalion Adjutant.			
Boyle, Guy A	May 10	May 10	Pvt. Co. E, 2d Regt. Ind. Nat. Guard, May 19, '90; Corpl., March 12, '92; 1st Lieut. Signal Corps, April 1, '92; Sergt. Major 3d Batt. 2d Regt., May 1, '94; Batt. Adjt., May 1, '97.

Hosted by Google

158TH REGIMENT—Continued.

NAME AND RANK.	DATE OF COMMISSION.	DATE OF MUSTER.	RECORD.
Battalion Adjutant—Cont.			
Power, Taylor C	May 10	May 10	Pvt. Co. D, 2d Regt. Ind. Nat. Guard, Nov.,'93; Corpl., Nov., '94; Sergt., June 1, '95; Batt. Sergt. Major 2d Regt., Aug. 30, '95; Reg. Sergt. Major, Oct. 1, '97; Batt. Adjt. 2d Regt., March 30, '98.
Poland, William B . . .	May 10	May 10	Major and Engineer Officer, April 26, '98.
Quartermaster.			
Hopkins, Milton I . . .	May 10	May 10	Pvt. Co. A, 2d Regt. Ind. Nat. Guard, Nov. 1, '91; Corpl., June,'93; Sergt., June 30,'93; Sergt. Maj. 2d Batt. 2d Regt., April 1, '94; Quartermaster 2d Regt., June 1, '97.
Company A—			
Captain.			
Little, James	May 10	May 10	Pvt. Co. A, 2d Regt. Ind. Nat. Guard, June 7, '88; Corpl. April 1, '94; Sergt., June 2, '95; 1st Lieut., June 15, '96; Capt., June 30, '97.
First Lieutenant.			
Herr, William H . . .	May 10	May 10	Pvt. Co. A, 2d Regt. Ind. Nat. Guard, April 1, '95; Corpl., May 25, '96; Sergt., Dec. 1, '96; 1st Sergt., Mar. 10, '97; 1st Lieut., Sept. 20, '97.
Second Lieutenant.			
Mackey, Louis H . . .	May 10	May 10	Pvt. Co. A, 2d Regt. Ind. Nat. Guard, June 17, '93; Corpl., May 1, '94; Sergt., June 15, '96; 2d Lieut., Sept. 20, '97.
Gadd, Espy M	July 8	July 12	Pvt., Corpl., Sergt., 1st Sergt. Co. A., 2d Inf., Ind. Nat. Guard, June 15, '96.

Hosted by Google

158TH REGIMENT—Continued

NAME AND RANK.	DATE OF COMMISSION.	DATE OF MUSTER.	RECORD.
Company B—			
Captain.			
Clinger, Ernest L. . . .	May 10	May 10	Pvt. Co. B, 2d Regt., Jan. 1, 92; Corpl., May 1, '96; Sergt., May 1, '97; Capt., Mar. 28, '98.
First Lieutenant.			
Davis, Frederick W . .	May 10	May 10	Pvt. Co. B, 2d Regt., May 26, '90; Corpl., April 25, '92; 1st Sergt., May 1, '96; 1st Lieut., April 12, '97.
Second Lieutenant.			
Phillips, Charles O . . .	May 10	May 10	2d Lieut. Co. B, 2d Regt. Ind. Nat. Guard, Mar. 28, '98.
Company C—			
Captain.			
Allen, David F.	May 10	May 10	Corpl. Co. C, 10th Regt. Ind. Vol. Inf., three months' service, April 25 to Aug. 6, '61; recruit Co. C, 10th Regt., Feb. 1, '62; Sergt., Feb. 4, '62; 2d Lieut., Sept. 28, '62; mustered out Sept. 19, '64; Capt. Co. C, 2d Regt. Ind. Nat. Guard, April 26, '98.
First Lieutenant.			
Kramer, Harrold M. . .	May 10	May 10	Pvt. Co. K, 3d Regt. Ind. Nat. Guard, April 15, '88; Corpl., Sept. 25, '88; Sergt., Feb. 20, '89; 1st Sergt., Oct. 10, '90; 2d Lieut., Aug. 12, '92; 1st Lieut., Dec. 15, '92; resigned April 28, '93; 1st Lieut. Co. C, 2d Regt., April 26, '98.
Second Lieutenant.			
Van Arsdel, William F .	May 10	May 10	2d Lieut. Co. K, 3d Regt. Ind. Nat. Guard, Oct. 20, '88; 1st Lieut., July 17, '89; Capt., Jan. 7, '90; 2d Lieut. Co. C, 2d Regt., April 26, '98.

Hosted by Google

158TH REGIMENT—Continued.

NAME AND RANK.	DATE OF COMMISSION.	DATE OF MUSTER.	RECORD.
Company D—			
Captain.			
McCrea, Frank F. . .	May 10	May 10	Pvt., Corpl., Sergt. Indianapolis Light Inf., Dec. 1, '77–'90; 1st Sergt., April 5, '90; 2d Lieut., April 16, '92; 1st Lieut., May 6, '93; Capt., July 16, '97.
First Lieutenant.			
Isensee, Albert T. . . .	May 10	May 10	Pvt. Indianapolis Light Inf., Nov. 26, '88; pvt. Co. D, 2d Regt., March 1, '89; Corpl., Oct. 1, '89; Sergt., May 1, '91; 1st Sergt., Oct. 1, '92; 2d Lieut., May 6, '93; 1st Lieut., July 16, '97.
Second Lieutenant.			
Kreber, William A. . .	May 10	May 10	Pvt. Co. D, 2d Regt., March 1, '90; Sergt., May 10, '95; 2d Lieut., July 16, '97.
Company E—			
Captain.			
Tarlton, John H	May 10	May 10	1st Lieut. Ind. State Guards, '72–'76; Capt. Co. E, 2d Regt. Ind. Nat. Guard, March 26, '96.
First Lieutenant.			
Kennedy, Frank L. . .	May 10	May 10	2d Lieut. unassigned company, Franklin, Aug. 17, '94; 1st Lieut. Co. E, 2d Regt., Oct. 2, '95.
Second Lieutenant.			
Dunham, Addison M . .	May 10	May 10	1st Sergt. Co. E, 2d Regt., Aug. 17, '94; 2d Lieut., Oct. 20, '97.
Company F—			
Captain.			
Daly, Walter H	May 10	May 10	2d Lieut. Co. F, 2d Regt., Sept. 22, '96; 1st Lieut., Sept. 23, '97; Capt., March 10, '98.

Hosted by Google

158TH REGIMENT—Continued.

NAME AND RANK.	DATE OF COMMISSION.	DATE OF MUSTER.	RECORD.
Company F—Cont.			
First Lieutenant.			
Jericho, William O. . .	May 10	May 10	Pvt. Co. F, 2d Regt., Sept. 22, '96; Sergt., Nov. 23, '96; 2d Lieut., Dec. 23, '96; 1st Lieut., March 10, '98.
Second Lieutenant.			
Conklin, Harry G. . . .	May 10	May 10	Sergt. Co. F, 2d Regt., Sept. 22, '96; 2d Lieut., March 10, '98; pvt. Co. D, 3d Ill. Nat. Guard, from Dec., '90, to June, '93.
Company G—			
Captain.			
Miles, William G. . . .	May 10	May 10	Pvt. Co. G, 2d Regt., July 13, '95; 2d Lieut., July 16, '96; Capt., April 14, '98.
First Lieutenant.			
Miller, Gregor X. . . .	May 10	May 10	Pvt. Co. G, 2d Regt., May 5, '93; 1st Lieut., April 14, '98.
Second Lieutenant.			
Clark, Ora.	May 10	May 10	Corpl., May 25, '96, Co. G, 2d Regt.; 2d Lieut., April 14, '98.
Company H—			
Captain.			
Tarlton, Charles S . . .	May 10	May 10	1st Lieut. Centennial Cadets, June 15, '76; 1st Lieut. Tecumseh Rifles, Feb. 20, '81; Capt. Indianapolis Rifles, Nov. 1, '85; Capt. Co. E, 2d Regt., March 2, '89, resigned Nov. 4, '91; Maj. Aide-de-Camp Governor Chase's staff, Oct. 12, '91, to Jan. 1, '93; Capt. Co. H., 2d Regt., June 5, '95.
First Lieutenant.			
Mahan, Harry B	May 10	May 10	Pvt. Co. D., 2d Regt., May 1, '82; Sergt., May 1, '84; 1st Lieut. Co. E, 2d Regt., June 9, '91; trans. to 1st Lieut. Co. A, 2d Regt., Sept. 14, '91; Capt., May 2, '92, resigned Sept. 1, '94; 1st Lieut. Co. H, 2d Regt., June 5, '95.

Hosted by Google

158TH REGIMENT—Continued.

NAME AND RANK.	DATE OF COMMISSION.	DATE OF MUSTER.	RECORD.
Company H—Cont.			
Second Lieutenant.			
Carr, Carroll B.	May 10	May 10	2d Sergt. Steele Cadets (independent Ohio company), '80–2; mus. Wooster City Guards, Ohio, '82–3; 2d Lieut. Co. H, 2d Regt., June 5, '95.
Company I—			
Captain.			
Cox, Orlando A	May 10	May 10	1st Lieut., May 18, '95, Co. I, 2d Regt.; Capt., March 26, '96.
First Lieutenant.			
Scott, Charles E	May 10	May 10	Sergt. Co. I, 2d Regt., June 21, '95; 1st Lieut , April 11, '96.
Second Lieutenant.			
Newby, Everett E . . .	May 10	May 10	Corpl. Co. I, 2d Regt., June 21, '95; Sergt., May 1, '96; 2d Lieut., March 25, '98.
Company K—			
Captain.			
Monical, Grant S. . . .	May 10	May 10	Capt. Co. K, 2d Regt., April 26, '98.
First Lieutenant.			
Branch, Emmett F . . .	May 10	May 10	1st Lieut. Co. K, 2d Regt., April 26, '98.
Second Lieutenant.			
Rutledge, Hugh E . .	May 10	May 10	2d Lieut. Co. K, 2d Regt., April 26, '98.
Company L—			
Captain.			
Jacobs, Robert L. . . .	May 10	May 10	Pvt. Co. L, 2d Regt., Feb. 8, '92; 1st Sergt., Feb. 8, '93; 2d Lieut., June 15, '93; 1st Lieut., March 26, '95; Capt., March 20, '96.
First Lieutenant.			
Owen, Philip	May 10	May 10	2d Lieut. Co. L, 2d Regt., March 26, '95; 1st Lieut., Feb. 25, '97.

Hosted by Google

158TH REGIMENT—Continued.

NAME AND RANK.	DATE OF COMMISSION.	DATE OF MUSTER.	RECORD.
Company L—Cont.			
Second Lieutenant.			
Lang, Joseph	May 10	May 10	Pvt. Co. L, 2d Regt., Aug. 30, '93; Corpl., April 2, '95; Sergt., March 15, '96; 1st Sergt., March 26, '98; 2d Lieut., May 10, '98.
Company M—			
Captain.			
Alexander, Frederick B.	May 10	May 10	
Wilhite, Charles O . . .	Aug. 28	Aug. 28	Pvt. Co. D, 1st Regt. Indiana Legion, Nov. 16, '89; Co. Clerk, March 9, '91; Sergt., June 2, '91; Q.-M. Sergt., July 23, '91; 1st Sergt., Feb. 19, '92; 1st Lieut. Co. I, 2d Regt., May 2, '94; 1st Lieut. Co. M, 2d Regt., June 2, '97.
First Lieutenant.			
Wilhite. Charles O . . .	May 10	May 10	
Elston, Isaac C , Jr. . .	Aug. 28	Aug. 28	Pvt., Sergt. Co. I, 2d Inf.
Second Lieutenant.			
Elston, Isaac C., Jr. . .	May 10	May 10	
Harney, George S . . .	Aug. 28	Aug. 28	Q.-M. Sergt. Co. M, 2d Regt., April 26, '98.

Hosted by Google

159TH REGIMENT.

The 159th Regiment Indiana Volunteer Infantry was formed of the 1st Regiment of Infantry, Indiana National Guard, and was composed of companies from Vincennes (2), Terre Haute, New Albany, Washington, Evansville (2), Roachdale and Madison, Brownstown, Bloomington, Greencastle, and Princeton.

The regiment arrived at Camp Mount, April 26, 1898, under orders from the Governor, for the purpose of being mustered into the service of the United States. The same care was used in the physical examination of this regiment as obtained in the other regiments, and they were mustered into the volunteer service of the United States on May 12.

The regiment left Camp Mount on May 22, and arrived at Camp R. A. Alger, Dunn Loring, Virginia, on May 24. Broke camp at Camp Alger on August 3, and marched by easy stages to Thoroughfare Gap, Virginia, a distance of forty miles. Left Thoroughfare Gap, August 28, and moved by rail to Camp Meade, near Middletown, Pennsylvania, where they arrived on August 29. Under orders for the muster-out of the regiment, they left Camp Meade on September 11, arrived at Camp Mount on September 13, and on the 18th the regiment was furloughed for 30 days, which was extended to include November 10 by telegraphic instructions from the War Department. The regiment was finally mustered out and discharged November 23, 1898.

Hosted by Google

159TH REGIMENT.

NAME AND RANK.	DATE OF COMMISSION.	DATE OF MUSTER.	RECORD.
Colonel.			
Barnett, John T	May 12	May 12	Cadet M. A., July 1, '73; 2d Lieut., 5th U. S. Cav., June 13, '78; retired for disability Aug. 11, '86; Major and A. I. G. Ind. Nat. Guard, May 5, '93; resigned 1896; Lieut.-Col. and A. I. G. Ind. Nat. Guard, April 25, '98.
Lieutenant-Colonel.			
McCoy, George W . . .	May 12	May 12	Capt. Co. A, 1st Inf. Ind. Nat. Guard, June 17, '89; Major 1st Inf., Feb. 8, '92; Lieut.-Col. 1st Inf., Dec. 30, '92.
Majors.			
Fee, James F	May 12	May 12	Pvt. Co. K, 14th Ind. Inf., May 10, '61, to July 9, '61; pvt. Co. G, 31st Ind. Inf, Sept. 5, '61; Sergt., Sept., '61; 2d Lieut., Feb. 22, '64; 1st Lieut., Sept. 15, '64; discharged Jan. 10, '66; Capt. Co. I, 1st Inf. Ind. Nat. Guard, June 27, '91; Major, July 17, '95.
McAuliff, Dennis	May 12	May 12	1st Lieut. Co. F, 1st Inf., Jan. 10, '89; Capt., April 20, '91; Major, Dec. 31, '92.
Louden, Theodore J . .	May 12	May 12	Pvt., Corpl., Sergt. Co. H, 1st Inf., May to June, '91; 1st Lieut., June 1, '91; Capt., April 23, '94; Major, June 6, '96.
Surgeon.			
Stunkard, Thomas C . .	May 4	May 4	Asst. Surg. 1st Inf., May 9, '91; Surgeon, Feb. 8, '92.
Assistant Surgeons.			
Hawkins, Eugene	May 4	May 4	Sergt. Co. I, 1st Inf., June 27, '91; Asst. Surgeon 1st Inf., Feb. 8, '92; recommissioned Feb. 8, '96.
Davis, William S	May 4	May 4	Hospital Steward 1st Inf., '93; Asst. Surgeon, '94.

Hosted by Google

159TH REGIMENT—Continued.

NAME AND RANK.	DATE OF COMMISSION.	DATE OF MUSTER.	RECORD.
Chaplain.			
Weaver, William K . . .	May 12	May 12	
Regimental Adjutant.			
Gebhart, David R . . .	May 12	May 12	Pvt. Co. C, 1st Inf., Oct. 1,'91; Corpl., May 1, '92; Sergt., Oct. 21,'92; Regt. Sergt. Maj. 1st Inf., Jan. 1, '94; Regt. Adjt., Jan. 1, '98.
Quartermaster.			
Compton, Samuel M . .	May 12	May 12	Corpl. Batt. K, 1st Ind. Heavy Arty., Nov. 7, '63, to Jan. 10, '66; Q.-M. Gen. State of Indiana, Jan. 21,'93, to Feb. 1,'97; Lt.-Col. Ins. Gen., Feb. 1, '97, to Feb. 1, '98.
Battalion Adjutants.			
Albin, Deloss F	May 12	May 12	Pvt. Co. I, 1st Inf., Aug. 1, '92; Corpl., June 1, '93; Sergt., April 1, '94; Sergt. Major 1st Batt. 1st Inf., August 1, '95; Adjt., Nov. 11, '96.
Powers, Nicholas	May 12	May 12	Pvt. Co. F, 1st Inf., June 10,'89; Corpl., Feb. 3, '93; Sergt., May 28, '94; Sergt. Major, April 15, '96; Batt. Adjt., March 14, '98.
Rawles, Charles L . . .	May 12	May 12	Pvt. Co. H, 1st Inf., May 22,'91; Corpl., Jan. 1,'92; Sergt., June 1, '93; 2d Lieut., May 1, '94; Adjt., June 1, '96.
Company A—			
Captain.			
Coulter, Thomas B . . .	May 12	May 12	Pvt. Co. A, 1st Inf., Sept. 3, '91; 2d Lieut., Jan. 19, '93; Capt., May 14, '94.
First Lieutenant.			
McCoy, Charles D . . .	May 12	May 12	Pvt., Corpl., Sergt. Co. A, 1st Inf., April 3, '93; 1st Lieut. Co. A, 1st Inf., Feb. 19, '96.
Kruse, Adolph H . . .	Oct. 18	Oct. 18	Pvt. Co. A, 1st Inf., Nov. 1, '93; 2d Lieut., Oct. 15, '97.

Hosted by Google

159TH REGIMENT—Continued.

NAME AND RANK.	DATE OF COMMISSION.	DATE OF MUSTER.	RECORD.
Company A—Cont.			
Second Lieutenant.			
Kruse, Adolph H . . .	May 12	May 12	
Smith, Raymond A. . .	Oct. 18	Oct. 18	Pvt. Co. A, 1st Inf., May 1, '93; Corpl., Oct. 1, '94; 1st Sergt., Dec. 25, '97.
Company B—			
Captain.			
Biegler, George W . . .	May 12	May 12	Pvt. Co. B, 1st Inf., March 20, '89; 2d Lieut., May 14, '91; 1st Lieut., Dec. 8, '91; Capt., July 14, '92.
First Lieutenant.			
Thomas, James E . . .	May 12	May 12	Pvt., Corpl., Sergt. Co. B, 1st Inf., June 1, '89, to '92; 2d Lieut., May 16, '92; 1st Lieut., March 6, '93.
Second Lieutenant.			
Dudley, Alvin W . . .	May 12	May 12	2d Lieut. Co. B, 1st Inf., March 15, '97.
Company C—			
Captain.			
Coleman, William J . .	May 12	May 12	Pvt. Co. C, 1st Inf., Oct. 1, '89; Corpl., May 1, '90; Sergt., Nov. 1, '90; 1st Lieut., Nov. 1, '91; Capt., Oct. 1, '92.
First Lieutenant.			
Gebhart, John R	May 12	May 12	Pvt., Corpl., Sergt. Co. C, 1st Inf., Oct. 1, '91, to '95; 1st Lieut., Aug. 20, '95.
Second Lieutenant.			
McCurdy, James F . . .	May 12	May 12	Pvt. Co. C, 1st Inf., June 22, '89; 2d Lieut., Nov. 20, '97.
Company D—			
Captain.			
Smith, E. Ross	May 12	May 12	Pvt. Co. D, 1st Inf., Feb. 27, '94; Sergt., July 11, '95; 1st Sergt., Oct. 1, '95; 1st Lieut., Jan. 5, '97; Capt., April 8, '98.

Hosted by Google

159TH REGIMENT—Continued.

NAME AND RANK.	DATE OF COMMISSION.	DATE OF MUSTER.	RECORD.
Company D—Cont.			
First Lieutenant.			
Clements, Frank W. . .	May 12	May 12	Pvt. Co. D, 1st Inf., May 10, '92; 2d Lieut., July 11, '95; 1st Lieut., April 16, '98.
Second Lieutenant.			
Kendall, Edward F. . .	May 12	May 12	Pvt. Co. D, 1st Inf., May 10, '92; Sergt., July 15, '95; 1st Sergt., Jan. 8, '97; 2d Lieut., April 8, '98.
Company E—			
Captain.			
McDowell, Quincy E . .	May 12	May 12	Pvt. Co. E, 1st Inf., April 1, '90; 1st Lieut., Feb. 19, '92; Capt., Oct. 30, '93.
First Lieutenant.			
Farrow, Felix R	May 12	May 12	Pvt. Co. E, 1st Inf., Nov. 1, '88; Sergt., Oct. 1, '90; 2d Lieut., July 19, '92; 1st Lieut., April 2, '94.
Second Lieutenant.			
Stute, Fred W	May 12	May 12	Pvt. Co. E, 1st Inf., Oct. 1, '87; 2d Lieut., Nov. 28, '93.
Company F—			
Captain.			
Morris, John H	May 12	May 12	Pvt. Co. I, 1st Inf., June 6, '91; 1st Lieut., May 13, '96; Capt., Nov. 2, '96; resigned March 1, '97; Capt. Co. F, 1st Inf., Oct. 6, '97.
First Lieutenant.			
Garber, Guilford S . . .	May 12	May 12	Pvt. Co. F, 1st Inf., April 26, '98; 1st Lieut., April 26, '98.
Second Lieutenant.			
Turner, Robert F	May 12	May 12	2d Lieut. Co. F, 1st Inf., Oct. 6, '97.

Hosted by Google

159TH REGIMENT—Continued.

NAME AND RANK.	DATE OF COMMISSION.	DATE OF MUSTER.	RECORD.
Company G—			
Captain.			
Applewhite, Ralph B . .	May 12	May 12	Capt. Co. G, 1st Inf., Dec. 31, '97.
First Lieutenant.			
Branaman, John C . . .	May 12	May 12	1st Lieut. Co. G, 1st Inf., Dec. 31, '97.
Second Lieutenant.			
Heller, Thornton	May 12	May 12	2d Lieut. Co. G, 1st Inf., Dec. 31, '97.
Company H—			
Captain.			
Louden, William M . . .	May 12	May 12	Pvt. Co. H, 1st Inf., May 22, '91; 1st Sergt., May 1, '93; 1st Lieut., May 1, '94; Capt., June 1, '96.
First Lieutenant.			
Hutchings, William . . .	May 12	May 12	Corpl. Co. H, 1st Inf., May 21, '91; Sergt., June 1, '93; 1st Sergt., March 1, '96; 1st Lieut., June 17, '96.
Second Lieutenant.			
Binford, Edgar A	May 12	May 12	Pvt. Co. H, 1st Inf., March 17, '97; 2d Lieut., April 26, '98.
Company I—			
Captain.			
Starr, Wilbur F	May 12	May 12	Pvt. Co. I, 1st Inf., June 10, '91; 2d Lieut., March 6, '94; 1st Lieut. and Batt. Adjt., Aug. 5, '95; Capt. Co. I, March 18, '97; resigned June 12, '97; re-elected Capt. Feb. 9, '98.
First Lieutenant.			
Donnohue, Charles F . .	May 12	May 12	Pvt. Co. I, 1st Inf., Jan. 14, '96; Corpl., July 1, '96; 1st Lieut., June 24, '97.
Second Lieutenant.			
Curtis, J. Benton. . . .	May 12	May 12	Sergt. Co. I, 1st Inf., March 18, '97; 2d Lieut., June 24, '97.

Hosted by Google

159TH REGIMENT—Continued.

NAME AND RANK.	DATE OF COMMISSION.	DATE OF MUSTER.	RECORD.
Company K—			
Captain.			
Soller, George	May 12	May 12	Pvt. Co. K, 1st Inf., April 1, '88; Sergt., April 1, '91; 1st Lieut., April 1, '92; Capt., May 12, '93.
First Lieutenant.			
Eaton, Alva C.	May 12	May 12	Pvt. Co. K, 1st Inf., Dec. 1, '92; Sergt., May 1, '96; 1st Lieut., March 23, '97.
Second Lieutenant.			
Brownlee, Paul S. . . .	May 12	May 12	2d Lieut. Co. K, 1st Inf., April 14, '98.
Company L—			
Captain.			
Simpson, Robert A . .	May 12	May 12	Capt. Co. L, 1st Inf., April 26, '98.
First Lieutenant.			
Purcell, Lee B	May 12	May 12	1st Lieut. Co. L, 1st Inf., April 26, '98.
Second Lieutenant.			
Bayard, John B	May 12	May 12	2d Lieut. Co. L, 1st Inf., April 26, '98.
Company M—			
Captain.			
Blum, Julius F	May 12	May 12	Pvt. Co. E, 1st Inf., Oct. 5, '87; Corpl., Nov. 1, '87; Sergt., Dec. 11, '87; 2d Lieut., May 7, '88; 1st Lieut., April 8, '89; Capt., March 11, '92; resigned Jan. 1, '94; Capt. Co. M, 1st Inf., May 29, '95.
First Lieutenant.			
Hollingsworth, Nesbit W.	May 12	May 12	Sergt. Co. M, 1st Inf., May 29, '95; 1st Lieut., May 22, '96.
Woods, Joseph M . . .	June 19	July 9	Corpl. Co. M, 1st Inf., May 26, '95; Sergt., Jan. 15, '96; 2d Lieut., May 22, '96.

Hosted by Google

159TH REGIMENT—Continued.

NAME AND RANK.	DATE OF COMMISSION.	DATE OF MUSTER.	RECORD.
Company M—Cont.			
Second Lieutenant.			
Woods, Joseph M . . .	May 12	May 12	
McCormick, David I . .	June 19	July 9	Pvt. Co. L., 2d Inf., June 4, '83; pvt. Indianapolis Light Inf., June 25, '84; Ord. Sergt. Non-Com. Staff 1st Brigade, Jan. 1, '91; Chief of Ord. and Major Gov. Chase's Staff, Feb. 12, '92, to Jan., '93; I. S. A. P. 1st Lieut. 1st Brigade, May 5, '93; Capt., Chief of Ord. and I. S. A. P. Brig. Staff, June 12, '95.

Hosted by Google

160TH REGIMENT.

The 160th Regiment Indiana Volunteer Infantry was formed of the 4th Regiment of Infantry, Indiana National Guard, and was composed of companies from Marion, Decatur, Lafayette, Wabash, Bluffton, Ossian, Columbia City, Warsaw, Tipton, Huntington, Anderson and Logansport.

The regiment arrived at Camp Mount April 26, 1898, under orders from the Governor, for the purpose of being mustered into the service of the United States, and, after a most rigid physical examination of both officers and men, the regiment was mustered into the volunteer service of the United States on May 12, 1898. Left Camp Mount May 16, and proceeded by rail to Camp Thomas, Chickamauga Park, Georgia, arriving there on May 18. Under orders to proceed to Porto Rico, the regiment left Camp Thomas on July 28 and arrived at Newport News, Virginia, on July 30, the orders for the regiment to proceed to Porto Rico having been countermanded the regiment left Newport News on August 21 and proceeded to Camp Hamilton, Lexington, Kentucky, where it arrived on August 23. Left Camp Hamilton November 9, and arrived at Columbus, Georgia, November 11, 1898. On January 15, 1899, the regiment was ordered to proceed, in three sections, to Matanzas, Cuba, where they were united on January 27, and went into camp. The regiment remained in Cuba until March 27, when they were ordered to proceed to Savannah, Georgia, to prepare for muster-out. They arrived in Savannah March 29, and were mustered out and discharged April 25, 1899.

Hosted by Google

160TH REGIMENT.

NAME AND RANK.	DATE OF COMMISSION.	DATE OF MUSTER.	RECORD.
Colonel.			
Gunder, Geo. W	May 12	May 12	Pvt., Sergt. Co. B, 71st Ohio Vol. Inf.,'61; 1st Sergt., July 7, '62; 2d Lieut., Aug. 3, '63; 1st Lieut., Apr. 2,'64; mustered out '65; Capt. Co. D, 3d Inf., '85; Major, '88; Col. 4th Inf., '90.
Lieutenant-Colonel.			
Kiger, William L. . . .	May 12	May 12	Capt Co. E, 4th Inf., Dec. 12, '90; Major, Apr. 23,'92; Lieut.-Col., Aug. 26,'95.
Majors.			
Harter, Lawrence E. . .	May 12	May 12	Pvt. Co. E, 1st Inf., May, '88; 1st Lieut. Co. K, 2d Inf., July 8,'89; Capt., June 28,'90; Capt. Co. H, 4th Inf., March 2, '92; Major, Aug. 25, '95.
Backman, John J . . .	May 12	May 12	1st Lieut. Co. F, 4th Inf., March 5, '91; Capt., March 5, '94; Major 4th Inf., Sept. 9, '96.
Miller, Edmond P . . .	May 12	May 12	Pvt. Co. B, 4th Inf., Jan. 28,'92; Corpl., Aug. 16,'93; 2d Lieut., May 11,'94; Capt., Apr. 3,'95; Major 4th Inf., May 2, '98.
Surgeon.			
Kyle, John J.	May 4	May 4	2d Lieut. Co. F, 4th Inf, '90 to Dec. 19,'91; Asst. Surgeon 4th Inf., Dec. 19, '91; Surgeon, May 4, '98.
Assistant Surgeons.			
Foxworthy, Frank W . .	May 4	May 4	Brigade Hospital Steward, '94 to '98; Asst. Surgeon 4th Inf., April 26, '98.
Buehler, Eugene	May 4	May 4	Hospital Corps, Sept. 17, '97; Asst. Surgeon, May 4, '98.
Regimental Adjutant.			
McFeely, Henry F . . .	May 12	May 12	Pvt., Corpl. Co. A, 4th Inf.,'91 to '96; Color Sergt. and Sergt. Major 4th Inf.; Adjt , Nov. 28, '96.

Hosted by Google

160TH REGIMENT—Continued.

NAME AND RANK.	DATE OF COMMISSION.	DATE OF MUSTER.	RECORD.
Quartermaster.			
Allen, Ransom.	May 12	May 12	Pvt., Corpl. Co. A, 30th Ind. Vol. Inf., Sept 24, '61 to Nov. 25, '65; Quartermaster 4th Inf. Ind. Natl. Guard, July 16, '96.
Chaplain.			
Weaver, Welford D. . .	May 12	May 12	Chaplain 4th Inf., July 27, '97.
Vigus, William J. . . .	Nov. 17	Dec. 14	Pvt. Co. C 106th Ind. Vol. Inf., July 9, '63; mustered out July 17, '63.
Battalion Adjutants.			
Martz, Levi L	May 12	May 12	Mus. Co. A. 34th Ind. Vol. Inf., Sept. 12, '61; Prin. Mus., Sept. 1, '62; Sergt., Sept. 22, '64; Quartermaster, Oct 1, '65; mustered out Feb. 2, '66; Q. M. Sergt. 4th Inf., '91; Adjt., 2d Batt. 4th Inf., May 1, '92.
Maltby, Charles S . . .	May 12	May 12	Pvt. Co. F, 4th Inf., '90 to '92; Musician,'93; Batt. Adjt. 4th Inf., Dec 24, '97.
Beshore, Fred L	May 12	May 12	Pvt. Co. D, 3d Inf., Sept. 1, '87; 1st Lieut. and Capt. Co. A, 4th Inf., Sept. 7, '92; Batt. Adjt. 4th Inf., May 2, '98.
Company A—			
Captain.			
Ballou, Fred D.	May 12	May 12	Corpl., Sergt. Co. A, 4th Inf., March 1, '92; 2d Lieut., April 1, '93; Capt., Dec. 11, '95.
1st Lieutenant.			
Vail, Boston L.	May 12	May 12	Pvt. Co. A, 4th Inf., May 1, '91; Corpl., May 1, '93; Sergt., Sept. 1, '94; 1st Sergt., Dec. 11, '95; 2d Lieut., July 7, '96; 1st Lieut., April 14, '97.
2d Lieutenant.			
Beshore, Frank M. . . .	May 12	May 12	Pvt. Co. A, 4th Inf., July 1, '91; Corpl., May 1, '94; Sergt., June 1, '95; 1st Sergt., Dec. 5, '95; 2d Lieut., April 14, '97.

Hosted by Google

160TH REGIMENT—Continued.

NAME AND RANK.	DATE OF COMMISSION.	DATE OF MUSTER.	RECORD.
Company B—			
Captain.			
Lenhart, John M. . . .	May 12	May 12	Pvt. Co. B, 4th Inf., Feb. 15, '92; 2d Lieut., April 3, '95; 1st Lieut., July 3, '95; Capt., May 4, '98.
1st Lieutenant.			
Edington, Solomon C . .	May 12	May 12	Pvt. Co. B, 4th Inf., April 3, '95; Corpl., June 8, '96; 2d Lieut., June 15, '97; 1st Lieut., May 5, '98.
Barnhart, Charles E. . .	Aug. 10	Aug. 10	Pvt. Co. B, 4th Inf., June 1, '95; 2d Lieut., May 5, '98.
2d Lieutenant.			
Barnhart, Charles E. . .	May 12	May 12	
Myers, Richard D. . . .	Aug. 10	Aug. 10	1st Sergt. Co. B, 4th Inf., Feb. 27, '94.
Company C—			
Captain.			
Marks, Thomas R. . . .	May 12	May 12	2d Lieut. Co. C, 4th Inf., June 25, '95; Capt., May 12, '96.
First Lieutenant.			
Glascock, James L . . .	May 12	May 12	Pvt. Co. F, 3d Inf., '89–90; 1st Sergt. Co. C, 4th Inf., June 28, '95; 1st Lieut., May 12, '96.
Second Lieutenant.			
Hubbard, Charles A . .	May 12	May 12	2d Lieut. Co. C, 4th Inf., April 9, '97.
Company D—			
Captain.			
Wimmer, John R. . . .	May 12	May 12	1st Lieut. Co. D, 4th Inf., Nov 7, '92; Capt., July 23, '96.
First Lieutenant			
Reed, Arthur G	May 12	May 12	Pvt. Co. D, 4th Inf., Nov. 1, '92; 2d Lieut., June 18, '95; 1st Lieut., July 23, '96.
Second Lieutenant.			
Sayre, Arthur	May 12	May 12	Sergt. Co. D, 4th Inf., Feb. 19, '96; 2d Lieut., April 26, '97.
Mills, John G	Feb. 1.	Feb 1.	Sergt. Co. D, 4th Inf., Feb. 19, '96.

Hosted by Google

160TH REGIMENT—Continued.

NAME AND RANK.	DATE OF COMMISSION.	DATE OF MUSTER.	RECORD.
Company E—			
Captain.			
Brunn, Charles F. . . .	May 12	May 12	Pvt. Co. E, 4th Inf., Jan. 23, '92; Corpl., May 21, '93; Sergt., June 1, '94; 1st Sergt., Jan. 1, '95; Capt., May 28, '97.
Johnson, Henry	Jan. 5.	Jan. 5.	Corpl. Co. E, 4th Inf., Jan. 23, '94; 2d Lieut., Sept. 1, '97.
Brown, Howell C. . . .	Feb. 1.	Feb. 22	Pvt. 1st Regt. Wyoming Nat. Guard, Jan. 8, '89–April 20, '93; 1st Sergt. Co. E, 1st Regt. Ind. Nat. Guard, Jan. 28, '94.
1st Lieutenant.			
Pugh, Charles R	May 12	May 12	Sergt. Co. E, 4th Inf., Jan. 23, '94; 2d Lieut., Feb. 8, '97; 1st Lieut., Sept. 1, '97.
Burgan, Lester A. . . .	Jan. 28	Feb. 22	Pvt. Co. E, 4th Inf., Sept. 1, '95; Sergt , Feb. 15, '97; 2d Lieut. Co. E, 160th Ind. Vol., Jan. 5, '99.
2d Lieutenant.			
Johnson, Henry	May 12	May 12	
Burgan, Lester A. . . .	Jan. 5	Jan. 14	
Tangeman, Fred J . . .	Jan. 28	Feb. 22	Pvt. Co. E, 4th Inf., Dec. 11, '91; Corpl., Sergt., 1st Sergt., 1st Lieut., Jan. 17, '93; resigned Feb. 1, '94; Corpl. Co. E, 4th Inf., April 26, '98; Sergt. Co. E, 160th Ind. Vols., Jan. 13, '99.
Company F—			
Captain.			
Derr, Elmer E.	May 12	May 12	Capt. Co. F, 4th Inf., May 3, '97.
1st Lieutenant.			
Wilson, R. Floyd	May 12	May 12	1st Lieut. Co. F, 4th Inf., Feb. 1, '97.
2d Lieutenant.			
Mills, George M	May 12	May 12	1st Sergt. Co. F, 4th Inf., Oct. 15, '97; 2d Lieut., May 7, '98.

Hosted by Google

160TH REGIMENT—Continued.

NAME AND RANK.	DATE OF COMMISSION.	DATE OF MUSTER	RECORD.
Company G—			
Captain.			
Harrison, Joseph R. . .	May 12	May 12	Capt. Co. G, 4th Inf., June 28, '95.
First Lieutenant.			
Linville, David S	May 12	May 12	1st Lieut. Co. G, 4th Inf., June 28, '95.
Second Lieutenant.			
Clapham, Loyd D . . .	May 12	May 12	2d Lieut. Co. G, 4th Inf., June 28, '95.
Company H—			
Captain.			
Sharp, Charles A	May 12	May 12	Pvt. Co. H, 4th Inf., Aug. 9,'90; Sergt., March 1,'91; 2d Lieut., April 25,'93; 1st Lieut., Sept. 13,'95; Capt., May 25, '97.
First Lieutenant.			
Hinkley, Edwin G . . .	May 12	May 12	Pvt. Co. H, 4th Inf., April 23,'92; Corpl., June 22, '94; Sergt., April 26, '95; 1st Lieut., May 25, '97.
Second Lieutenant.			
Hughes, William L . . .	May 12	May 12	Pvt. Co. H, 4th Inf., Sept. 13,'87; 2d Lieut., Sept. 13, '95.
Company I—			
Captain.			
Dyer, George	May 12	May 12	Two years in Wisconsin National Guard; Capt. Co. I, 4th Inf., April 26, '98.
Van Buskirk, Robert M .	Nov. 20	Nov. 20	1st Lieut. Co. I, 4th Inf., April 26, '98.
First Lieutenant.			
Van Buskirk, Robert M .	May 12	May 12	
Knee, George	Nov. 20	Nov. 20	2d Lieut. Co. I, 4th Inf., April 26, '98.
Second Lieutenant.			
Knee, George	May 12	May 12	
Barlow, Jesse H	Nov. 20	Dec. 16	1st Sergt. Co. I, 4th Inf., April 26, '98.

Hosted by Google

160TH REGIMENT—Continued.

NAME AND RANK.	DATE OF COMMISSION.	DATE OF MUSTER.	RECORD.
Company K—			
Captain.			
Lee, Orison P	May 12	May 12	1st Sergt. Nat. Guard, Washington, May 18, '85; discharged May 18, '87; Capt. Co. C, Mississippi Nat. Guard, Dec. 19, '87; Pro. Major and A. D. C. staff Governor of Mississippi, May 13, '89; Col. and Ins. Gen. Miss. Nat. Guard, July 1, '89; dis. Dec. 31, '92; Col. and Ins. Gen. Indiana, Jan. 7, '93; mustered out Jan. 7,'97; Capt. Co. K, 4th Inf. Indiana Nat. Guard, April 26, '98.
First Lieutenant.			
Wood, Leonard F . . .	May 12	May 12	Illinois Nat. Guard, '94; 1st Lieut. Co. K, 4th Inf. Indiana Nat. Guard, April 21, '98.
Second Lieutenant.			
Spencer, Herbert B. . .	May 12	May 12	2d Lieut. Co. K, 4th Inf., April 21, '98.
Company L—			
Captain.			
Burr, Kenneth M. . . .	May 12	May 12	1st Lieut. Co. C, 2d Inf., Dec. 16, '91; Capt., April 1, '93; resigned Oct. 1, 96; Capt. Co. L, 4th Inf., April 26, '98.
First Lieutenant.			
Collins, John B	May 12	May 12	Pvt. Co. C, 2d Inf., Dec., '91; Sergt. July 1, '94; 1st Lieut. Co. L, 4th Inf., April 26, '98.
Second Lieutenant.			
Sausser, George C . . .	May 12	May 12	Pvt. Co. C, 2d Inf., Dec. 1, '91; Corpl., June 2, '94; mustered out Jan. 30, '95; 2d Lieut. Co. L, 4th Inf., April 26, '98.

Hosted by Google

160TH REGIMENT—Continued.

NAME AND RANK.	DATE OF COMMISSION.	DATE OF MUSTER.	RECORD.
Company M—			
Captain.			
Bender, David S	May 12	May 12	Corpl. Co. I, 47th Ind. Vol. Inf., '61; 1st Sergt., '62; 2d Lieut., '63; 1st Lieut., '63 and '64; Capt., '65; Capt. Co. M, May 6, '98.
1st Lieutenant.			
Dunn, William C	May 12	May 12	1st Lieut. Co. M, 4th Inf., April 26, '98.
2d Lieutenant.			
Fitch, Leroy.	May 12	May 12	2d Lieut. Co. M, 4th Inf., April 26, '98.

Hosted by Google

161ST REGIMENT.

The 161st Regiment Indiana Volunteer Infantry was formed of volunteer companies from Hammond, Mount Vernon, Shelbyville, Madison, Jeffersonville, Richmond, New Castle, Rushville, Monticello, Columbus, Michigan City and Lawrenceburg and was organized to help fill the quota of Indiana under the second call of the President for troops.

The regiment was rendezvoused at Camp Mount, where the physical examination of officers and men was held, and was mustered in by batallions, and on July 15 the regiment was all mustered into the volunteer service of the United States. The regiment remained at Camp Mount engaged in drill until August 11, when they were ordered to Jacksonville, Florida, where they arrived on August 14 and were assigned to the 7th Corps (Gen. Fitzhugh Lee). Moved from Jacksonville to Savannah, Georgia, October 23, and, under orders to proceed to Cuba, the regiment left Savannah for Havana, Cuba, on December 13 and arrived at Havana December 15. Went into camp at Camp Columbia, Mariana, Cuba, December 17, 1898. Under orders to prepare for muster-out the regiment left Camp Columbia March 29, 1899, and embarked for Savannah, Georgia, arriving there on March 31. Went into camp and was finally mustered out and discharged April 30, 1899, at Savannah.

The regiment proceeded via Washington, D. C., where they were reviewed by the authorities, and the companies which were from north of Indianapolis reached that city on the morning of May 3, where they were welcomed by Governor Mount who made them an address which was responded to by Col. Durbin, who took the occasion to deliver the colors of the regiment into the hands of the State authorities.

Hosted by Google

161st Regiment.

Name and Rank.	Date of Commission.	Date of Muster.	Record.
Colonel.			
Durbin, Winfield T. . .	July 15	July 15	Pvt. Co. H, 139th Ind. Vol. Inf., June 5, '64, to Sept. 29, '64; Col. and Com. Genl., Governor's Staff, April 12, '97.
Lieutenant-Colonel.			
Backus, Victor M. . . .	July 15	July 15	Pvt. Co. D, 17th Ind. Vol., Jan. 22, '64, to Aug. 8, '65.
Major.			
Megrew, Harold C . . .	July 11	July 11	Col. and Inspector Gen. Governor's Staff, April 12, '97.
Peterson, Matt R. . . .	July 15	July 15	Cadet M. A., June 14, '85; 2d Lieut. 10th Inf., June 12, '89; transferred to 13th Inf., June 8, '95; transferred to 6th Inf., Sept. 10, '95; 1st Lieut. 7th Inf., Aug. 27, '96; transferred to 6th Inf., Nov. 23, '96.
Olds, Lee M.	Nov. 30	Dec. 1	Capt. Co. A, 161st Ind. Vol., June 24, '98.
Surgeon.			
Smith, Wickliffe	June 25	June 25	Pvt. Nat. Guard West Virginia, '63 to '65.
Assistant Surgeons.			
Gerrish, Millard F . . .	June 25	June 25	
Wilson, James	June 25	June 25	
Chaplain.			
Biederwolf, William E. .	July 15	July 15	
Regimental Adjutant.			
Tichenor, Oliver M . . .	July 11	July 11	Pvt. Band, 1st Regt., '87 to '90.
Quartermaster.			
Brunt, John R.	June 30	June 30	

Hosted by Google

161st Regiment—Continued.

Name and Rank.	Date of Commission.	Date of Muster.	Record.
Company A—			
Captain.			
Olds, Lee M.	July 11	July 11	
Silverthorne, George M .	Nov. 30	Nov. 30	1st Lieut. Co. A. 161st Ind. Vol. Inf., July 11, '98.
First Lieutenant.			
Silverthorne, George M .	July 11	July 11	
Johnson, August H. W .	Nov. 30	Nov. 30	2d Lieut. Co. A, 161st Ind. Vol. Inf., July 11, '98.
Second Lieutenant.			
Durbin, Fletcher	Nov. 30	Dec. 9	
Company B—			
Captain.			
Menzies, Winston . . .	July 11	July 11	Pvt. Co. H, 159th Ind. Vol. Inf., May 12, '98, to July 6, '98.
First Lieutenant.			
Williams, Asa E	July 11	July 11	
Second Lieutenant.			
Welch, Percy	July 11	July 11	Pvt., Corpl. 1st Sergt., Co. H, 1st Regt. Ind. Nat. Guard, March, '88, to June, '91.
Company C—			
Captain			
Hudgins, Thomas J. . .	July 11	July 11	
First Lieutenant.			
Goodrich, George E. . .	July 11	July 11	Pvt , Sergt. Co. K, 2d Regt. Ind. Nat Guard, April, '94, to April, '97.
Second Lieutenant.			
Reynolds, Ivy L	July 11	July 11	Pvt. Co. K, 2d Regt. Ind. Nat. Guard; trs. to Co. A, Nov. 11, '95; dis. as 1st Sergt., Dec. 1, '97.

Hosted by Google

161st Regiment—Continued.

Name and Rank.	Date of Commission.	Date of Muster.	Record.
Company D—			
Captain.			
Cosby, Charles E. . . .	July 11	July 11	
Buchanan, Richard W .	Feb. 26	Mar. 9	2d Lieut. Co. D, 161st Ind. Vol. Inf., Aug. 11, '98.
1st Lieutenant.			
Jackson, Cyrus A. . . .	July 11	July 11	
2d Lieutenant.			
Buchanan, Richard W. .	July 11	July 11	
Parkhurst, Layton W . .	Feb. 26	Mar. 11	Pvt. Co. D, 161st Ind. Vol. Inf., July 1, '98; Sergt., July 11, '98; 1st Sergt., Sept. 1, '98.
Company E—			
Captain.			
Baird, Lewis C.	July 12	July 12	Capt. Co. G, 1st Regt. Ind. Nat. Guard, Oct. 11, '92, to Oct. 11, '95; Midshipman U. S. Navy, Sept. 6, '88, to June 8, '91.
Fortune, James W . . .	Jan. 6	Jan. 6	1st Lieut. Co. E, 161st Ind. Vol. Inf., July 12, '98.
1st Lieutenant.			
Fortune, James W . . .	July 12	July 12	
Crooker, William W . .	Jan. 6	Jan. 6	1st Sergt. Co. G, 1st Regt. Ind. Nat. Guard, Oct. 11, '92; 2d Lieut., Jan. 21, '93.
2d Lieutenant.			
Crooker, William W . .	July 12	July 12	
McCauley, Edward A. .	Jan. 6	Jan. 6	Corpl., Sergt. Co. G, 1st Regt. Ind. Nat. Guard, May, '93, to Sept., '95; 1st Sergt. Co. E, 161st Ind. Vol. Inf., July 12 '98.
Company F—			
Captain.			
Smith, William M. . . .	July 12	July 12	
Comstock, Paul.	Apr. 1	Apr. 8	1st Lieut. Co. F, 161st Ind. Vol. Inf., June 24, '98.

Hosted by Google

161st Regiment—Continued.

Name and Rank.	Date of Commission.	Date of Muster.	Record.
Company F—Cont.			
1st Lieutenant.			
Comstock, Paul	July 12	July 12	
Kimmel, Elmer E. . . .	Apr. 1	Apr. 8	2d Lieut. Co. F, 161st Ind. Vol. Inf., July 12, '98.
2d Lieutenant.			
Kimmel, Elmer E. . . .	July 12	July 12	
Drapier, William H. . .	Apr. 1	Apr. 11	Pvt., Corpl., Sergt., Co. D, 2d Regt. Ind. Nat. Guard, June 23, '90, to Feb. 16, '94; Regt. Sergt. Major, 2d Regt., Feb., '94, to April 2, '95; pvt, Co. D, 2d Inf, July 1, '96, to April 25, '98; pvt. Co. F, 161st Ind. Vols., July 29, '98; Sergt., Aug. 20, '98.
Company G—			
Captain.			
Ogborn, Albert D. . . .	July 12	July 12	
1st Lieutenant.			
Meyers, James I	July 12	July 12	
2d Lieutenant.			
Pitman, Charles M . . .	July 12	July 12	
Company H—			
Captain.			
Gwinn, James M. . . .	July 12	July 12	Pvt. Co. E, 116th Ind. Vols., July 25, '63, to March, '64; pvt. 46th Ind. Vols., Jan. 25, '65, to Sept. 4, '65.
First Lieutenant.			
Joyce, John F.	July 12	July 12	Capt. Co. G, 2d Regt. Ind. Legion, April 11, '92, to July, '92.
Patton, Henry B.	Aug.28	Aug.28	2d Lieut. Co. H, 161st Ind. Vols., July 12, '98.
Second Lieutenant.			
Patton, Henry B.	July 12	July 12	
Caldwell, George H. . .	Aug.28	Aug.28	1st Sergt. Co. H, 161st Ind. Vols., July 12, '98.

Hosted by Google

161st Regiment—Continued.

Name and Rank.	Date of Commission.	Date of Muster.	Record.
Company I—			
Captain.			
Guthrie, William. . . .	July 13	July 13	
First Lieutenant.			
Anheir, Anthony A. . .	July 13	July 13	
Second Lieutenant.			
Ward, John R.	July 13	July 13	
Company K—			
Captain.			
Stott, Wilfred T	July 13	July 13	
First Lieutenant.			
Smith, Charles C. . . .	July 13	July 13	Sergt. Co. I, 1st Regt. Ind. Legion, '88–'89.
Second Lieutenant.			
Owens, Temple H . . .	July 13	July 13	
Company L—			
Captain.			
Anderson, James L. . .	July 13	July 13	Pvt. Co. A, 1st Regt. Mich. Nat. Guard, Nov., '75, to Aug., '77.
First Lieutenant.			
Peterson, Eli W	July 13	July 13	U. S. Army, '91–'92; Pvt. Co. B, 4th Regt. Ind. Nat. Guard, '91 and '93 to '95.
Second Lieutenant.			
Dority, Charles E. . . .	July 13	July 13	
Company M—			
Captain.			
West, George A	July 13	July 13	Pvt. Co. D, 7th Regt. Ind. Vol. Inf., April 18, '61, to Aug. 3, '61; Pvt. 2d Ind. Batt., Aug. 21, '61, to Sept. 1, '64.

Hosted by Google

161st Regiment—Continued.

Name and Rank.	Date of Commission.	Date of Muster.	Record.
Company M—Cont.			
First Lieutenant.			
Fitch, George W	July 13	July 13	
Second Lieutenant.			
Freeman, Hanson G . .	July 13	July 13	

Hosted by Google

27TH BATTERY.

The 27th Battery of Light Artillery, Indiana Volunteers, was Battery A, 1st Artillery Indiana National Guard. The Battery arrived at Camp Mount April 26, under orders from the Governor, for the purpose of being mustered into the service of the United States. After the officers and men had undergone the physical examination necessary, they were mustered into the volunteer service on May 10, 1898. They left Indianapolis May 15 and proceeded to Camp Thomas, Chickamauga Park, Georgia. Left Camp Thomas July 24, arrived at Newport News, Virginia, and embarked for Porto Rico July 28, arriving at Arroyo, P. R , August 4, marched to Guayma, P. R., August 13, and was on the firing line on the San Juan road when news of peace protocol having been signed was received; marched to Ponce, P. R., August 8, and embarked for the United States September 7, reached New York September 15 and traveled by rail to Indianapolis, reaching there September 17 under orders for muster out. The Battery was furloughed for two months on September 23, and was finally mustered out and discharged November 25, 1898.

27TH BATTERY, INDIANA VOLUNTEERS.

NAME AND RANK.	DATE OF COMMISSION.	DATE OF MUSTER.	RECORD.
Captain.			
Curtis, James B	May 10	May 10	Pvt. Batt. A, 1st Art., Aug. 8, '82; Capt., Sept., '84.
First Lieutenant, Sr.			
Garrard, Charles A . . .	May 10	May 10	Pvt. Batt. A, 1st Art , July 4, '84; 2d Lieut., Feb. 16, '91; 1st Lieut., Sept. 7, '91.
First Lieutenant, Jr.			
Johnson, Edward B. . .	May 10	May 10	2d Lieut. Batt. A, 1st Art., Sept. 7, '91; 1st Lieut., June 29,'96.
Second Lieutenant.			
Callon, Harry A	May 10	May 10	2d Lieut. Shepherd Light Inf., Ind. Nat. Guard, Jan. 18, '87; Pvt. Batt. A, 1st Art., May 1, '88; 2d Lieut., June 15, '96.

Hosted by Google

28TH BATTERY.

The 28th Battery of Light Artillery, Indiana Volunteers, was Battery E, 1st Artillery Indiana National Guard. The Battery arrived at Camp Mount April 26, under orders from the Governor, for the purpose of being mustered into the service of the United States. After the requisite physical examinations of officers and men the Battery was mustered into the volunteer service on May 12. Left Camp Mount May 15 and arrived at Camp Thomas, Chickamauga Park, Georgia, on May 17. Under orders for muster out the Battery left Camp Thomas September 3, arrived at Camp Mount September 4 and was furloughed for thirty days on September 14. The Battery was finally mustered out and discharged October 31, 1898.

28TH BATTERY, INDIANA VOLUNTEERS.

NAME AND RANK.	DATE OF COMMISSION.	DATE OF MUSTER.	RECORD.
Captain.			
Ranke, William F . . .	May 12	May 12	Pvt., 1st Sergt. Batt. E, 1st Art., Oct. 19, '88, to May 20, '91; 1st Lieut., May 20, '91; Capt., May 16, '94.
First Lieutenant, Sr.			
Alderman, William F. .	May 12	May 12	Pvt. Batt. E, 1st Art., June, '91; 2d Lieut., July 15, '95; 1st Lieut., Aug. 18, '97.
First Lieutenant, Jr.			
Cleary, William C . . .	May 12	May 12	Pvt., Corpl., Sergt., 1st Sergt. Batt. E, 1st Art.; 2d Lieut., July 6, '92; 1st Sergt., May 6, '94; 1st Lieut., Aug. 18, '97.
Second Lieutenant.			
Jones, Oliver S.	May 12	May 12	Pvt. Batt. E, 1st Art., June 1, '88; Sergt., May 16, '94; 2d Lieut., Aug. 18, '97.

Hosted by Google

CO. D, 2D U. S. ENGINEERS.

The President having commissioned Captain Barton F. Dickson to raise a company of Indianians for the 2d U. S. Engineers, he proceeded with that task, and the company was mustered into the service of the United States on July 1, 1898. Left Indianapolis July 6, for Fort Sheridan, Illinois, where they were instructed in their duties; left Fort Sheridan August 12, for Montauk Point, Long Island, where they prepared the camp for the men returning from Santiago. The company left Montauk Point October 30, and at Long Island City embarked November 1 for Savannah, Georgia, where they arrived November 4. Left Savannah November 22 for Port Tampa City, Florida, where they embarked for Havana, Cuba, arriving there November 25. The company went into camp at Los Quemados de Marianao and the time was occupied in building railroads, constructing water works for camps, for which purpose a boiler and pumps were installed at the Havana reservoir and five miles of pipes laid, roads were built, hospital buildings erected, and such other work done as was necessary. Left Havana April 15 and arrived at Savannah, Georgia, April 17; sent to detention camp at Danfuski Island, South Carolina, where they were mustered out and finally discharged May 16, 1899.

Co. D, 2D U. S. VOLUNTEER ENGINEERS.

NAME AND RANK.	DATE OF COMMISSION.	DATE OF MUSTER.	RECORD.
Captain.			
Dickson, Barton F . . .	July 1	July 1	Colonel and Chief Artillery, Governor's Staff, April 12, 1897; resigned Nov. 5, 1897.
First Lieutenants.			
Fitzgerald, Christoph'r C.	June 28	June 28	
Jackson, Clarence F . .	Apr. 24	Apr. 24	
Second Lieutenants.			
Clark, Frank S	June 28	June 28	
Jackson, Clarence F . .	June 28	June 28	

Hosted by Google

14TH SIGNAL CORPS COMPANY.

Although the 14th Signal Corps Company was a United States organization, it was composed of Indiana men and is accounted for as an Indiana organization.

Under an act of Congress, the President commissioned Captain MacIntire to raise a company for the Signal Corps, which he did, the company being completed July 7, 1898, and, leaving Indianapolis the same day, arrived at Washington, D. C., July 9. Left Washington July 29 for Camp Cuba Libre, Jacksonville, Florida, where they arrived July 31. Under orders for muster out, the company left Camp Cuba Libre on September 14 and arrived at Camp Mount on September 16. The company was furloughed for thirty days from September 18, and was finally mustered out and discharged October 31, 1898.

14TH U. S. VOLUNTEER SIGNAL CORPS.

NAME AND RANK.	DATE OF COMMISSION.	DATE OF MUSTER.	RECORD.
Captain.			
McIntire, Charles T* . .	June 13	June 13	Pvt Indianapolis Light Inf., '86; Q.-M. Sergt., '89; Capt and Asst. Chf. Sig. Off. Governor's Staff, June 15, '91; recommissioned Jan 1, '92; Major, July 1, '92; Capt and Chf Sig. Off. 1st Brig., Ind. Legion; Major and Chf. Sig. Off Ind. Nat. Guard.
First Lieutenants.			
Oglesbee, Rollo B . . .	June 13	June 13	
Wright, Williamson S .	June 7	June 7	
Second Lieutenants.			
Wright, Williamson S .	June 2		
Baldwin, Merchant H . .	July 7	July 7	

* Should have been spelled MacIntire.

Hosted by Google

COLORED COMPANIES.

Under the President's second call for troops, Indiana's quota included two companies of colored infantry, which were enrolled at Camp Mount, and after examination, were mustered into the volunteer service of the United States on July 15, and remained in camp until September 1, when they were ordered to Fort Thomas, Kentucky. Left Fort Thomas on October 7, when they proceeded by rail to Camp Thomas, Chickamauga Park, Georgia. The companies remained at Camp Thomas engaged in drill until they were finally mustered out and discharged, January 20, 1899.

1st Separate Company, Ind. Vols., Colored.

Name and Rank.	Date of Commission.	Date of Muster.	Record.
Captain.			
Buckner, John J	July 15	July 15	Pvt., Corpl., Sergt. Co. M, 2d Regt., Ind. Nat. Guard; 2d Lieut., April 2, '89; 1st Lieut., July 8, '90; Capt., Aug. 22, '92.
1st Lieutenant.			
Edlen, John	July 15	July 15	1st Lieut. Co. M, 2d Regt., Ind. Nat. Guard, Aug. 22, '92.
2d Lieutenant.			
Bess, William H	July 15	July 15	

2d Separate Company, Ind. Vols., Colored.

Captain.			
Porter, Jacob M	July 15	July 15	1st Lieut. Co. M, 3d Regt., Ind. Nat. Guard, Aug. 20, '87; Capt., March 21, '89.
1st Lieutenant.			
Thomas, James H . . .	July 15	July 15	Capt. Co. M, 3d Regt., Ind. Nat. Guard, Jan. 4, '84, to Aug. 1, '88; 1st Lieut. 2d Separate Co., July 15, '98.
2d Lieutenant.			
Powell, James	July 15	July 15	Pvt., Corpl., Sergt. Co. M, 3d Regt., Ind. Nat. Guard, '90 to '95; 2d Lieut., May 25, '95.

Hosted by Google

List of Officers Appointed by the President in the Volunteer Army of the United States, from the State of Indiana, During the War with Spain.

NAMES.	RANK.	DATE OF RANK.	DATE OF DISCHARGE.	REMARKS.
William J. McKee	Brigadier-General	May 27, '98 .	Mar. 15, '99 .	
Harry S. New	Capt. and A. A.-G. . . .	May 12, '98 .	Oct. 19, '98 .	
Russell B. Harrison	Maj. and Insp.-Gen . . .	May 12, '98 .	. . . . .	Retained under Act of Mar. 2, '99, Lieut.-Col. and Insp.-Gen., Jan. 24, 1900.
Charles L. Jewett	Lieut.-Col. and Judge-Adv.	May 9, '98 .	Feb. 27, '99 .	
William E. English	Capt. and A. Q.-M. . . .	May 17, '98 .	Dec. 31, '98 .	
Thomas Downs	Capt. and A. Q.-M. . . .	July 16, '98 .	. . . . .	Retained under Act of Mar. 2, '99.
Joseph H. Heatwold	Major and C. S	June 13, '98 .	. . . . .	Retained under Act of Mar. 2, '99.
Richard W. Thompson, Jr .	Capt. and C. S	May 12, '98 .	Apr. 12, '99 .	

Hosted by Google

Lee Linn	Capt. and C. S	May 12, '98	Dec. 31, '98	
Warren C. Fairbanks	Capt. and C. S	June 3, '98	Oct. 15, '98	
Thomas C. Kimball	Maj. and Chief Surg	May 20, '98	Sept. 2, '98	
Calvin H. English	Maj. and Brigade Surg	June 16, '98	Oct. 3, '98	
David C. Peyton	Maj. and Brigade Surg	Aug. 17, '98	Feb. 22, '99	
Benjamin F. Havens	Add'l Paymaster	May 27, '98	June 30, '99	
James B. Kenner	Add'l Paymaster	June 4, '98	June 30, '99	
Clifford Arrick	Add'l Paymaster	June 13, '98	May 13, '99	
Charles T. McIntire	Capt. Signal Officer	June 13, '98	Oct. 16, '98	
Williamson S. Wright	1st Lieut. Signal Officer	June 7, '98	Oct. 16, '98	2d Lieut., June 2, '98.
Rollo B. Oglesbee	1st Lieut. Signal Officer	June 13, '98	Oct. 16, '98	
Merchant H. Baldwin	2d Lieut. Signal Officer	July 7, '98	Oct. 16, '98	
Barton F. Dickson	Capt. 2d Engrs	July 1, '98	Apr. 13, '99	
Christopher C. Fitzgerald	1st Lieut. 2d Engrs	June 28, '98	May 16, '99	
Frank S. Clark	2d Lieut. 2d Engrs	June 28, '98	May 16, '99	
Clarence F. Jackson	2d Lieut. 2d Engrs	June 28, '98	May 16, '99	1st Lieut., April 24, '99.
Charles M. Travis	Major 8th Inf	June 8, '98	Mar. 6, '99	

Hosted by Google

157TH REGIMENT INDIANA VOLUNTEERS.

This regiment was organized as the 3d Regiment of Infantry, Indiana National Guard, by General Orders No. 18, Adjutant General's office, dated July 2, 1883.

Field, Staff and Non-Commissioned Staff.

NAME AND RANK.	RESIDENCE.	DATE OF ENROLLMENT, 1898.	REMARKS.
Colonel.			
Studebaker, Geo. M. . .	South Bend .	Apr. 26	Mustered out Nov. 1, '98.
Lieutenant-Colonel.			
May, Willis T	U. S. Army.	Apr. 26	Mustered out Nov. 1, '98.
Chaplain.			
Medbury, Charles S. . .	Angola. . .	Apr. 26	Mustered out Nov. 1, '98.
Adjutant.			
Scott, Harry K	Angola. . .	Apr. 26	Resigned July 8, '98.
Quartermaster.			
Hutson, Harman L. . .	Angola. . .	Apr. 26	Mustered out Nov. 1, '98.
Surgeons.			
Siver, Emmett L. . . .	Ft. Wayne .	Apr. 26	Resigned May 10, '98.
Barnett, Walter W. . .	Ft. Wayne .	May 10	Mustered out Nov. 1, '98.
Assistant Surgeons.			
Barnett, Charles E . . .	Ft. Wayne .	Apr. 26	Mustered out Nov. 1, '98.
Garstang, Reginald W. .	Indianapolis.	Apr. 26	Mustered out Nov. 1, '98.
Majors.			
Feaser, George W. . . .	South Bend .	Apr. 26	Mustered out Nov. 1, '98.
Fitzgerald, Edwin H. . .	Goshen. . .	Apr. 26	Mustered out Nov. 1, '98.
Kuhlman, Aubrey L. . .	Auburn . .	Apr. 26	Mustered out Nov. 1, '98.

Hosted by Google

Field, Staff and Non-Commissioned Staff—Continued.

Name and Rank.	Residence.	Date of Enrollment, 1898.	Remarks.
Battalion Adjutants.			
Rex, Elmer D.	South Bend.	Apr. 26	Appointed Regimental Adjutant July 11, '98. Mustered out Nov. 1, '98.
Noel, John C.	Dekalb. . .	Apr. 26	Mustered out Nov. 1, '98.
Collins, Bernard J. . . .	Goshen. . .	Apr. 26	Mustered out Nov. 1, '98.
Sergeant Majors.			
Wort, John H.	Ft. Wayne .	Apr. 26	Mustered out Nov. 1, '98.
Cline, Charles F	Goshen. . .	Apr. 26	Mustered out Nov. 1, '98.
Hine, Clyde L.	Auburn. . .	Apr. 26	Mustered out Nov. 1, '98.
Ford, Harry R.	Mishawaka .	Apr. 26	Promoted Bat. Adjutant July 11, '98. Mustered out Nov. 1, '98.
Hospital Stewards.			
Shell, Ogden G.	Ft. Wayne .	Apr. 26	Mustered out Nov. 1, '98.
Schultz, Guy A.	Lebanon . .	Apr. 26	Mustered out Nov. 1, '98.
Moore, Harvey A. . . .	Indianapolis.	Apr. 26	Mustered out Nov. 1, '98.
Quartermaster Sergeant.			
Kinney Charles F. . . .	Angola. . .	Apr. 26	Appointed 2d Lieut. Co. H, Aug. 18, '98.
Commissary Sergeant.			
Hawks, Joseph P. . . .	Goshen. . .	Apr. 26	Promoted Q.-M. Sergt. Oct. 12, '98. Mustered out Nov. 1, '98.
Color Sergeant.			
Long, Howard	Angola. . .	Apr. 26	Mustered out Nov. 1, '98.
Chief Musician.			
Verweire, Oscar	South Bend.	Apr. 26	Mustered out Nov. 1, '98.
Principal Musicians.			
Lyons, John M.	Hammond .	Apr. 26	Transferred to Band as Private. Mustered out Nov. 1, '98.
George, Theodore W . .	Rensselaer .	Apr. 26	Transferred to Band as Private. Mustered out Nov. 1, '98.

Hosted by Google

COMPANY A.

This company was organized at Knox, Starke County, on July 2, 1895, and was assigned as Company A, 3d Infantry, Indiana National Guard.

NAME AND RANK.	RESIDENCE.	DATE OF ENROLLMENT, 1898.	REMARKS.
Captain.			
Windisch, Charles . . .	Knox . . .	Apr. 26	Mustered out Nov. 1, '98.
First Lieutenant.			
Glazebrook, Bradf'rd D. L.	Knox . . .	Apr. 26	Mustered out Nov. 1, '98.
Second Lieutenant.			
Laramore, George D. . .	Davis . . .	Apr. 26	Mustered out Nov. 1, '98.
First Sergeant.			
Wamsley, Othar C . . .	Knox . . .	Apr. 26	Mustered out Nov. 1, '98.
Quartermaster Sergeant.			
Peelle, Charles H. . . .	Knox . . .	Apr. 26	Mustered out Nov. 1, '98.
Sergeants.			
Claybourne, William H .	Kokomo . .	Apr. 26	Mustered out Nov. 1, '98.
Laramore, Louis N . . .	Knox . . .	Apr. 26	Mustered out Nov. 1, '98.
Wilson, Thomas V . . .	Hanna . . .	Apr. 26	Mustered out Nov. 1, '98.
Hart, Charles M	Knox . . .	Apr. 26	Mustered out Nov. 1, '98.
Corporals.			
Foote, Heber	Knox . . .	Apr. 26	Mustered out Nov. 1, '98.
Potter, Charles.	Knox . . .	Apr. 26	Mustered out Nov. 1, '98.
Braden, John, Jr. . . .	Knox . . .	Apr. 26	Mustered out Nov. 1, '98.
Howland, Arthur B. . .	Knox . . .	Apr. 26	Mustered out Nov. 1, '98.
Renewanz, Robert F. . .	Knox . . .	Apr. 26	Mustered out Nov. 1, '98.
Cunningham, Samuel J .	Walkerton .	Apr. 26	Mustered out Nov. 1, '98.
Artificer.			
Garner, Henry W. . . .	Knox . . .	Apr. 26	Mustered out Nov. 1, '98.
Wagoner.			
Evans, George	Knox . . .	Apr. 26	Mustered out Nov. 1, '98.

Hosted by Google

COMPANY A—Continued.

NAME AND RANK.	RESIDENCE.	DATE OF ENROLLMENT, 1898.	REMARKS.
Musicians.			
Brown, Lloyd C	Indianapolis.	Apr. 26	Mustered out Nov. 1, '98.
Eikenbary, Charles E . .	Markley . .	Apr. 26	Mustered out Nov. 1, '98.
Privates.			
Alexander, Arthur A . .	Knox . . .	Apr. 26	Mustered out Nov. 1, '98.
Anderson, William M . .	Knox . . .	Apr. 26	Mustered out Nov. 1, '98.
Badgley, Byron H . . .	Ora	Apr. 26	Mustered out Nov. 1, '98.
Bonta, Clayton	Knox . . .	Apr. 26	Mustered out Nov. 1, '98.
Barrick, William F . . .	Bryant . . .	Apr. 26	Mustered out Nov. 1, '98.
Beaston, Willard S . . .	Knox . . .	Apr. 26	Mustered out Nov. 1, '98.
Bence, John C	Knox . . .	Apr. 26	Mustered out Nov. 1, '98.
Bane, Charles A	Knox . . .	Apr. 26	Mustered out Nov. 1, '98.
Bresler, Andrew J. . . .	Knox . . .	Apr. 26	Mustered out Nov. 1, '98.
Carpenter, George W . .	Goshen . . .	Apr. 26	Mustered out Nov. 1, '98.
Carpenter, Norman C . .	Goshen . . .	Apr. 26	Mustered out Nov. 1, '98.
Chamberlain, John S . .	Knox . . .	Apr. 26	Mustered out Nov. 1, '98.
Chandler, John M. . . .	Orion . . .	Apr. 26	Mustered out Nov. 1, '98.
Chapman, Warren . . .	Ora	Apr. 26	Mustered out Nov. 1, '98.
Clark, Thomas J	Knox . . .	Apr. 26	Mustered out Nov. 1, '98.
Davidson, Harry	Knox . . .	Apr. 26	Mustered out Nov. 1, '98.
Defrees, Samuel W . . .	South Bend .	Apr. 26	Mustered out Nov. 1, '98.
Deutsch, William E. . .	Goshen . . .	Apr. 26	Mustered out Nov. 1, '98.
Dillon, William E. . . .	Knox . . .	Apr. 26	Mustered out Nov. 1, '98.
Draper, William N . . .	No. Judson .	Apr. 26	Mustered out Nov. 1, '98.
Durken, Anthony . . .	Knox . . .	Apr. 26	Mustered out Nov. 1, '98.
Elder, George	Knox . . .	Apr. 26	Mustered out Nov. 1, '98.
English, Albert	Knox . . .	Apr. 26	Mustered out Nov. 1, '98.
Fawley, Edward	Knox . . .	Apr. 26	Mustered out Nov. 1, '98.
Finch, James B.	Knox . . .	Apr. 26	Mustered out Nov. 1, '98.
Gall, William A	Knox . . .	Apr. 26	Mustered out Nov. 1, '98.
Geller, Edward D. . . .	Knox . . .	Apr. 26	Mustered out Nov. 1, '98.
Griffith, John L.	Goshen . . .	Apr. 26	Mustered out Nov. 1, '98.
Harmon, William L. . .	Royalton . .	Apr. 26	Mustered out Nov. 1, '98.
Haskins, Frank M . . .	N. Judson .	Apr. 26	Mustered out Nov. 1, '98.
Hewlett, Clayton	Toto	Apr. 26	Mustered out Nov. 1, '98.
Hilberg, August R . . .	South Bend .	Apr. 26	Mustered out Nov. 1, '98.
Harn, William	Goshen . . .	Apr. 26	Mustered out Nov. 1, '98.
Hunter, Alvaro.	Knox . . .	Apr. 26	Mustered out Nov. 1, '98.
Humphreys, Frank . . .	Knox . . .	Apr. 26	Mustered out Nov. 1, '98.
Kincel, William F . . .	Goshen . . .	Apr. 26	Mustered out Nov. 1, '98.
Koontz, Spencer S . . .	Walkerton .	Apr. 26	Mustered out Nov. 1, '98.
Latshaw, Ross	Oaktown . .	Apr. 26	Mustered out Nov. 1, '98.
Lohse, Charles T	Knox . . .	Apr. 26	Mustered out Nov. 1, '98.

Hosted by Google

COMPANY A—Continued.

NAME AND RANK.	RESIDENCE.	DATE OF ENROLLMENT, 1898.	REMARKS.
Privates—Cont.			
Loudermilk, Joseph W	Knox	Apr. 26	Mustered out Nov. 1, '98.
Mann, George C	Goshen	Apr. 26	Mustered out Nov. 1, '98.
Martin, Michael J.	Knox	Apr. 26	Mustered out Nov. 1, '98.
Miller, Harry	Goshen	Apr. 26	Mustered out Nov. 1, '98.
Musselman, Merl N.	Knox	Apr. 26	Mustered out Nov. 1, '98.
Phillipi, Franklin E.	Knox	Apr. 26	Mustered out Nov. 1, '98.
Phillips, Charles O	Goshen	Apr. 26	Mustered out Nov. 1, '98.
Rader, Lloyd	Akron	Apr. 26	Mustered out Nov. 1, '98.
Rathfon, Francis S	Grovertown	Apr. 26	Mustered out Nov. 1, '98.
Savage, Wilford E	South Bend	Apr. 26	Mustered out Nov. 1, '98.
Scott, Charles L	Ora	Apr. 26	Mustered out Nov. 1, '98.
Seagraves, Milton L.	Knox	Apr. 26	Mustered out Nov. 1, '98.
Sloan, Thomas F	Wilders	Apr. 26	Mustered out Nov. 1, '98.
Smith, William H	St. Louis, Mo.	Apr. 26	Mustered out Nov. 1, '98.
Stevenson, Walter F	Knox	Apr. 26	Mustered out Nov. 1, '98.
Summers, Daniel V.	N. Judson	Apr. 26	Mustered out Nov. 1, '98.
Van Horn, John D	Knox	Apr. 26	Mustered out Nov. 1, '98.
Walters, Daniel C	Ora	Apr. 26	Mustered out Nov. 1, '98.
Walters, William H.	Ora	Apr. 26	Mustered out Nov. 1, '98.
Wash, William H	Knox	Apr. 26	Mustered out Nov. 1, '98.
West, Haddie L	Knox	Apr. 26	Mustered out Nov. 1, '98.
Whalen, John J	Darlington	Apr. 26	Mustered out Nov. 1, '98.
Wilder, Frank	Ora	Apr. 26	Mustered out Nov. 1, '98.
Wolfenberger, Charles	Knox	Apr. 26	Mustered out Nov. 1, '98.
Zedeck, Frank	N. Judson	Apr. 26	Mustered out Nov. 1, '98.
Recruits.			
Anderson, Mark S	Knox	June 25	Mustered out Nov. 1, '98.
Badger, Harry L.	Laporte	June 25	Mustered out Nov. 1, '98.
Biniakowski, Max	South Bend	June 25	Mustered out Nov. 1, '98.
Chidester, Abraham B.	South Bend	June 25	Mustered out Nov. 1, '98.
DeLong, Scott	Knox	June 25	Mustered out Nov. 1, '98.
Fiedler, William	South Bend	June 25	Mustered out Nov. 1, '98.
Forkies, Jules	South Bend	June 25	Mustered out Nov. 1, '98.
Green, Worthy M.	Knox	June 25	Mustered out Nov. 1, '98.
Grzesk, Chester	South Bend	June 25	Mustered out Nov. 1, '98.
Haines, John A	Knox	June 25	Mustered out Nov. 1, '98.
Harman, Wellington	Knox	June 25	Mustered out Nov. 1, '98.
Hunter, Joseph	Knox	June 25	Mustered out Nov. 1, '98.
Jacks, Clyde.	Laporte	June 25	Mustered out Nov. 1, '98.
Jennings, Harry S	South Bend	June 25	Mustered out Nov. 1, '98.
Koscicki, John	South Bend	June 25	Mustered out Nov. 1, '98.
Lauderbeck, Elmer E	Davis	June 25	Mustered out Nov. 1, '98.

Hosted by Google

COMPANY A—Continued.

NAME AND RANK.	RESIDENCE.	DATE OF ENROLLMENT, 1898.	REMARKS.
Recruits—Cont.			
McDonald, Mathew. . .	Ober. . . .	June 25	Mustered out Nov. 1, '98.
Miltenberger, William .	Laporte . .	June 25	Mustered out Nov. 1, '98.
Nowinski, Frank	South Bend .	June 25	Mustered out Nov. 1, '98.
Platz, Clarence Edward .	South Bend .	June 25	Mustered out Nov. 1, '98.
Rater, James.	Denham . .	June 25	Mustered out Nov. 1, '98.
Szalewski, Stanislaus . .	South Bend .	June 25	Mustered out Nov. 1, '98.
Vandewalker, George . .	Laporte . .	June 25	Mustered out Nov. 1, '98.
White, Harry M	South Bend .	June 25	Mustered out Nov. 1, '98.
Woltman, Frank	South Bend .	June 25	Mustered out Nov. 1, '98.
Woods, Walter J	Knox . . .	June 25	Mustered out Nov. 1, '98.

COMPANY B.

This company was organized at Fort Wayne, Allen County, on September 5, 1885, and was assigned as Company B, 2d Infantry, afterward transferred to the 3d Infantry, Indiana National Guard.

NAME AND RANK.	RESIDENCE.	DATE OF ENROLLMENT, 1898.	REMARKS.
Captain.			
Reese, Charles E	Ft. Wayne .	Apr. 26	Mustered out Nov. 1, '98.
First Lieutenant.			
Fonner, John B	Ft. Wayne .	Apr. 26	Mustered out Nov. 1, '98.
Second Lieutenant.			
Kerr, William W. . . .	Ft. Wayne .	Apr. 26	Died Aug. 8, '98.
First Sergeant.			
Thompson, Peter A. . .	Ft. Wayne .	Apr. 26	Promoted 2d Lieutenant Aug. 9, '98. Mustered out Nov. 1, '98.
Quartermaster Sergeant.			
Hilgemann, Franklin H .	Ft. Wayne .	Apr. 26	Mustered out Nov. 1, '98.

Hosted by Google

COMPANY B—Continued.

NAME AND RANK.	RESIDENCE.	DATE OF ENROLLMENT, 1898.	REMARKS.
Sergeants.			
Sanburn, John W . . .	Ft. Wayne .	Apr. 26	Appointed 1st Sergeant Aug. 27, '98. Mustered out Nov. 1, '98.
Walde, William F . . .	Ft. Wayne .	Apr. 26	Mustered out Nov. 1, '98.
Feustel, George O . . .	Ft. Wayne .	Apr. 26	Mustered out Nov. 1, '98.
Hood, John O	Ft. Wayne .	Apr. 26	Mustered out Nov. 1, '98.
Corporals.			
Deahl, Joseph A	Ft. Wayne .	Apr. 26	Mustered out Nov. 1, '98.
Vollmer, William C. . .	Ft. Wayne .	Apr. 26	Mustered out Nov. 1, '98.
Glass, Hayes W	Ft. Wayne .	Apr. 26	Promoted Sergeant Sept. 1, '98. Mustered out Nov. 1, '98.
Trautman, William F. .	Ft. Wayne .	Apr. 26	Mustered out Nov. 1, '98.
Engmann, John	Ft. Wayne .	Apr. 26	Mustered out Nov. 1, '98.
Cummins, Otis M . . .	Harlan. . .	Apr. 26	Mustered out Nov. 1, '98.
Musicians.			
De Hart, William . . .	Ft. Wayne .	Apr. 26	Transferred to band June 29, '98. Mustered out Nov. 1, '98.
Stradley, William . . .	Ft. Wayne .	Apr. 26	Transferred to band June 29, '98. Mustered out Nov. 1, '98.
Artificer.			
Parent, William	Ft. Wayne .	Apr. 26	Mustered out Nov. 1, '98.
Wagoner.			
Carpenter, Charles A . .	Ft. Wayne .	Apr. 26	Mustered out Nov. 1, '98.
Privates.			
Baily, Frank.	Pennville . .	Apr. 26	Mustered out Nov. 1, '98.
Baker, Cain	Shirley City.	Apr. 26	Mustered out Nov. 1, '98.
Bernhard, Gustave . . .	Ft. Wayne .	Apr. 26	Mustered out Nov. 1, '98.
Bollinger, William . . .	Hoagland. .	Apr. 26	Mustered out Nov. 1, '98.
Buelow, John J	Ft. Wayne .	Apr. 26	Mustered out Nov. 1, '98.
Bunting, Henry M . . .	New Haven.	Apr. 26	Mustered out Nov. 1, '98.
Burg, John J	Ft. Wayne .	Apr. 26	Mustered out Nov. 1, '98.
Coleman, George W . .	Hoagland. .	Apr. 26	Appointed Musician July 1, '98. Mustered out Nov. 1, '98.
Coleman, Andrew . . .	Hoagland. .	Apr. 26	Appointed Musician July 1, '98. Mustered out Nov. 1, '98.

Hosted by Google

COMPANY B—Continued.

NAME AND RANK.	RESIDENCE.	DATE OF ENROLLMENT, 1898.	REMARKS.
Privates—Cont.			
Connett, John E	Ft. Wayne .	Apr. 26	Mustered out Nov. 1, '98, as Edward Connett.
Cook, Edward C	Ft. Wayne .	Apr. 26	Mustered out Nov. 1, '98.
DeFrain, Francis. . . .	Ft. Wayne .	Apr. 26	Mustered out Nov. 1, '98.
Doerfel, Eugene	Ft. Wayne .	Apr. 26	Mustered out Nov. 1, '98.
Ellert, Benoit J	Ft. Wayne .	Apr. 26	Mustered out Nov. 1, '98.
Ellert, Louis A	Ft. Wayne .	Apr. 26	Mustered out Nov. 1, '98.
Ferguson, Clarence H. .	Ft. Wayne .	Apr. 26	Mustered out Nov. 1, '98.
Foley, Bartholomew . .	Ft. Wayne .	Apr. 26	Mustered out Nov. 1, '98.
Fortmeyer, Ernest . . .	Ft. Wayne .	Apr. 26	Mustered out Nov. 1, '98.
Furthmiller, Freeman . .	Ft. Wayne .	Apr. 26	Mustered out Nov. 1, '98.
Funk, Samuel H	Harlan. . .	Apr. 26	Mustered out Nov. 1, '98.
Geesaman, Arthur B. . .	Maples. . .	Apr. 26	Mustered out Nov. 1, '98.
Haake, Fritz.	Ft. Wayne .	Apr. 26	Mustered out Nov. 1, '98.
Hannon, Enos	Harlan. . .	Apr. 26	Mustered out Nov. 1, '98.
Hoke, Charles E	Ft. Wayne .	Apr. 26	Mustered out Nov. 1, '98.
Kaliker, Jacob.	Ft. Wayne .	Apr. 26	Mustered out Nov. 1, '98.
Killen, Wm. A.	Ft. Wayne .	Apr. 26	Mustered out Nov. 1, '98.
Kinney, Frederick E . .	Lavalle, Wis.	Apr. 26	Died Aug. 15, '98.
Kleemier, Edward G . .	Ft. Wayne .	Apr. 26	Mustered out Nov. 1, '98.
Kolb, Edward H. . . .	Ft. Wayne .	Apr. 26	Mustered out Nov. 1, '98.
Lehman, Jacob.	Ft. Wayne .	Apr. 26	Mustered out Nov. 1, '98.
Ligget, John H	Ft. Wayne .	Apr. 26	Mustered out Nov. 1, '98.
Longfield, Edward J . .	Ft. Wayne .	Apr. 26	Mustered out Nov. 1, '98.
Longley, John M. . . .	Ft. Wayne .	Apr. 26	Mustered out Nov. 1, '98.
Lovell, Clifton M. . . .	LaGrange. .	Apr. 26	Died Aug. 30, '98.
Mayse, Noah E	Ft. Wayne .	Apr. 26	Mustered out Nov. 1, '98.
Monahan, Joseph E. . .	Ft. Wayne .	Apr. 26	Mustered out Nov. 1, '98.
Moritz, Ongle A	Ft. Wayne .	Apr. 26	Mustered out Nov. 1, '98.
Neumann, Peter P . . .	Ft. Wayne .	Apr. 26	Mustered out Nov. 1, '98.
Noll, Benjamin.	Ft. Wayne .	Apr. 26	Mustered out Nov. 1, '98.
Parker, Hannibal C. . .	Ft. Wayne .	Apr. 26	Mustered out Nov. 1, '98.
Perkins, Lafayette B . .	Ft. Wayne .	Apr. 26	Accidentally killed Sept. 13, '98.
Peterson, Frank E . . .	Ft. Wayne .	Apr. 26	Mustered out Nov. 1, '98.
Reed, William	Ft. Wayne .	Apr. 26	Discharged Aug. 22, '98.
Reid, James B.	Ft. Wayne .	Apr. 26	Mustered out Nov. 1, '98.
Rinehart, Ellis F. . . .	Rich Hill, O.	Apr. 26	Mustered out Nov. 1, '98.
Rupple, John P	Ft. Wayne .	Apr. 26	Mustered out Nov. 1, '98.
Ryan, John B	Ft. Wayne .	Apr. 26	Mustered out Nov. 1, '98.
Schram, Henry F . . .	Ft. Wayne .	Apr. 26	Mustered out Nov. 1, '98.
Seymour, Wm. A. . . .	Ft. Wayne .	Apr. 26	Mustered out Nov. 1, '98.
Sheafer, Burgh.	Ft. Wayne .	Apr. 26	Mustered out Nov. 1, '98, as Burge Sheafer.

Hosted by Google

COMPANY B—Continued.

NAME AND RANK.	RESIDENCE.	DATE OF ENROLLMENT, 1898.	REMARKS.
Privates—Cont.			
Shirey, Claud A	Harlan. . .	Apr. 26	Mustered out Nov. 1, '98.
Snyder, Edward	Ft. Wayne .	Apr. 26	Mustered out Nov. 1, '98.
Snyder, Ralph M. . . .	Cedarville. .	Apr. 26	Mustered out Nov. 1, '98.
Snyder, William A . . .	Harlan. . .	Apr. 26	Died Aug. 29, '98.
Spain, John H.	Ft. Wayne .	Apr. 16	Mustered out Nov. 1, '98.
Steinau, Edward H. . .	Ft. Wayne .	Apr. 26	Mustered out Nov. 1, '98.
Storch, Henry	Ft. Wayne .	Apr. 26	Mustered out Nov. 1, '98.
Tancey, Thomas W. . .	Ft. Wayne .	Apr. 26	Mustered out Nov. 1, '98.
Trautman, Henry W . .	Ft. Wayne .	Apr. 26	Mustered out Nov. 1, '98.
Utley, Jacob C.	Ft. Wayne .	Apr. 26	Mustered out Nov. 1, '98.
Wichman, Henry J. . .	Ft. Wayne .	Apr. 26	Mustered out Nov. 1, '98.
Wickliff, Frederick S . .	Aboit. . . .	Apr. 26	Mustered out Nov. 1, '98.
Wood, Burt E	Harlan.	Apr. 26	Discharged Aug. 3, '98.
Wort, Alfred A	Ft. Wayne .	Apr. 26	Mustered out Nov. 1, '98.
Recruits.			
Anderson, Carl J. E . .	Ft. Wayne .	June 27	Mustered out Nov. 1, '98.
Carson, William W. . .	Ft. Wayne .	June 27	Discharged Oct. 14, '98.
Emerson, Wm. F. . . .	Montpelier .	June 27	Mustered out Nov. 1, '98.
Engle, Henry A	Ft. Wayne .	June 27	Mustered out Nov. 1, '98.
Gocke, John T.	Ft. Wayne .	June 27	Mustered out Nov. 1, '98.
Godfrey, Harmon G . .	Ft. Wayne .	June 27	Mustered out Nov. 1, '98.
Grosvenor, Wm. C. . .	Ft. Wayne .	June 27	Mustered out Nov. 1, '98.
Lanternier, John J . . .	Ft. Wayne .	June 27	Mustered out Nov. 1, '98.
Mooney, John P	Ft. Wayne .	June 27	Mustered out Nov. 1, '98.
Piepenbrink, Otto F . .	Ft. Wayne .	June 27	Mustered out Nov. 1, '98.
Reinkensmeier, Henry A.	Ft. Wayne .	June 27	Promoted Corporal Sept. 1, '98. Mustered out Nov. 1, '98.
Robbins, Clarence . . .	Ossian . . .	June 27	Mustered out Nov. 1, '98.
Robbins, Verne	ColumbiaCty.	June 27	Mustered out Nov. 1, '98.
Schaaf, Frederick C. . .	Ft. Wayne .	June 27	Mustered out Nov. 1, '98.
Stoehr, Eugene.	Ft. Wayne .	June 27	Mustered out Nov. 1, '98.
Tombaugh, William. . .	Ft. Wayne .	June 27	Mustered out Nov. 1, '98.

Hosted by Google

Company C.

This company was organized at Goshen, Elkhart County, September 14, 1892, and was assigned as Company C, 3d Infantry, Indiana National Guard.

Name and Rank.	Residence.	Date of Enrollment, 1898.	Remarks.
Captain.			
Salsbury, Elias D. . . .	Goshen. . .	Apr. 26	Mustered out Nov. 1, '98.
First Lieutenant.			
Slade, Charles	Goshen. . .	Apr. 26	Died July 20, '98.
Second Lieutenant.			
Collins, Joseph A. . . .	Goshen. . .	Apr. 26	Promoted 1st Lieutenant July 21, '98. Mustered out Nov. 1, '98.
First Sergeant.			
Gourdeau, Eugene F . .	Goshen. . .	Apr. 26	Reduced to Sergeant Oct. 14, '98. Mustered out Nov. 1, '98.
Quartermaster Sergeant.			
Bale, Orlando W. . . .	Goshen. . .	Apr. 26	Mustered out Nov. 1, '98.
Sergeants.			
Roach, John.	Goshen. . .	Apr. 26	Mustered out Nov. 1, '98.
Mew, Thomas H	Goshen. . .	Apr. 26	Promoted 2d Lieutenant July 21, '98. Mustered out Nov. 1, '98.
Carpenter, Warren . . .	Goshen. . .	Apr. 26	Appointed 1st Sergeant Oct. 14, '98. Mustered out Nov. 1, '98.
Darnell, LeRoy	Goshen. . .	Apr. 26	Mustered out Nov. 1, '98.
Corporals.			
Hawks, Harvey A . . .	Goshen. . .	Apr. 26	Promoted Sergeant Aug. 1, '98. Mustered out Nov. 1, '98.
Collins, Richard W. . .	Goshen. . .	Apr. 26	Mustered out Nov. 1, '98.
Boyer, Lewis A	Goshen. . .	Apr. 26	Mustered out Nov. 1, '98.
Kreger, Charles J . . .	Goshen. . .	Apr. 26	Mustered out Nov. 1, '98.
Perry, Lindsay E. . . .	Huntington.	Apr. 26	Mustered out Nov. 1, '98.
Canberg, A. Ned. . . .	Sparta . . .	Apr. 26	Mustered out Nov. 1, '98.

Hosted by Google

COMPANY C—Continued.

NAME AND RANK.	RESIDENCE.	DATE OF ENROLLMENT, 1898.	REMARKS.
Musicians.			
Ordway, Frank	South Bend.	Apr. 26	Transferred to Band June 29, '98; appointed Princ. Musician. Mustered out Nov. 1, '98.
Palmateer, James W . .	South Bend.	Apr. 26	Transferred to Band June 29, '98; appointed Princ. Musician. Mustered out Nov. 1, '98.
Artificer.			
Eisenhour, Mannam F. .	Goshen. . .	Apr. 26	Mustered out Nov. 1, '98.
Wagoner.			
Burkett, William H . .	Goshen. . .	Apr. 26	Mustered out Nov. 1, '98.
Privates.			
Arehart, George	Goshen. . .	Apr. 26	Mustered out Nov. 1, '98.
Bailey, Alvin	Nappanee. .	Apr. 26	Mustered out Nov. 1, '98.
Beckner, Chauncy A . .	Millersburg .	Apr. 26	Mustered out Nov. 1, '98.
Bennett, Guy	Goshen. . .	Apr. 26	Mustered out Nov. 1, '98.
Best, Harry M.	Goshen. . .	Apr. 26	Mustered out Nov. 1, '98.
Bickel, Frank	Goshen. . .	Apr. 26	Mustered out Nov. 1, '98.
Binkley, Earl	Goshen. . .	Apr. 26	Appointed Musician. Mustered out Nov. 1, '98.
Bixler, Cleaveland . . .	Goshen. . .	Apr. 26	Mustered out Nov. 1, '98.
Bloss, Richard L. . . .	Bristol . . .	Apr. 26	Mustered out Nov. 1, '98.
Bradford, Miles P. . . .	Goshen. . .	Apr. 26	Mustered out Nov. 1, '98.
Buck, Leland N	Goshen. . .	Apr. 26	Mustered out Nov. 1, '98.
Carrier, Dora	New Paris. .	Apr. 26	Mustered out Nov. 1, '98.
Chamberlain, Charles. .	Goshen. . .	Apr. 26	Mustered out Nov. 1, '98.
Compton, Eugene . . .	Nappanee. .	Apr. 26	Mustered out Nov. 1, '98.
Cook, George	Goshen. . .	Apr. 26	Mustered out Dec. 1, '98, on separate roll.
Copenhaver, Charles . .	Nappanee. .	Apr. 26	Mustered out Nov. 1, '98.
Cripe, Noah J	Elkhart . .	Apr. 26	Mustered out Nov. 1, '98.
DeBoer, William P . .	Goshen. . .	Apr. 26	Mustered out Nov. 1, '98.
Dick, George F	Goshen. . .	Apr. 26	Mustered out Nov. 1, '98.
Doty, Samuel	Nappanee. .	Apr. 26	Mustered out Nov. 1, '98.
Everett, Frederick . . .	Goshen. . .	Apr. 26	Mustered out Nov. 1, '98.
Farrell, Porter	Goshen. . .	Apr. 26	Mustered out Nov. 1, '98.
Gilbert, Ora F	Goshen. . .	Apr. 26	Mustered out Nov. 1, '98.
Gingrich, Ivan S. . . .	Goshen. . .	Apr. 26	Mustered out Nov. 1, '98.
Girten, James H. . . .	Millersburg .	Apr. 26	Mustered out Nov. 1, '98.
Griffith, Claude E . . .	Summit . .	Apr. 26	Mustered out Nov. 1, '98.

Hosted by Google

COMPANY C—Continued.

NAME AND RANK.	RESIDENCE.	DATE OF ENROLLMENT, 1898.	REMARKS.
Privates—Cont.			
Hatfield, George	Nappanee. .	Apr. 26	Mustered out Nov. 1, '98.
Howell, Charles	Goshen. . .	Apr. 26	Mustered out Nov. 1, '98.
Jackson, William C . .	Goshen. . .	Apr. 26	Mustered out Nov. 1, '98.
Judy, Ira T	Bremen. . .	Apr. 26	Mustered out Nov. 1, '98.
Kinzie, William E . . .	Goshen. . .	Apr. 26	Mustered out Nov. 1, '98.
Kirkpatrick, Edward . .	Goshen. . .	Apr. 26	Mustered out Nov. 1, '98.
Klein, George	Goshen. . .	Apr. 26	Appointed Corporal Aug. 1, '98. Mustered out Nov. 1, '98.
Knisley, Daniel	Goshen. . .	Apr. 26	Transferred to band Aug. 1, '98. Transferred to Co., Sept. 1, '98. Mustered out Nov. 1, '98.
Kurtz, Frank	Goshen. . .	Apr. 26	Mustered out Nov. 1, '98.
Larimer, George A. . .	Goshen. . .	Apr. 26	Mustered out Nov. 1, '98.
Latta, James M	Goshen. . .	Apr. 26	Mustered out Nov. 1, '98.
Long, Henry	Millersburg .	Apr. 26	Deserted June 2, '98.
Mays, Leno	Goshen. . .	Apr. 26	Mustered out Nov. 1, '98.
Merrill, Frank	Goshen. . .	Apr. 26	Mustered out Nov. 1, '98.
Miller, George O	Goshen. . .	Apr. 26	Mustered out Nov. 1, '98.
Mitchell, William E . .	Goshen. . .	Apr. 26	Mustered out Nov. 1, '98.
Niner, Charles A . . .	Goshen. . .	Apr. 26	Mustered out Nov. 1, '98.
Osborn, Samuel B . . .	Goshen. . .	Apr. 26	Mustered out Nov. 1, '98.
Peffly, David J	Nappanee. .	Apr. 26	Mustered out Nov. 1, '98.
Peffley, John F	Waterford .	Apr. 26	Mustered out Nov. 1, '98.
Perry, Charles E. . . .	Huntington.	Apr. 26	Died Aug. 22, '98.
Pippenger, Charles . . .	Nappanee. .	Apr. 26	Mustered out Nov. 1, '98.
Prickett, Delwin E . . .	Nappanee. .	Apr. 26	Mustered out Nov. 1, '98.
Prough, Wilson	Goshen. . .	Apr. 26	Mustered out Nov. 1, '98.
Richmond, John	Nappanee. .	Apr. 26	Mustered out Nov. 1, '98.
Rumpler, Edward . . .	Goshen. . .	Apr. 26	Mustered out Nov. 1, '98.
Robinson, Harry	Goshen. . .	Apr. 26	Appointed Musician. Mustered out Nov. 1, '98.
Rose, Israel	Nappanee. .	Apr. 26	Mustered out Nov. 1, '98.
Scarlett, Eugene	New Paris .	Apr. 26	Mustered out Nov. 1, '98.
Schrock, George B . . .	Goshen. . .	Apr. 26	Mustered out Nov. 1, '98.
Sheffer, Warren	Goshen. . .	Apr. 26	Mustered out Nov. 1, '98.
Simmons, Guy.	Goshen. . .	Apr. 26	Mustered out Nov. 1, '98.
Simon, Charles F. . . .	Goshen. . .	Apr. 26	Died Sept. 19, '98.
Thomas, Bert	Nappanee. .	Apr. 26	Mustered out Nov. 1, '98.
Ulery, Jerome P	Goshen. . .	Apr. 26	Mustered out Nov. 1, '98.
Weimer, Charles A. . .	Goshen . . .	Apr. 26	Mustered out Nov. 1, '98.
Wolf, Harry L.	Goshen. . .	Apr. 26	Mustered out Nov. 1, '98.
Yoder, Harvey.	Middlebury .	Apr. 26	Mustered out Nov. 1, '98.

Hosted by Google

COMPANY C—Continued.

NAME AND RANK.	RESIDENCE.	DATE OF ENROLLMENT, 1898.	REMARKS.
Recruits.			
App, Fred	Bristol . . .	June 25	Mustered out Nov. 1, '98.
Arter, Loyd	Elkhart . . .	June 25	Mustered out Nov. 1, '98.
Bandlier, Orlando . . .	Goshen . . .	June 25	Mustered out Nov. 1, '98.
Berkey, Allen	Goshen . . .	June 25	Mustered out Nov. 1, '98.
Beaver, George C . . .	Goshen . . .	June 25	Mustered out Nov. 1, '98.
Bloss, William J	Bristol . . .	June 25	Mustered out Nov. 1, '98.
Boomershine, James . .	Millersburg .	June 25	Died Aug. 24, '98.
Cook, Edward	Goshen . . .	June 25	Mustered out Nov. 1, '98.
Darnell, Henry C. . . .	Goshen . . .	May 15	Mustered out Nov. 1, '98.
Dillon, Earl	New Paris .	June 25	Mustered out Nov. 1, '98.
Downing, Marion E . .	Goshen . . .	June 25	Mustered out Nov. 1, '98.
Edmon, Milton	Goshen . . .	June 25	Mustered out Nov. 1, '98.
Fuller, Charles	Elkhart . .	June 25	Mustered out Nov. 1, '98.
Hebert, Bert S.	Goshen . . .	June 25	Mustered out Nov. 1, '98.
Hudson, Floyd	Elkhart . .	June 25	Mustered out Nov. 1, '98.
Hughes, George M . . .	Middlebury .	June 25	Mustered out Nov. 1, '98.
James, Clinton B . . .	Goshen . . .	June 25	Mustered out Nov. 1, '98.
Kline, Charles A. . . .	Bristol . . .	June 25	Mustered out Nov. 1, '98.
Murray, Joseph A. . . .	Goshen . . .	June 25	Mustered out Nov. 1, '98.
Ornt, William	Goshen . . .	June 25	Mustered out Nov. 1, '98.
Purdy, William	Middlebury .	June 25	Mustered out Nov. 1, '98.
Reith, John, Jr	Goshen . . .	June 25	Mustered out Nov. 1, '98.
Stettler, Justin O. . . .	Benton . . .	June 25	Mustered out Nov. 1, '98.
Scott, George Chase . .	Benton . . .	June 25	Mustered out Nov. 1, '98.
Sohm, Alfred	Elkhart . .	June 25	Mustered out Nov. 1, '98.
Weaver, Solomon H. . .	Goshen . . .	June 25	Mustered out Nov. 1, '98.
Wolfe, Charles	Auburn . .	June 25	Mustered out Nov. 1, '98.

Hosted by Google

Company D.

This company was organized at North Manchester, Wabash County, on July 28, 1897, and was assigned as Company D, 3d Infantry, Indiana National Guard.

Name and Rank.	Residence.	Date of Enrollment, 1898.	Remarks.
Captain.			
Clemans, Benjamin F . .	N. Manch't'r	Apr. 26	Mustered out Nov. 1, '98.
First Lieutenant.			
Dunbar, John T	N. Manch't'r	Apr. 26	Mustered out Nov. 1, '98.
Second Lieutenant.			
Spurgeon, Charles O. . .	N. Manch't'r	Apr. 26	Mustered out Nov. 1, '98.
First Sergeant.			
Steele, Roscoe	Liberty Mills	Apr. 26	Mustered out Nov. 1, '98.
Quartermaster Sergeant.			
Olinger, Charles H . . .	N. Manch't'r	Apr. 26	Mustered out Nov. 1, '98.
Sergeants.			
Holderman, Clement M .	N. Manch't'r	Apr. 26	Mustered out Nov. 1, '98.
Clemans, Louis L. . . .	N. Manch't'r	Apr. 26	Mustered out Nov. 1, '98.
Abbott, Dayton F. . . .	N. Manch't'r	Apr. 26	Mustered out Nov. 1, '98.
Kester, Fern E.	N. Manch't'r	Apr. 26	Mustered out Nov. 1, '98.
Corporals.			
Townsend, Harry E. . .	N. Manch't'r	Apr. 26	Mustered out Nov. 1, '98.
Snideman, Clora J . . .	N. Manch't'r	Apr. 26	Mustered out Nov. 1, '98.
Bell, Oliver C	N. Manch't'r	Apr. 26	Mustered out Nov. 1, '98.
Hite, Charles C.	N. Manch't'r	Apr. 26	Mustered out Nov. 1, '98.
Hidy, George E.	N. Manch't'r	Apr. 26	Mustered out Nov. 1, '98.
Johnson, Charles J . . .	N. Manch't'r	Apr. 26	Mustered out Nov. 1, '98.
Musicians.			
Sandoz, Fred H	N. Manch't'r	Apr. 26	Mustered out Nov. 1, '98.
Oren, Eli	Laketon . .	Apr. 26	Mustered out Nov. 1, '98.
Artificer.			
Frazee, Ulysses G. . . .	N. Manch't'r	Apr. 26	Mustered out Nov. 1, '98.

Hosted by Google

COMPANY D—Continued.

NAME AND RANK.	RESIDENCE.	DATE OF ENROLLMENT, 1898.	REMARKS.
Wagoner.			
Crill, Gussie L.	N. Manch't'r	Apr. 26	Mustered out Nov. 1, '98, as private.
Privates.			
Abbott, Albert A. . . .	N. Manch't'r	Apr. 26	Mustered out Nov. 1, '98.
Baer, William E. . . .	N. Manch't'r	Apr. 26	Mustered out Nov. 1, '98.
Biege, Winnie W. . . .	Roll'g Prairie	Apr. 26	Mustered out Nov. 1, '98.
Blickenstaff, Leonard E .	N. Manch't'r	Apr. 26	Mustered out Nov. 1, '98.
Buckingham, Levi D . .	N. Manch't'r	Apr. 26	Mustered out Nov. 1, '98.
Butterbaugh, James M. .	Roann . . .	Apr. 26	Mustered out Nov. 1, '98.
Butterbaugh, Sam'l H. .	Roann . . .	Apr. 26	Tranferred to band. Mustered out Nov. 1, '98.
Calhoun, Zerah A. . . .	N. Manch't'r	Apr. 26	Mustered out Nov. 1, '98.
Coble, George W. . . .	Servia . . .	Apr. 26	Mustered out Nov. 1, '98.
Coblentz, Herbert W . .	N. Manch't'r	Apr. 26	Mustered out Nov. 1, '98.
Cogan, Charles D. . . .	N. Manch't'r	Apr. 26	Mustered out Nov. 1, '98.
Cook, Marshall A. . . .	N. Manch't'r	Apr. 26	Mustered out Nov. 1, '98.
Cook, Floyd W.	S. Whitley .	Apr. 26	Mustered out Nov. 1, '98.
Clark, Wade.	N. Manch't'r	Apr. 26	Mustered out Nov. 1, '98.
Doll, Charles F.	S. Whitley .	Apr. 26	Mustered out Nov. 1, '98.
Dunbar, Charles F . . .	N. Manch't'r	Apr. 26	Mustered out Nov. 1, '98.
Enyeart, Abb	Liberty Mills	Apr. 26	Mustered out Nov. 1, '98.
Enyeart, Charles W. . .	N. Manch't'r	Apr. 26	Mustered out Nov. 1, '98.
Ellwood, Clyde	N. Manch't'r	Apr. 26	Mustered out Nov. 1, '98.
Evans, William M . . .	Muncie. . .	Apr. 26	Mustered out Nov. 1, '98.
Fager, Oliver P	S. Whitley .	Apr. 26	Mustered out Nov. 1, '98.
Fisher, William H . . .	S. Whitley .	Apr. 26	Mustered out Nov. 1, '98.
Flook, Edward.	N. Manch't'r	Apr. 26	Mustered out Nov. 1, '98.
Forst, Charles F	S. Whitley .	Apr. 26	Mustered out Nov. 1, '98.
Grossnickle, Melvin. . .	N. Manch't'r	Apr. 26	Mustered out Nov. 1, '98.
Halderman, Charles J. .	Indianapolis.	Apr. 26	Mustered out Nov. 1, '98.
Hammon, Henry F. . .	Bluffton. . .	Apr. 26	Mustered out Nov. 1, '98.
Haupert, Christian P . .	Urbana. . .	Apr. 26	Died August 27, '98.
Hayes, Orville S	S. Whitley .	Apr. 26	Mustered out Nov. 1, '98.
Hevel, Charley.	Servia . . .	Apr. 26	Mustered out Nov. 1, '98.
Hesse, Frederick H . . .	Roann . . .	Apr. 26	Mustered out Nov. 1, '98.
Hidy, Levi B	N. Manch't'r	Apr. 26	Mustered out Nov. 1, '98.
Hoff, John E.	N. Manch't'r	Apr. 26	Mustered out Nov. 1, '98.
Hower, Esta D	N. Manch't'r	Apr. 26	Mustered out Nov. 1, '98.
Johnson, Charley. . . .	S. Whitley .	Apr. 26	Mustered out Nov. 1, '98.
Keller, Samuel M. . . .	Disko. . . .	Apr. 26	Mustered out Nov. 1, '98.
Kerr, Ora O.	N. Manch't'r	Apr. 26	Mustered out Nov. 1, '98.
King, Dory A	N. Manch't'r	Apr. 26	Mustered out Nov. 1, '98.
Kissenger, John R . . .	Liberty Mills	Apr. 26	Mustered out Nov. 1, '98.

Hosted by Google

COMPANY D—Continued.

NAME AND RANK.	RESIDENCE.	DATE OF ENROLLMENT, 1898.	REMARKS.
Privates—Cont.			
Koontz, Herbert L . . .	Kinzie . . .	Apr. 26	Mustered out Nov. 1, '98.
Koontz, Lester A	Kinzie . . .	Apr. 26	Mustered out Nov. 1, '98.
Laven, Charles T	Muncie . . .	Apr. 26	Mustered out Nov. 1, '98.
Marshall, Eugene A. . .	N. Manch't'r	Apr. 26	Mustered out Nov. 1, '98.
Middleton, Arthur H . .	Servia . . .	Apr. 26	Mustered out Nov. 1, '98.
Noftzger, Fred C	N. Manch't'r	Apr. 26	Mustered out Nov. 1, '98.
Ogden, Allen W	Laketon . .	Apr. 26	Mustered out Nov. 1, '98.
Overly, Macy	Wabash. . .	Apr. 26	Died July 29, '98.
Ray, Harvey M	N. Manch't'r	Apr. 26	Mustered out Nov. 1, '98.
Rantz, Otto M	Roann . . .	Apr. 26	Mustered out Nov. 1, '98.
Ramey, Thomas J . . .	Urbana. . .	Apr. 26	Transferred to Co. I, June 29, '98.
Reelhorn, Elmer E . . .	N. Manch't'r	Apr. 26	Mustered out Nov. 1, '98.
Riegle, Rolla R.	S. Whitley .	Apr. 26	Mustered out Nov. 1, '98.
Roush, Frank R	S. Whitley .	Apr. 26	Mustered out Nov. 1, '98.
Sheller, Ernest L. . . .	N. Manch't'r	Apr. 26	Mustered out Nov. 1, '98.
Singer, Ernest J	Liberty Mills	Apr. 26	Mustered out Nov. 1, '98.
Smith Howard F	Roann . . .	Apr. 26	Mustered out Nov. 1, '98.
Spacy, Orlan	N. Manch't'r	Apr. 26	Mustered out Nov. 1, '98, as Wagoner.
Spurgeon, Albert. . . .	N. Manch't'r	Apr. 26	Mustered ont Nov. 1, '98.
Steele, Lee C	Liberty Mills	Apr. 26	Mustered out Nov. 1, '98.
Taylor, Berdell	N. Manch't'r	Apr. 26	Mustered out Nov. 1, '98.
Toomire, Charles L . . .	S. Whitley .	Apr. 26	Mustered out Nov. 1, '98.
Ulrey, Lamoin	N. Manch't'r	Apr. 26	Mustered out Nov. 1, '98.
Ulrey, Charles	N. Manch't'r	Apr. 26	Mustered out Nov. 1, '98.
Warvel, Frank B.. . . .	N. Manch't'r	Apr. 26	Mustered out Nov. 1, '98.
West, Edwin.	N. Manch't'r	Apr. 26	Mustered out Nov. 1, '98.
Recruits.			
Andereck, William . . .	N. Manch't'r	June 22	Mustered out Nov. 1, '98.
Aughenbaugh, Edd O . .	Servia . . .	June 22	Mustered out Nov. 1, '98.
Argerbright, Harry . . .	N. Manch't'r	June 22	Mustered out Nov. 1, '98.
Baker, William Edward .	Roann . . .	June 29	Mustered out Nov. 1, '98.
Brown, William J . . .	Roann . . .	June 27	Mustered out Nov. 1, '98.
Bell, Frank E	N. Manch't'r	June 22	Mustered out Nov. 1, '98.
Criswell, Harry	Liberty Mills	June 28	Mustered out Nov. 1, '98.
Coblentz, Clarence L . .	Liberty Mills	June 22	Mustered out Nov. 1, '98.
Coble, William, Jr . . .	Servia . . .	June 22	Mustered out Nov. 1, '98.
Clevenger, Joseph C . .	N. Manch't'r	June 22	Mustered out Nov. 1, '98.
Darnell, James D. . . .	N. Manch't'r	June 22	Mustered out Nov. 1, '98.
Finkenbiner, John S . .	N. Manch't'r	June 22	Mustered out Nov. 1, '98.
Grossnickle, Jacob L . .	N. Manch't'r	June 27	Mustered out Nov. 1, '98.

Hosted by Google

COMPANY D—Continued.

NAME AND RANK.	RESIDENCE.	DATE OF ENROLLMENT, 1898.	REMARKS.
Recruits—Cont.			
Halderman, Verne . . .	Roann . . .	June 22	Mustered out Nov. 1, '98.
Hippensteel, Jacob . . .	Servia . . .	June 22	Mustered out Nov. 1, '98.
Hippensteel, James W. .	Servia . . .	June 25	Mustered out Nov. 1, '98.
Howe, William H . . .	N. Manch't'r	June 29	Mustered out Nov. 1, '98.
Isleye, Grant	Liberty Mills	June 23	Mustered out Nov. 1, '98.
Jones, Neil L	Roann . . .	June 23	Mustered out Nov. 1, '98.
Lockridge, Bruce	Roann . . .	June 27	Mustered out Nov. 1, '98.
Marshall, Lew	Laketon . .	June 28	Mustered out Nov. 1, '98.
Sexton, Tral G	N. Manch't'r	June 27	Mustered out Nov. 1, '98.
Sprinkle, Melvin D . . .	Makin . . .	June 25	Mustered out Nov. 1, '98.
Shock, Barnett	N. Manch't'r	June 22	Mustered out Nov. 1, '98.
Toomire, Phillip E . . .	N. Manch't'r	June 22	Mustered out Nov. 1, '98.

COMPANY E.

This company was organized at Elkhart, Elkhart County, on January 1, 1886, and was assigned as Company E, 3d Infantry, Indiana National Guard.

NAME AND RANK.	RESIDENCE.	DATE OF ENROLLMENT, 1898.	REMARKS.
Captain.			
Graves, Joseph E. . . .	Elkhart . .	Apr. 26	Mustered out Nov. 1, '98.
First Lieutenant.			
Beall, Norman E . . .	Elkhart . .	Apr. 26	Mustered out Nov. 1, '98.
Second Lieutenant.			
Groll, Gustave C. . . .	Elkhart . .	Apr. 26	Mustered out Nov. 1, '98.
First Sergeant.			
Hopkins, William H . .	Mishawaka .	Apr. 26	Mustered out Nov. 1, '98.

Hosted by Google

COMPANY E—Continued.

NAME AND RANK.	RESIDENCE.	DATE OF ENROLLMENT, 1898.	REMARKS.
Quartermaster Sergeant.			
Lefebre, Edward A., Jr .	Elkhart . .	Apr. 26	Mustered out Nov. 1, '98.
Sergeants.			
Goldman, Harry H . . .	Elkhart . .	Apr. 26	Mustered out Nov. 1, '98.
Hook, Charles	Elkhart . .	Apr. 26	Mustered out Nov. 1, '98.
Carper, John A	Elkhart . .	Apr. 26	Mustered out Nov. 1, '98.
Jones, Arthur	Elkhart . .	Apr. 26	Died Aug. 19, '98.
Corporals.			
Fetzer, Ernest	Elkhart . .	Apr. 26	Mustered out Nov. 1, '98.
Darling, Robert	Elkhart . .	Apr. 26	Died Sept. 1, '98.
Connell, Edward L . . .	Elkhart . .	Apr. 26	Reduced to ranks July 27, '98. Mustered out Nov. 1, '98.
Pangborn, Spencer . . .	Elkhart . .	Apr. 26	Appointed Sergeant Sept. 5, '98. Mustered out Nov. 1, '98.
Adams, George	Elkhart . .	Apr. 26	Mustered out Nov. 1, '98.
Carper, Frank J	Elkhart . .	Apr. 26	Mustered out Nov. 1, '98.
Musicians.			
Higgins, Robert	Elkhart . .	Apr. 26	Mustered out Nov. 1, '98.
Boice, Arthur L	Elkhart . .	Apr. 26	Mustered out Nov. 1, '98.
Artificer.			
Smith, John E	Elkhart . .	Apr. 26	Mustered out Nov. 1, '98.
Wagoner.			
Smith, Frank.	Elkhart . .	Apr. 26	Mustered out Nov. 1, '98.
Privates.			
Addis, Benjamin E . . .	Mishawaka .	Apr. 26	Mustered out Nov. 1, '98.
Adams, Albert E. . . .	Elkhart . .	Apr. 26	Mustered out Nov. 1, '98.
Adams, Arthur A. . . .	Elkhart. . .	Apr. 26	Mustered out Nov. 1, '98.
Alexander, James . . .	Elkhart . .	Apr. 26	Mustered out Nov. 1, '98.
Aldinger, George J . . .	Elkhart . .	Apr. 26	Mustered out Nov. 1, '98.
Aurand, James C	Elkhart . .	Apr. 26	Mustered out Nov. 1, '98.
Ball, Claude N	Elkhart . .	Apr. 26	Mustered out Nov. 1, '98.
Bickel, John	Elkhart . .	Apr. 26	Transferred to Band June 30, '98. Mustered out Nov. 1, '98.
Brown, Merwin	Elkhart . .	Apr. 26	Mustered out Nov. 1, '98.

Hosted by Google

COMPANY E—Continued.

NAME AND RANK.	RESIDENCE.	DATE OF ENROLLMENT, 1898.	REMARKS.
Privates—Cont.			
Cone, Ernest J	Elkhart . .	Apr. 26	Mustered out Nov. 1, '98.
Carrier, Henry W . . .	Elkhart . .	Apr. 26	Mustered out Nov. 1, '98.
Corner, John E.	Elkhart . .	Apr. 26	Mustered out Nov. 1, '98.
Corner, William M . . .	Elkhart . .	Apr. 26	Mustered out Nov. 1, '98.
Conway, Thomas	Elkhart . .	Apr. 26	Transferred to Band June 30, '98. Mustered out Nov. 1, '98.
Deal, Otto E	Elkhart . .	Apr. 26	Mustered out Nov. 1, '98.
Dunn, Irvin J	Elkhart . .	Apr. 26	Mustered out Nov. 1, '98.
Ebright, Arthur C . . .	Elkhart . .	Apr. 26	Mustered out Nov. 1, '98.
Garl, Earl E	Elkhart . .	Apr. 26	Mustered out Nov. 1, '98.
Godfrey, Emmett C . .	Elkhart . .	Apr. 26	Mustered out Nov. 1, '98.
Groatveld, Gilbert G . .	Elkhart . .	Apr. 26	Mustered out Nov. 1, '98.
Hoetger, Peter	Elkhart . .	Apr. 26	Mustered out Nov. 1, '98.
Huth, Leo	Elkhart . .	Apr. 26	Mustered out Nov. 1, '98.
Ham, DeForest	Elkhart . .	Apr. 26	Mustered out Nov. 1, '98.
Inwood, John	South Bend .	Apr. 26	Mustered out Nov. 1, '98.
Jones, Leffey R	Elkhart . .	Apr. 26	Mustered out Nov. 1, '98.
Kreider, Frank E . . .	Elkhart . .	Apr. 26	Mustered out Nov. 1, '98.
Kyte, W. Archie. . . .	Elkhart . .	Apr. 26	Appointed Corporal Sept. 5, '98. Mustered out Nov. 1, '98.
Leininger, William H . .	Elkhart . .	Apr. 26	Mustered out Nov. 1, '98.
McBride, Earl A	Elkhart . .	Apr. 26	Mustered out Nov. 1, '98.
McBride, Guy T	Elkhart . .	Apr. 26	Appointed Corporal Sept. 5, '98. Mustered out Nov. 1, '98.
McClave, Frank J . . .	Elkhart . .	Apr. 26	Mustered out Nov. 1, '98.
Mann, Victor	Elkhart . .	Apr. 26	Mustered out Nov. 1, '98.
Mowery, Elmer . . .	Elkhart . .	Apr. 26	Mustered out Nov. 1, '98.
Nusbaum, Lawrence . .	Elkhart .	Apr. 26	Mustered out Nov. 1, '98.
Overly, Guy.	Elkhart . .	Apr. 26	Mustered out Nov. 1, '98.
Putney, Orrie E	Elkhart . .	Apr. 26	Mustered out Nov. 1, '98.
Pangborn, Earl	Cassop'l's, M'h	Apr. 26	Mustered out Nov. 1, '98.
Posey, Arthur	Elkhart . .	Apr. 26	Mustered out Nov. 1, '98.
Parmater, Joseph . . .	Elkhart . .	Apr. 26	Mustered out Nov. 1, '98.
Peters, John C.	South Bend .	Apr. 26	Transferred to Band June 30, '98. Mustered out Nov. 1, '98.
Pfotenhauer, Albert . .	South Bend .	Apr. 26	Mustered out Nov. 1, '98.
Robinson, John	Elkhart . .	Apr. 26	Mustered out Nov. 1, '98.
Roher, William H . . .	Elkhart . .	Apr. 26	Mustered out Nov. 1, '98.
Rossiter, Sherman J . .	Elkhart . .	Apr. 26	Mustered out Nov. 1, '98.

Hosted by Google

COMPANY E—Continued.

NAME AND RANK.	RESIDENCE.	DATE OF ENROLLMENT, 1898.	REMARKS.
Privates—Cont.			
Rowe, Henry	Elkhart . .	Apr. 26	Mustered out Nov. 1, '98.
Smith, Otis E	Elkhart . .	Apr. 26	Mustered out Nov. 1, '98.
Sigle, William	Elkhart . .	Apr. 26	Mustered out Nov. 1, '98.
Shanks, Claude L . . .	Elkhart . .	Apr. 26	Mustered out Nov. 1, '98.
Shine, Francis M . . .	Elkhart . .	Apr. 26	Mustered out Nov. 1, '98.
Showalter, James F . .	Elkhart . .	Apr. 26	Mustered out Nov. 1, '98.
Stillman, Albert H . . .	Elkhart . .	Apr. 26	Mustered out Nov. 1, '98.
Stineback, George E . .	South Bend .	Apr. 26	Mustered out Nov. 1, '98.
Swayne, Lem H	Elkhart . .	Apr. 26	Mustered out Nov. 1, '98.
Singer, William H . . .	Elkhart . .	Apr. 26	Mustered out Nov. 1, '98.
Taylor, William C . . .	Elkhart . .	Apr. 26	Mustered out Nov. 1, '98.
Teeter, Berton R. . . .	South Bend .	Apr. 26	Mustered out Nov. 1, '98.
Topping, Ernest	Elkhart . .	Apr. 26	Mustered out Nov. 1, '98.
Turner, Charles L . . .	Elkhart . .	Apr. 26	Mustered out Nov. 1, '98.
Urquhart, Charles G . .	South Bend .	Apr. 26	Mustered out Nov. 1, '98.
Wagner, Thomas. . . .	Elkhart . .	Apr. 26	Mustered out Nov. 1, '98.
Welty, Frank	Elkhart . .	Apr. 26	Mustered out Nov. 1, '98.
Williams, Edward L . .	South Bend .	Apr. 26	Mustered out Nov. 1, '98.
Wicks, Ernest J	Elkhart . .	Apr. 26	Mustered out Nov. 1, '98.
Witman, Joseph	Elkhart . .	Apr. 26	Appointed Corporal Sept. 5, '98. Mustered out Nov. 1, '98.
Recruits.			
Buck, Verlie	Elkhart . .	June 23	Mustered out Nov. 1, '98.
Bell, Albert	Elkhart . .	June 23	Mustered out Nov. 1, '98.
Bulla, Guy	Elkhart . .	June 23	Mustered out Nov. 1, '98.
Connelly, William . . .	Elkhart . .	June 23	Mustered out Nov. 1, '98.
Cook, George H	Elkhart . .	June 23	Mustered out Nov. 1, '98.
Church, Ira Harrison . .	Elkhart . .	June 24	Mustered out Nov. 1, '98.
Everett, Herbert E. . .	Elkhart . .	June 23	Mustered out Nov. 1, '98.
Farley, Paul.	Elkhart . .	June 28	Mustered out Nov. 1, '98.
Fransen, Axel	Elkhart . .	June 23	Mustered out Nov. 1, '98.
Galpin, Robert F . . .	Elkhart . .	June 23	Mustered out Nov. 1, '98.
Grazer, Michel.	Elkhart . .	June 23	Mustered out Nov. 1, '98.
Hendershot, William A .	Elkhart . .	June 23	Mustered out Nov. 1, '98.
Howland, Smith	Elkhart . .	June 24	Mustered out Nov. 1, '98.
Ives, Asa	Elkhart . .	June 24	Mustered out Nov. 1, '98.
Kantz, Asa H	Elkhart . .	June 23	Mustered out Nov. 1, '98.
McLoughlin, William. .	Elkhart . .	June 23	Mustered out Nov. 1, '98.
Overly, Bert	Elkhart . .	June 23	Mustered out Nov. 1, '98.
Pressler, Ransom	Albion . . .	June 23	Mustered out Nov. 1, '98.
Pletcher, Phillip	Elkhart . .	June 24	Mustered out Nov. 1, '98.
Snyder, John L	Elkhart . .	June 23	Mustered out Nov. 1, '98.

Hosted by Google

COMPANY E—Continued.

NAME AND RANK.	RESIDENCE.	DATE OF ENROLLMENT, 1898.	REMARKS.
Recruits—Cont.			
Strieby, Adam F	Elkhart . .	June 23	Mustered out Nov. 1, '98.
Scheurenbrand, Albert .	South Bend .	June 25	Mustered out Nov. 1, '98.
Speicher, Hiram	Elkhart . .	June 23	Mustered out Nov. 1, '98.
Takker, William	Elkhart . .	June 23	Mustered out Nov. 1, '98.
Trachsel, William S . .	Elkhart . .	June 24	Mustered out Nov. 1, '98.
Van Houten, George W .	Elkhart . .	June 23	Mustered out Nov. 1, '98.

COMPANY F.

This company was organized at South Bend, St. Joseph County, on February 3, 1887, and was assigned as Company F, 3d Infantry, Indiana National Guard.

NAME AND RANK.	RESIDENCE.	DATE OF ENROLLMENT, 1898.	REMARKS.
Captain.			
Freyermuth, George W .	South Bend .	Apr. 26	Mustered out Nov. 1, '98.
First Lieutenant.			
Faulkner, Harry E . . .	South Bend .	Apr. 26	Mustered out Nov. 1, '98.
Second Lieutenant.			
Johnston, John S. . . .	South Bend .	Apr. 26	Mustered out Nov. 1, '98.
First Sergeant.			
Keller, Thaddeus T . . .	South Bend .	Apr. 26	Mustered out Nov. 1, '98.
Quartermaster Sergeant.			
Lockstidt, Otto W . . .	South Bend .	Apr. 26	Mustered out Nov. 1, '98.
Sergeants.			
Garrett, Ward B. . . .	South Bend .	Apr. 26	Mustered out Nov. 1, '98.
Bilstein, Lewis C. . . .	South Bend .	Apr. 26	Mustered out Nov. 1, '98.
Blakeman, Leopold F . .	South Bend .	Apr. 26	Mustered out Nov. 1, '98.
Alward, Albert F . . .	South Bend .	Apr. 26	Mustered out Nov. 1, '98.

Hosted by Google

COMPANY F—Continued.

NAME AND RANK.	RESIDENCE.	DATE OF ENROLLMENT, 1898.	REMARKS.
Corporals.			
Smith, Durwood J . . .	South Bend .	Apr. 26	Mustered out Nov. 1, '98.
Miller, Frank J	South Bend .	Apr. 26	Mustered out Nov. 1, '98.
Dennis, Fred L	South Bend .	Apr. 26	Promoted Sergt. Major 1st Batt. July 11, '98. Mustered out Nov. 1, '98.
Vahlert, George E . . .	South Bend .	Apr. 26	Mustered out Nov. 1, '98.
Drais, Rutherford B . .	South Bend .	Apr. 26	Mustered out Nov. 1, '98.
Brown, Melvin L. . . .	South Bend .	Apr. 26	Mustered out Nov. 1, '98.
Musicians.			
Garceau, Arthur J . . .	South Bend .	Apr. 26	Mustered out Nov. 1, '98.
Fleegel, Christian . . .	South Bend .	Apr. 26	Mustered out Nov. 1, '98.
Artificer.			
Herring, Peter	South Bend .	Apr. 26	Mustered out Nov. 1, '98.
Wagoner.			
Hartman, Homer . . .	South Bend .	Apr. 26	Mustered out Nov. 1, '98.
Privates.			
Bailey, Edward L . . .	South Bend .	Apr. 26	Mustered out Nov. 1, '98.
Baxter, Emmett L . . .	South Bend .	Apr. 26	Mustered out Nov. 1, '98.
Bernhard, Albert R. . .	South Bend .	Apr. 26	Mustered out Nov. 1, '98.
Bertch, William H . . .	South Bend .	Apr. 26	Mustered out Nov. 1, '98.
Borden, William A . . .	South Bend .	Apr. 26	Mustered out Nov. 1, '98.
Bourden, Louis	South Bend .	Apr. 26	Mustered out Nov. 1, '98.
Bovee, Clarence J. . . .	South Bend .	Apr. 26	Mustered out Nov. 1, '98.
Dempsey, Albert I . . .	South Bend .	Apr. 26	Mustered out Nov. 1, '98.
Denslow, Louis	South Bend .	Apr. 26	Mustered out Nov. 1, '98.
Dominick, William G. .	South Bend .	Apr. 26	Mustered out Nov. 1, '98.
Doolittle, Charles G . .	South Bend .	Apr. 26	Mustered out Nov. 1, '98.
Doremus, Harry R . . .	South Bend .	Apr. 26	Mustered out Nov. 1, '98.
Elliott, John R.	South Bend .	Apr. 26	Mustered out Nov. 1, '98.
Engeldrum, John J. . .	South Bend .	Apr. 26	Mustered out Nov. 1, '98.
Entzian, Fred H	South Bend .	Apr. 26	Mustered out Nov. 1, '98.
Field, Everett	South Bend .	Apr. 26	Mustered out Nov. 1, '98.
Flagle, William A . . .	South Bend .	Apr. 26	Mustered out Nov. 1, '98.
Ford, Harry R.	Mishawaka .	Apr. 26	Mustered on Field and Staff Roll.
Frick, Clyde	South Bend .	Apr. 26	Mustered out Nov. 1, '98.
Frye, Charles	South Bend .	Apr. 26	Mustered out Nov. 1, '98.
Herring, George W. . .	South Bend .	Apr. 26	Mustered out Nov. 1, '98.
Herring, Harry W . . .	South Bend .	Apr. 26	Died Oct. 17, '98.

Hosted by Google

COMPANY F—Continued.

NAME AND RANK.	RESIDENCE.	DATE OF ENROLLMENT, 1898.	REMARKS.
Privates—Cont.			
Hilberg, Otto P	South Bend .	Apr. 26	Mustered out Nov. 1, '98.
Hinkle, Francis M. . . .	South Bend .	Apr. 26	Mustered out Nov. 1, '98.
Houston, Benjamin H. .	South Bend .	Apr. 26	Mustered out Nov. 1, '98.
Huey, Otto C	South Bend .	Apr. 26	Mustered out Nov. 1, '98.
Jameson, Henry K . . .	South Bend .	Apr. 26	Mustered out Nov. 1, '98.
Johnson, James C . . .	South Bend .	Apr. 26	Mustered out Nov. 1, '98.
Keebler, George	South Bend .	Apr. 26	Mustered out Nov. 1, '98.
Kentner, Irvin.	South Bend .	Apr. 26	Mustered out Nov. 1, '98.
Kopper, August	South Bend .	Apr. 26	Mustered out Nov. 1, '98.
Kuespert, Frank	South Bend .	Apr. 26	Mustered out Nov. 1, '98.
Lobough, Frederick. . .	South Bend .	Apr. 26	Mustered out Nov. 1, '98.
Lovell, Arthur C. . . .	South Bend .	Apr. 26	Mustered out Nov. 1, '98.
Lowry, Ralph E	South Bend .	Apr. 26	Mustered out Nov. 1, '98.
Mason, Edgar J	South Bend .	Apr. 26	Mustered out Nov. 1, '98.
Mayer, Lorenz.	South Bend .	Apr. 26	Mustered out Nov. 1, '98.
McCullough, Wm. M . .	South Bend .	Apr. 26	Mustered out Nov. 1, '98.
McGill, Robert H . . .	South Bend .	Apr. 26	Mustered out Nov. 1, '98.
Miller, Rex T	South Bend .	Apr. 26	Mustered out Nov. 1, '98.
Minsel, Oscar	South Bend .	Apr. 26	Mustered out Nov. 1, '98.
Mussel, Rudolph B . . .	South Bend .	Apr. 26	Mustered out Nov. 1, '98.
Perkins, Harry O. . . .	South Bend .	Apr. 26	Died Aug. 20, '98.
Platz, John D	South Bend .	Apr. 26	Mustered out Nov. 1, '98.
Porter, Ernest S	South Bend .	Apr. 26	Mustered out Nov. 1, '98.
Priest, John F	South Bend .	Apr. 26	Mustered out Nov. 1, '98.
Quinlan, William M . .	South Bend .	Apr. 26	Mustered out Nov. 1, '98.
Rach, Charles	South Bend .	Apr. 26	Mustered out Nov. 1, '98.
Rickel, Egbert.	South Bend .	Apr. 26	Mustered out Nov. 1, '98.
Ritter, Harvey F. . . .	South Bend .	Apr. 26	Mustered out Nov. 1, '98.
Schrumpf, Louis E . . .	South Bend .	Apr. 26	Mustered out Nov. 1, '98.
Sester, August P	South Bend .	Apr. 26	Mustered out Nov. 1, '98.
Seifer, Frederick	South Bend .	Apr. 26	Mustered out Nov. 1, '98.
Sessions, Charles	South Bend .	Apr. 26	Transferred to Co. I, June 29, '98.
Schneider, Fred K . . .	South Bend .	Apr. 26	Mustered out Nov. 1, '98.
Severance, Merritt E . .	South Bend .	Apr. 26	Mustered out Nov. 1, '98
Slusser, Walter H . . .	South Bend .	Apr. 26	Mustered out Nov. 1, '98.
Smith, John R	South Bend .	Apr. 26	Mustered out Nov. 1, '98.
Smith, Frank A	South Bend .	Apr. 26	Mustered out Nov. 1, '98.
Stewart, Harvey G . . .	South Bend .	Apr. 26	Mustered out Nov. 1, '98.
Stroup, Robert I	South Bend .	Apr. 26	Mustered out Nov. 1, '98
Swartz, Bernhard L . .	South Bend .	Apr. 26	Transferred to Co. I, June 29, '98.
Walling, Claude E . . .	South Bend .	Apr. 26	Mustered out Nov. 1, '98.

Hosted by Google

COMPANY F—Continued.

NAME AND RANK.	RESIDENCE.	DATE OF ENROLLMENT, 1898.	REMARKS.
Privates—Cont.			
Welty, Albert	South Bend .	Apr. 26	Mustered out Nov. 1, '98.
Wendt, Charles	South Bend .	Apr. 26	Promoted Corporal Aug. 15, '98. Mustered out Nov. 1, '98.
Recruits.			
Andresiak, Waclaw Y. .	South Bend .	June 23	Mustered out Nov. 1, '98.
Cooper, Voras L	South Bend .	June 23	Mustered out Nov. 1, '98.
Connell, Clarence. . . .	South Bend .	June 23	Mustered out Nov. 1, '98.
Clarke, John.	South Bend .	June 23	Mustered out Nov. 1, '98.
Curry, Verge	South Bend .	June 23	Mustered out Nov. 1, '98.
Engleman, Jesse F . . .	South Bend .	June 23	Mustered out Nov. 1, '98.
Heiser, Henry C	South Bend .	June 23	Mustered out Nov. 1, '98.
Heiser, Lawrence W . .	South Bend .	June 23	Mustered out Nov. 1, '98.
Hupp, Ernest E	South Bend .	June 23	Mustered out Nov. 1, '98.
Hilderbrand, Alexander.	South Bend .	June 23	Mustered out Nov. 1, '98.
Jacobs, Jesse W	South Bend .	June 23	Mustered out Nov. 1, '98.
Keebler, William. . . .	South Bend .	June 26	Mustered out Nov. 1, '98.
Krushanzki, Steven. . .	Mishawaka .	June 23	Mustered out Nov. 1, '98.
Meisner, John	South Bend .	June 23	Mustered out Nov. 1, '98.
McDonald, Samuel M. .	South Bend .	June 23	Mustered out Nov. 1, '98.
McGlinsey, Clinton . . .	South Bend .	June 23	Mustered out Nov. 1, '98.
Parker, John D.	South Bend .	June 23	Deserted Aug. 17, '98.
Reid, Robert.	South Bend .	June 23	Mustered out Nov. 1, '98.
Shafer, Charles.	South Bend .	June 23	Mustered out Nov. 1, '98.
Shupert, Russell	South Bend .	June 23	Mustered out Nov. 1, '98.
Sledzikowski, Albert . .	South Bend .	June 23	Mustered out Nov. 1, '98.
Swintz, George.	South Bend .	June 23	Mustered out Nov. 1, '98.
Thome, Jacob	South Bend .	June 23	Mustered out Nov. 1, '98.
Wagoner, Wilber E. . .	South Bend .	June 23	Mustered out Nov. 1, '98.
Wesolowski, Marion S. .	South Bend .	June 23	Mustered out Nov. 1, '98.
Williard, Isaac.	South Bend .	June 23	Mustered out Nov. 1, '98.

Hosted by Google

Company G.

This company was organized at Fort Wayne, Allen County, December 11, 1893, and was assigned as Company G, 3d Infantry, Indiana National Guard.

Name and Rank.	Residence.	Date of Enrollment, 1898.	Remarks.
Captain.			
Meyer, Otto C	Ft. Wayne .	Apr. 26	Mustered out Nov. 1, '98.
First Lieutenant.			
McLeod, William S. . .	Ft. Wayne .	Apr. 26	Mustered out Nov. 1, '98.
Second Lieutenant.			
Jackson, John C	Ft. Wayne .	Apr. 26	Mustered out Nov. 1, '98.
First Sergeant.			
Archbald, Maurice J . .	Ft. Wayne .	Apr. 26	Mustered out Nov. 1, '98.
Quartermaster Sergeant.			
Miller, Henry L	Ft. Wayne .	Apr. 26	Mustered out Nov. 1, '98.
Sergeants.			
Birely, Jesse L.	Ft. Wayne .	Apr. 26	Mustered out Nov. 1, '98.
Johnson, Elbe C	Ft. Wayne .	Apr. 26	Mustered out Nov. 1, '98.
Arney, Forest	Ft. Wayne .	Apr. 26	Mustered out Nov. 1, '98.
Holmes, Frank L. . . .	Ft. Wayne .	Apr. 26	Mustered out Nov. 1, '98.
Corporals.			
Heffelfinger, Robert. . .	Ft. Wayne .	Apr. 26	Mustered out Nov. 1, '98.
Schane, Joseph E. . . .	Ft. Wayne .	Apr. 26	Mustered out Nov. 1, '98.
Ohlfest, Otto.	Ft. Wayne .	Apr. 26	Mustered out Nov. 1, '98.
Clippinger, Isaac D. . .	Ft. Wayne .	Apr. 26	Mustered out Nov. 1, '98.
Hartwig, August C. . .	Ft. Wayne .	Apr. 26	Mustered out Nov. 1, '98.
Potter, John F.	Ft. Wayne .	Apr. 26	Mustered out Nov. 1, '98.
Musicians.			
Hessert, Edward G . . .	Ft. Wayne .	Apr. 26	Mustered out Nov. 1, '98.
Pillers, Lee H	Ft. Wayne .	Apr. 26	Transferred to Band July 21, '98. Mustered out Nov. 1, '98.
Artificer.			
Johnston, Glenn W. . .	Ft. Wayne .	Apr. 26	Mustered out Nov. 1, '98.

Hosted by Google

COMPANY G—Continued.

NAME AND RANK.	RESIDENCE.	DATE OF ENROLLMENT, 1898.	REMARKS.
Wagoner.			
Sesseman, John W . . .	Ft. Wayne .	Apr. 26	Mustered out Nov. 1, '98.
Privates.			
Allen, George W. . . .	Ft. Wayne .	Apr. 26	Mustered out Nov. 1, '98.
Angell, Robert L. . . .	Ft. Wayne .	Apr. 26	Mustered out Nov. 1, '98.
Archer, Fred	Ft. Wayne .	Apr. 26	Died Aug. 15, '98.
Bartel, Robert R	Ft. Wayne .	Apr. 26	Mustered out Nov. 1, '98.
Beaber, William J . . .	Ft. Wayne .	Apr. 26	Died Aug. 27, '98.
Bird, Thomas S.	Ft. Wayne .	Apr. 26	Mustered out Nov. 1, '98.
Bishop, Frank H. . . .	Ft. Wayne .	Apr. 26	Mustered out Nov. 1, '98.
Brockerman, Rudy B . .	Ft. Wayne .	Apr. 26	Mustered out Nov. 1, '98.
Brower, Frank A. . . .	Ft. Wayne .	Apr. 26	Mustered out Nov. 1, '98.
Brower, Charles S . . .	Ft. Wayne .	Apr. 26	Mustered out Nov. 1, '98.
Butler, George P. . . .	Toledo, O . .	Apr. 26	Died July 31, '98.
Carmer, George W . . .	Ft. Wayne .	Apr. 26	Mustered out Nov. 1, '98.
Carmer, William A. . .	Ft. Wayne .	Apr. 26	Mustered out Nov. 1, '98.
Conley, William G . . .	Ft. Wayne .	Apr. 26	Mustered out Nov. 1, '98.
Craig, Clarence.	Ft. Wayne .	Apr. 26	Mustered out Nov. 1, '98.
Dalby, William A . . .	Ft. Wayne .	Apr. 26	Mustered out Nov. 1, '98.
Daugherty, Walter W. .	Ft. Wayne .	Apr. 26	Mustered out Nov. 1, '98.
Davis, Harvey R. . . .	Ft. Wayne .	Apr. 26	Mustered out Nov. 1, '98.
DeLong, Levi E	Portland . .	Apr. 26	Mustered out Nov. 1, '98.
Driftmeyer, Fred J . . .	Ft. Wayne .	Apr. 26	Discharged July 13, '98.
Driver, Isaiah	Ft. Wayne .	Apr. 26	Mustered out Nov. 1, '98.
Ehrman, Frederick H. .	Ft. Wayne .	Apr. 26	Mustered out Nov. 1, '98.
Ehrman, George, Jr . .	Ft. Wayne .	Apr. 26	Mustered out Nov. 1, '98.
Epple, Edward C. . . .	Ft. Wayne .	Apr. 26	Mustered out Nov. 1, '98.
Erwin, James S	Ft. Wayne .	Apr. 26	Mustered out Nov. 1, '98.
Fisher, Harry W. . . .	Ft. Wayne .	Apr. 26	Mustered out Nov. 1, '98.
Gorrell, John T	Ft. Wayne .	Apr. 26	Mustered out Nov. 1, '98.
Hamilton, Hugh	Ft. Wayne .	Apr. 26	Mustered out Nov. 1, '98.
Hargrave, Robert . . .	New Haven .	Apr. 26	Mustered out Nov. 1, '98.
Hasty, Alfred E	Ft. Wayne .	Apr. 26	Mustered out Nov. 1, '98.
Holmes, William E . . .	Ft. Wayne .	Apr. 26	Mustered out Nov. 1, '98.
Honeck, Conrad	Ft. Wayne .	Apr. 26	Mustered out Nov. 1, '98.
Howe, John	Ft. Wayne .	Apr. 26	Mustered out Nov. 1, '98.
Kaylor, Celester E . . .	Ft. Wayne .	Apr. 26	Mustered out Nov. 1, '98.
Kayser, William D. C. .	Ft. Wayne .	Apr. 26	Mustered out Nov. 1, '98.
Lotz, William J	Ft. Wayne .	Apr. 26	Mustered out Nov. 1, '98.
McCaffery, William H. .	Ft. Wayne .	Apr. 26	Mustered out Nov. 1, '98.
Method, Orba	Goshen. . .	Apr. 26	Mustered out Nov. 1, '98.
Myers, David J	Chicago, Ill .	Apr. 26	Mustered out Nov. 1, '98.
Meyers, Henry F. . . .	New Haven .	Apr. 26	Mustered out Nov. 1, '98.

Hosted by Google

COMPANY G—Continued.

NAME AND RANK.	RESIDENCE.	DATE OF ENROLLMENT, 1898.	REMARKS.
Privates—Cont.			
Miller, George E	New Haven .	Apr. 26	Mustered out Nov. 1, '98.
Mitchell, Thomas W . .	Ft. Wayne .	Apr. 26	Transferred to Company I June 30, '98.
Morris, James C	Ft. Wayne .	Apr. 26	Mustered out Nov. 1, '98.
Morrison, Joseph H. . .	Ft. Wayne .	Apr. 26	Mustered out Nov. 1, '98.
Neisser, William M . . .	Ft. Wayne .	Apr. 26	Mustered out Nov. 1, '98.
Nogal, Frank L	Ft. Wayne .	Apr. 26	Mustered out Nov. 1, '98.
Piehl, John G. F	Ft. Wayne .	Apr. 26	Mustered out Nov. 1, '98.
Porter, Robert	Ft. Wayne .	Apr. 26	Mustered out Nov. 1, '98.
Rank, Richard H	Ft. Wayne .	Apr. 26	Transferred to Company I June 30, '98.
Richards, William H . .	Ft. Wayne .	Apr. 26	Discharged Aug. 9, 1898.
Roder, Henry	Ft. Wayne .	Apr. 26	Mustered out Nov. 1, '98.
Roepke, Paul A	Ft. Wayne .	Apr. 26	Mustered out Nov. 1, '98.
Sams, William S	Ft. Wayne .	Apr. 26	Mustered out Nov. 1, '98.
Schumann, George H . .	Ft. Wayne .	Apr. 26	Mustered out Nov. 1, '98.
Spitler, Berton A. . . .	Ft. Wayne .	Apr. 26	Mustered out Nov. 1, '98.
Stapleton, George L . .	Woodburn .	Apr. 26	Mustered out Nov. 1, '98.
Taylor, Harry L . . .	Ft. Wayne .	Apr. 26	Mustered out Nov. 1, '98.
Tyler, Sidney W	Ft. Wayne .	Apr. 26	Mustered out Nov. 1, '98.
Underwood, Arthur E. .	Ft. Wayne .	Apr. 26	Mustered out Nov. 1, '98.
Umwake, Douglass . . .	Indianapolis.	Apr. 26	Mustered out Nov. 1, '98.
Webster, Frank	Ft. Wayne .	Apr. 26	Mustered out Nov. 1, '98.
Whitney, George B. . .	Ft. Wayne .	Apr. 26	Mustered out Nov. 1, '98.
Williamson, Levi E. . .	Harlan. . .	Apr. 26	Mustered out Nov. 1, '98.
Wood, Harry M	Ft. Wayne .	Apr. 26	Mustered out Nov. 1, '98.
Recruits.			
Donivan, Harry T . . .	Ft. Wayne .	June 27	Mustered out Nov. 1, '98.
Driesbach, Clyde F . . .	Ft. Wayne .	June 28	Mustered out Nov. 1, '98.
Larimore, James A . . .	New Haven .	June 28	Mustered out Nov. 1, '98.
Magers, John F	Ft. Wayne .	June 28	Mustered out Nov. 1, '98.
Miller, Fred A	Ft. Wayne .	June 27	Mustered out Nov. 1, '98.
Osborne, Charles E . . .	Ft. Wayne .	June 27	Mustered out Nov. 1, '98.
Szink, Edward E. . . .	Ft. Wayne .	June 28	Mustered out Nov. 1, '98.
Wheeler, Herbert M . .	Ft. Wayne .	June 27	Mustered out Nov. 1, '98.
Willson, Frederick M . .	Ft. Wayne .	June 27	Mustered out Nov. 1, '98.

Hosted by Google

Company H.

This company was organized at Angola, Steuben County, on November 10, 1891, and was assigned as Company H, 3d Infantry, Indiana National Guard.

Name and Rank.	Residence.	Date of Enrollment, 1898.	Remarks.
Captain.			
Gilbert, Newton W. . .	Angola. . .	Apr. 26	Mustered out Nov. 1, '98.
First Lieutenant.			
Kemery, T. Frank . . .	Angola. .	Apr. 26	Resigned Aug. 17, '98.
Second Lieutenant.			
Carpenter, Robert H . .	Angola. . .	Apr. 26	Promoted 1st Lieutenant Aug. 18, '98. Mustered out Nov. 1, '98.
First Sergeant.			
Norton, Arthur	Angola. . .	Apr. 26	Mustered out Nov. 1, '98.
Quartermaster Sergeant.			
Lowther, Bart	Angola. . .	Apr. 26	Mustered out Nov. 1, '98.
Sergeants.			
Stocker, James C	Angola. . .	Apr. 26	Mustered out Nov. 1, '98.
Brewer, Frank P. . . .	Angola. . .	Apr. 26	Mustered out Nov. 1, '98.
Jarrard, William L. . .	Angola. . .	Apr. 26	Mustered out Nov. 1, '98.
Jackson, Homer	Angola. . .	Apr. 26	Mustered out Nov. 1, '98.
Corporals.			
Ferguson, William F . .	Angola. . .	Apr. 26	Mustered out Nov. 1, '98.
Scovell, George B . . .	Angola. . .	Apr. 26	Mustered out Nov. 1, '98.
Patee, Frank J	Angola. . .	Apr. 26	Mustered out Nov. 1, '98.
Brown, Harley J	Angola. . .	Apr. 26	Mustered out Nov. 1, '98.
Stuck, Don G	Orland . . .	Apr. 26	Mustered out Nov. 1, '98.
McConnell, George W .	Angola. . .	Apr. 26	Mustered out Nov. 1, '98.
Musicians.			
Brown, Harry C	Angola. . .	Apr. 26	Tranferred to Band, June 29, '98. Mustered out Nov. 1, '98.
Brokaw, Joseph	Angola. . .	Apr. 26	Transferred to Band June 29, '98. Mustered out November 1, '98.

Hosted by Google

COMPANY H—Continued.

NAME AND RANK.	RESIDENCE.	DATE OF ENROLLMENT, 1898.	REMARKS.
Artificer.			
Carrick, William E . .	Angola. . .	Apr. 26	Mustered out Nov. 1, '98.
Wagoner.			
Johnson, Frank	Angola. . .	Apr. 26	Mustered out Nov. 1, '98.
Privates.			
Ball, Grant	Pleasant Lake	Apr. 26	Mustered out Nov. 1, '98.
Bennett, Edgar	Pleasant Lake	Apr. 26	Mustered out Nov. 1, '98.
Bennett, George	Pleasant Lake	Apr. 26	Mustered out Nov. 1, '98.
Berlein, John S	Angola. . .	Apr. 26	Mustered out Nov. 1, '98.
Brower, George	Angola. . .	Apr. 26	Mustered out Nov. 1, '98.
Carrick, Thomas G . . .	Angola. . .	Apr. 26	Mustered out Nov. 1, '98.
Clark, Edward C. . . .	Metz. . . .	Apr. 26	Mustered out Nov. 1, '98.
Cobert, James	Flint. . . .	Apr. 26	Mustered out Nov. 1, '98.
Coffman, Francis M. . .	Arctic . . .	Apr. 26	Mustered out Nov. 1, '98.
Crandall, Lorin B . . .	Angola. . .	Apr. 26	Mustered out Nov. 1, '98.
Davidson, Jacob W . .	Angola. . .	Apr. 26	Mustered out Nov. 1, '98.
Denman, Ora S	Pleasant Lake	Apr. 26	Mustered out Nov. 1, '98.
Drushal, Bert D	Angola. . .	Apr. 26	Mustered out Nov. 1, '98.
Enzor, Freeman K . . .	Angola. . .	Apr. 26	Mustered out Nov. 1, '98.
Enzor, Isaac.	Angola. .	Apr. 26	Mustered out Nov. 1, '98.
Fletcher, Albertus . . .	Angola. . .	Apr. 26	Mustered out Nov. 1, '98.
Flint, Charles	Angola. . .	Apr. 26	Mustered out Nov. 1, '98.
Faunce, John	Pleasant Lake	Apr. 26	Mustered out Nov. 1, '98.
Garwood, Ira O	Angola. . .	Apr. 26	Mustered out Nov. 1, '98.
Gleason, Charles E . . .	Fremont . .	Apr. 26	Mustered out Nov. 1, '98.
Gleason, Dudley W . .	Fremont . .	Apr. 26	Mustered out Nov. 1, '98.
Green, Samuel.	Flint. . . .	Apr. 26	Mustered out Nov. 1, '98.
Griffith, George	Oufa. . . .	Apr. 26	Mustered out Nov. 1, '98.
Griffith, Lauren	Hamilton. .	Apr. 26	Mustered out Nov. 1, '98.
Harmon, Worthy E. . .	Angola. . .	Apr. 26	Appointed Musician June 29, '98. Mustered out Nov. 1, '98.
Hathaway, Park	Angola. . .	Apr. 26	Mustered out Nov. 1, '98.
Huffman, Wesley	Flint. . . .	Apr. 26	Mustered out Nov. 1, '98.
Ingalls, Carl E.	Pleas'nt L'ke	Apr. 26	Mustered out Nov. 1, '98.
Jarrard, Bert	Angola. . .	Apr. 26	Mustered out Nov. 1, '98.
Kemery, Ernest D . . .	Angola. . .	Apr. 26	Mustered out Nov. 1, '98.
Lahmon, Burr A. . . .	Ellis	Apr. 26	Mustered out Nov. 1, '98.
Light, George P	Ellis	Apr. 26	Mustered out Nov. 1, '98.
Lindersmith, Ernest . .	Angola. . .	Apr. 26	Mustered out Nov. 1, '98.
Lutz, Robert, Jr	Angola. . .	Apr. 26	Mustered out Nov. 1, '98.
Lybarger, Willard . . .	Ellis	Apr. 26	Mustered out Nov. 1, '98.

Hosted by Google

COMPANY H—Continued.

NAME AND RANK.	RESIDENCE.	DATE OF ENROLLMENT, 1898.	REMARKS.
Privates—Cont.			
McKuras, Leonidas L. .	Balbec . . .	Apr. 26	Mustered out Nov. 1, '98.
Major, Cyrus	Pleas'nt L'ke	Apr. 26	Mustered out Nov. 1, '98.
Meek, Ray	Angola . . .	Apr. 26	Mustered out Nov. 1, '98.
Meeks, William A . . .	Fremont . .	Apr. 26	Mustered out Nov. 1, '98.
Metzgar, Irvin	Angola . . .	Apr. 26	Mustered out Nov. 1, '98.
Miller, Harry W	Angola . . .	Apr. 26	Mustered out Nov. 1, '98.
Morse, Charles	Angola . . .	Apr. 26	Mustered out Nov. 1, '98.
Moses, Homer C	Metz	Apr. 26	Discharged Aug. 10, '98.
Norton, Edwin	Angola . . .	Apr. 26	Mustered out Nov. 1, '98.
Null, Perry	Angola . . .	Apr. 26	Mustered out Nov. 1, '98.
Parsons, William E. . .	Angola . . .	Apr. 26	Mustered out Nov. 1, '98.
Persing, John F	Crook'd Cr'k	Apr. 26	Mustered out Nov. 1, '98.
Playford, Ervin	Pleas'nt L'ke	Apr. 26	Mustered out Nov. 1, '98.
Shank, Emmett E. . . .	Angola . . .	Apr. 26	Mustered out Nov. 1, '98.
Shank, Hudson L. . . .	Flint	Apr. 26	Mustered out Nov. 1, '98.
Sharitt, Frank	Angola . . .	Apr. 26	Mustered out Nov. 1, '98.
Sherrard, Harry P . . .	Angola . . .	Apr. 26	Mustered out Nov. 1, '98.
Silbaugh, Morton	Jamestown .	Apr. 26	Mustered out Nov. 1, '98.
Smiley, Budd C.	Angola . . .	Apr. 26	Mustered out Nov. 1, '98.
Somerlott, Boston . . .	Angola . . .	Apr. 26	Mustered out Nov. 1, '98.
Strawser, Clarence . . .	Angola . . .	Apr. 26	Mustered out Nov. 1, '98.
Sunday, Marshall . . .	Crook'd Cr'k	Apr. 26	Mustered out Nov. 1, '98.
Sutton, Clyde	Angola . . .	Apr. 26	Mustered out Nov. 1, '98.
Sutton, John	Metz	Apr. 26	Mustered out Nov. 1, '98.
Van Pelt, Henry	Metz	Apr. 26	Mustered out Nov. 1, '98.
Walberry, Llewallyn G .	Metz	Apr. 26	Mustered out Nov. 1, '98.
Williamson, William E .	Angola . . .	Apr. 26	Appointed Musician June 29, '98. Mustered out Nov. 1, '98.
Willennar, John G . . .	Pleas'nt L'ke	Apr. 26	Mustered out Nov. 1, '98.
Wolf, Harvey E	Pleas'nt L'ke	Apr. 26	Mustered out Nov. 1, '98.
Woodford, Clair B . . .	Salem Cent'r	Apr. 26	Mustered out Nov. 1, '98.
Recruits.			
Barber, Edwin C. . . .	Angola . . .	June 21	Mustered out Nov. 1, '98.
Bartholomew, Carl U . .	Angola . . .	June 22	Mustered out Nov. 1, '98.
Clegg, Joseph H	Angola . . .	June 22	Mustered out Nov. 1, '98.
Clutter, Thomas J. . . .	Angola . . .	June 22	Mustered out Nov. 1, '98.
Ewers, John L.	Angola . . .	June 22	Mustered out Nov. 1, '98.
Fairchild, Edward . . .	Angola . . .	June 22	Mustered out Nov. 1, '98.
Fee, Asa	Hamilton . .	June 21	Mustered out Nov. 1, '98.
Gibson, George S. . . .	Angola . . .	June 21	Mustered out Nov. 1, '98.
Gillespie, Charles L. . .	Angola . . .	June 21	Mustered out Nov. 1, '98.

Hosted by Google

COMPANY H—Continued.

NAME AND RANK.	RESIDENCE.	DATE OF ENROLLMENT, 1898.	REMARKS.
Recruits—Cont.			
Hall, Robert C	Pleasant Lake	June 22	Mustered out Nov. 1, '98.
Heitz, Calvin W	Garrett . . .	June 21	Mustered out Nov. 1, '98.
Holmes, Franklin R. . .	Angola . . .	June 21	Mustered out Nov. 1, '98.
Hyatt, Charles A	Angola . . .	June 21	Mustered out Nov. 1, '98.
Isenhour, Charles N. . .	Angola . . .	June 22	Mustered out Nov. 1, '98.
Kemery, Carl A	Angola . . .	June 21	Mustered out Nov. 1, '98.
Kimes, Franklin M . . .	Angola . . .	June 21	Mustered out Nov. 1, '98.
Knapp, Orlando D . . .	Angola . . .	June 21	Mustered out Nov. 1, '98.
Luse, Warren S	Niles, Ohio .	June 22	Died Sept. 3, '98.
McNabb, Duane T . . .	Fremont . .	June 21	Mustered out Nov. 1, '98.
Rockwell, Arthur E. . .	Angola . . .	June 21	Mustered out Nov. 1, '98.
Smith, Claude C	Angola . . .	June 22	Mustered out Nov. 1, '98.
Walberry, Perry O. . . .	Metz	June 22	Mustered out Nov. 1, '98.
Weicht, Samuel	Angola . . .	June 21	Mustered out Nov. 1, '98.
Wiseley, David M . . .	Angola . . .	June 21	Mustered out Nov. 1, '98.
Woodard, George M . .	M'tg'ry, Mich	June 22	Mustered out Nov. 1, '98.

COMPANY I.

This company was organized at Waterloo, Dekalb County, September 15, 1879, and was assigned as Company A, 3d Infantry, afterward as Company I, 3d Infantry, Indiana National Guard.

NAME AND RANK.	RESIDENCE.	DATE OF ENROLLMENT, 1898.	REMARKS.
Captain.			
Denison, Levi L	Waterloo . .	Apr. 26	Mustered out Nov. 1, '98.
First Lieutenant.			
Barr, Charles V	Waterloo . .	Apr. 26	Resigned June 27, '98.
Second Lieutenant.			
Denison, Wilson H . . .	Waterloo . .	Apr. 26	Promoted 1st Lieutenant June 30, '98. Mustered out Nov. 1, '98.

Hosted by Google

COMPANY I—Continued.

NAME AND RANK.	RESIDENCE.	DATE OF ENROLLMENT, 1898.	REMARKS.
First Sergeant.			
Rohrbough, Daniel W. .	Waterloo . .	Apr. 26	Mustered out Nov. 1, '98.
Quartermaster Sergeant.			
Moore, Freeman	Waterloo . .	Apr. 26	Reduced to Sergeant Aug. 12, '98. Mustered out Nov. 1, '98.
Sergeants.			
McCague, Charles A . .	Waterloo . .	Apr. 26	Promoted 2d Lieutenant June 30, '98. Mustered out Nov. 1, '98.
Wallace, James O. F . .	Toledo, Ohio.	Apr. 26	Mustered out Nov. 1, '98.
Farrington, Guy	Toledo, Ohio.	Apr. 26	Reduced to Corporal May 20, '98. Mustered out Nov. 1, '98.
Geeting, Pearl J	Waterloo . .	Apr. 26	Mustered out Nov. 1, '98.
Corporals.			
Hine, Maynard F . . .	Auburn. . .	Apr. 26	Mustered out Nov. 1, '98.
Beidler, Harry W . . .	Waterloo . .	Apr. 26	Mustered out Nov. 1, '98.
Beidler, Frederick G . .	Waterloo . .	Apr. 26	Mustered out Nov. 1, '98.
McBride, Charles H . .	Indianapolis.	Apr. 26	Promoted Quartermaster Sergeant Aug. 12, '98. Mustered out Nov. 1, '98.
Willis, Edward D . . .	Waterloo . .	Apr. 26	Mustered out Nov. 1, '98.
Getts, George W. . . .	Waterloo . .	Apr. 26	Reduced to Ranks May 20, '98. Mustered out Nov. 1, '98.
Musicians.			
Ackley, Dell B.	Ft. Wayne .	Apr. 26	Reduced to Ranks May 17, '98. Mustered out Nov. 1, '98.
Beecher, William A . .	Hamilton. .	Apr. 26	Reduced to Ranks Aug. 31, '98. Mustered out Nov. 1, '98.
Artificer.			
Thomas, Harley	Elkhart . .	Apr. 26	Mustered out Nov. 1, '98.
Wagoner.			
Ankney, Peter F. . . .	Altona . . .	Apr. 26	Mustered out Nov. 1, '98.
Privates.			
Bateman, Arthur A. . .	Sedan . . .	Apr. 26	Mustered out Nov. 1, '98.
Bateman, Harry C . . .	Sedan . . .	Apr. 26	Mustered out Nov. 1, '98.

Hosted by Google

COMPANY I—Continued.

NAME AND RANK.	RESIDENCE.	DATE OF ENROLLMENT, 1898.	REMARKS.
Privates—Cont.			
Booram, Frank	Sedan . . .	Apr. 26	Mustered out Nov. 1, '98.
Borman, William. . . .	Hammond .	Apr. 26	Transferred to Band June 29, '98. Mustered out Nov. 1, '98.
Brewer, Delbert	Garrett. . .	Apr. 26	Mustered out Nov. 1, '98.
Briner, Amos H	South Bend.	Apr. 26	Transferred to Band June 29, '98. Mustered out Nov. 1, '98.
Brown, Morris	Flint. . . .	Apr. 26	Mustered out Nov. 1, '98.
Bryant, Chauncey . . .	Artic, Ohio .	Apr. 26	Mustered out Nov. 1, '98.
Carter, Sheridan C . . .	Kendallville.	Apr. 26	Mustered out Nov. 1, '98.
Casselman, Edward. . .	Sedan . . .	Apr. 26	Mustered out Nov. 1, '98.
Clemans, Jacob H . . .	Hammond .	Apr. 26	Transferred to Band June 29, '98. Mustered out Nov. 1, '98.
Cornes, Carey A	Knox . . .	Apr. 26	Mustered out Nov. 1, '98.
Crystal, John H	Elyria, O . .	Apr. 26	Mustered out Nov. 1, '98.
Diehl, Oliver B.	Butler . . .	Apr. 26	Mustered out Nov. 1, '98.
DeLong, Orren.	Sedan . . .	Apr. 26	Mustered out Nov. 1, '98.
Dumfee, John W	Corunna . .	Apr. 26	Mustered out Nov. 1, '98.
Dunn, Emery	Butler . . .	Apr. 26	Mustered out Nov. 1, '98.
Edge, Sherman A . . .	Waterloo . .	Apr. 26	Mustered out Nov. 1, '98.
Funk, Charles	Butler . . .	Apr. 26	Mustered out Nov. 1, '98.
Geeting, Roscoe	Waterloo . .	Apr. 26	Mustered out Nov. 1, '98.
Goodrich, Lewis	Orland . . .	Apr. 26	Mustered out Nov. 1, '98.
Groat, William J	Hammond .	Apr. 26	Transferred to Band, June 29, '98. Mustered out Nov. 1, '98.
Hall, Ollie.	Butler . . .	Apr. 26	Mustered out Nov. 1, '98.
Harper, Charles	Corunna . .	Apr. 26	Mustered out Nov. 1, '98.
Hitchcock, William H. .	Indianapolis.	Apr. 26	Mustered out Nov. 1, '98.
Horner, Thaddeus A . .	Butler . . .	Apr. 26	Mustered out Nov. 1, '98.
Huyck, Charles L . . .	Waterloo . .	Apr. 26	Mustered out Nov. 1, '98.
Jennings, Eli	Butler . . .	Apr. 26	Mustered out Nov. 1, '98.
Johnson, Ellwood I . . .	Fremont . .	Apr. 26	Mustered out Nov. 1, '98.
Kannel, Leeman	Hamilton. .	Apr. 26	Appointed Corporal, Aug. 12, '98. Mustered out Nov. 1, '98.
Ketcham, David McD. .	Indianapolis.	Apr. 26	Mustered out Nov. 1, '98.
Kimmel, Claude A . . .	Hamilton . .	Apr. 26	Mustered out Nov. 1, '98.
Kollman, Bernard . . .	Kendallville.	Apr. 26	Mustered out Nov. 1, '98.
Langley, Eugene	Hamilton . .	Apr. 26	Mustered out Nov. 1, '98.
Latham, Otis	Elkhart. . .	Apr. 26	Mustered out Nov. 1, '98.
Lehman, Henry	Waterloo . .	Apr. 26	Mustered out Nov. 1, '98.

Hosted by Google

COMPANY I—Continued.

NAME AND RANK.	RESIDENCE.	DATE OF ENROLLMENT, 1898.	REMARKS.
Privates—Cont.			
Lindner, Rudolph	Hammond .	Apr. 26	Transferred to Band, June 29, '98. Mustered out Nov. 1, '98.
Martin, Allen D	Kendallville.	Apr. 26	Mustered out Nov. 1, '98.
McKinley, Otis N. . . .	Ft. Wayne .	Apr. 26	Mustered out Nov. 1, '98.
Miller, Adolph	Ft. Wayne .	Apr. 26	Mustered out Nov. 1, '98.
Monahan, John A . . .	Elkhart. . .	Apr. 26	Mustered out Nov. 1, '98.
Newell, Delbert	Hammond .	Apr. 26	Transferred to Band, June 29, '98. Mustered out Nov. 1, '98.
Nodine, Albert	Waterloo . .	Apr. 26	Mustered out Nov. 1, '98.
North, Frank L	Butler . . .	Apr. 26	Mustered out Nov. 1, '98.
Oberlin, Clyde B	Butler . . .	Apr. 26	Mustered out Nov. 1, '98.
Opdyke, Daunt.	Summit. . .	Apr. 26	Mustered out Nov. 1, '98.
Opdyke, Holland	Summit. . .	Apr. 26	Mustered out Nov. 1, '98.
Pachett, Joseph	Hamilton . .	Apr. 26	Mustered out Nov. 1, '98.
Penick, Allie	Summit. . .	Apr. 26	Mustered out Nov. 1, '98.
Perry, Lucius	Buffalo, N. Y.	Apr. 26	Mustered out Nov. 1, '98.
Pettit, Harry	Elkhart. . .	Apr. 26	Mustered out Nov. 1, '98.
Pulver, John R	Summit. . .	Apr. 26	Mustered out Nov. 1, '98.
Resler, Sherman C . . .	Waterloo . .	Apr. 26	Mustered out Nov. 1, '98.
Rising, Clinton	DeKalb. . .	Apr. 26	Mustered out Nov. 1, '98.
Rohrbaugh, Claude . . .	Waterloo . .	Apr. 26	Mustered out Nov. 1, '98.
Shea, William	Angola . . .	Apr. 26	Mustered out Nov. 1, '98.
Schroeder, Charles . . .	Sedan . . .	Apr. 26	Mustered out Nov. 1, '98.
Singrey, Guy	Auburn . . .	Apr. 26	Mustered out Nov. 1, '98.
Smurr, William	Butler . . .	Apr. 26	Mustered out Nov. 1, '98.
Smurr, David	Butler . . .	Apr. 26	Mustered out Nov. 1, '98.
Thomas, William J . . .	Auburn. . .	Apr. 26	Transferred to Band, June 29, '98. Mustered out Nov. 1, '98.
Vanscoik, Charles . . .	Garrett . . .	Apr. 26	Mustered out Nov. 1, '98.
Waite, Charles M . . .	Hammond .	Apr. 26	Transferred to Band June 29, '98. Mustered out Nov. 1, '98.
Wheaton, Willis O . . .	Sedan . . .	Apr. 26	Mustered out Nov. 1, '98.
Recruits.			
Anderson, Frank. . . .	Hudson . .	June 24	Mustered out Nov. 1, '98.
Bryant, A. Eugene . . .	Troy. . . .	June 24	Mustered out Nov. 1, '98.
Coffman, William H. E .	Arctic, O. .	June 24	Mustered out Nov. 1, '98.
Clark, Jesse	Hudson . .	June 24	Mustered out Nov. 1, '98.
Casebeer, Curtis	Hamilton . .	June 24	Mustered out Nov. 1, '98.
Cheyney, William E . .	Hicksville, O	June 24	Mustered out Nov. 1, '98.

Hosted by Google

COMPANY I—Continued.

NAME AND RANK.	RESIDENCE.	DATE OF ENROLLMENT, 1898.	REMARKS.
Recruits—Cont.			
Engle, Alva	Butler . . .	June 24	Mustered out Nov. 1, '98.
Eviston, Charles A . . .	Butler . . .	June 24	Mustered out Nov. 1, '98.
Enzor, Marshall	Butler . . .	June 24	Mustered out Nov. 1, '98.
Enzor, David H	Butler . . .	June 24	Mustered out Nov. 1, '98.
Greer, E. Victor	Hudson . .	June 24	Mustered out Nov. 1, '98.
Greenwood, George M .	Butler . . .	June 24	Mustered out Nov. 1, '98.
Hose, William L	Butler . . .	June 24	Mustered out Nov. 1, '98.
Heckathorn, Orin W . .	Hudson . .	June 24	Mustered out Nov. 1, '98.
Hook, Orrin	Butler . . .	June 24	Mustered out Nov. 1, '98.
Harper, Jackson B . . .	Corunna . .	June 24	Mustered out Nov. 1, '98.
Kiner, Clemens L . . .	Garrett. . .	Apr. 26	Transferred from Co. K June 30, '98. Mustered out Nov. 1, '98.
Kepler, Benjamin F . .	Hamilton. .	June 24	Mustered out Nov. 1, '98.
Krehl, William F . . .	Helmer. . .	June 24	Mustered out Nov. 1, '98.
Lint, Oliver A	Butler . . .	June 24	Mustered out Nov. 1, '98.
Mitchell, Thomas W . .	Ft. Wayne .	Apr. 26	Transferred from Co. G June 30, '98. Mustered out Nov. 1, '98.
Mitchell, George	Butler . . .	June 24	Mustered out Nov. 1, '98.
McGowan, Melvin . . .	Auburn . .	Apr. 26	Transferred from Co. K June 30, '98. Mustered out Nov. 1, '98.
Oren, George	Butler . . .	June 24	Mustered out Nov. 1, '98.
Rank, Richard H . . .	Ft. Wayne .	Apr. 26	Transferred from Co. G June 30, '98. Mustered out Nov. 1, '98.
Ramey, Thomas J . . .	Urbana . .	Apr. 26	Transferred from Co. D June 29, '98. Mustered out Nov. 1, '98.
Rowe, John Adam . . .	Hudson . .	June 24	Mustered out Nov. 1, '98.
Ritter, Frederick. . . .	Hudson . .	June 24	Discharged Aug. 12, '98.
Shade, Richard	Helmer . .	June 24	Mustered out Nov. 1, '98.
Sessions, Charles	South Bend.	Apr. 26	Transferred from Co. F June 29, '98. Mustered out Nov. 1, '98.
Swartz, Bernhard L . .	South Bend.	Apr. 26	Transferred from Co. F June 29, '98. Mustered out Nov. 1, '98.
Warner, Todd E	Butler . . .	June 24	Mustered out Nov. 1, '98.
Waller, Mack	Hamilton. .	June 24	Mustered out Nov. 1, '98.
Winegart, George Lewis.	Kendallville .	June 24	Mustered out Nov. 1, '98.

Hosted by Google

Company K.

This company was organized at Auburn, Dekalb County, on January 12, 1892, and was assigned as Company K, 3d Infantry, Indiana National Guard.

Name and Rank.	Residence.	Date of Enrollment, 1898.	Remarks.
Captain.			
Lahnum, James F . . .	Auburn . .	Apr. 26	Mustered out Nov. 1, '98.
First Lieutenant.			
Rufner, Othello B . . .	Auburn . .	Apr. 26	Mustered out Nov. 1, '98.
Second Lieutenant.			
Wolf, John J	Auburn . .	Apr. 26	Mustered out Nov. 1, '98.
First Sergeant.			
Hilkey, Morton	Auburn . .	Apr. 26	Mustered out Nov. 1, '98.
Quartermaster Sergeant.			
Brown, John W	Auburn . .	Apr. 26	Mustered out Nov. 1, '98.
Sergeants.			
Rader, Irwin E	Auburn . .	Apr. 26	Mustered out Nov. 1, '98.
Jolliff, Benjamin F . . .	Auburn . .	Apr. 26	Mustered out Nov. 1, '98.
Keller, Worthy E . . .	Auburn . .	Apr. 26	Mustered out Nov. 1, '98.
Picker, Charles A . . .	Auburn . .	Apr. 26	Mustered out Nov. 1, '98.
Corporals.			
Holman, Phillip	Cedar . . .	Apr. 26	Mustered out Nov. 1, '98.
Elson, Charles T	Auburn . .	Apr. 26	Mustered out Nov. 1, '98.
McDonald, Alexander .	Defiance, O .	Apr. 26	Mustered out Nov. 1, '98.
Williamson, James . . .	Auburn . .	Apr. 26	Mustered out Nov. 1, '98.
Wolf, George W	Auburn . .	Apr. 26	Mustered out Nov. 1, '98.
Martin, Charles	Fairfield Cen.	Apr. 26	Mustered out Nov. 1, '98.
Musicians.			
McNany, Dick	Garrett. . .	Apr. 26	Mustered out Nov. 1, '98.
McDowell, John R . . .	Auburn . .	Apr. 26	Mustered out Nov. 1, '98.
Artificer.			
Feagler, Wilson	Auburn . .	Apr. 26	Mustered out Nov. 1, '98.

Hosted by Google

COMPANY K—Continued.

NAME AND RANK.	RESIDENCE.	DATE OF ENROLLMENT, 1898.	REMARKS.
Wagoner.			
Leighty, William O . .	St. Joe . . .	Apr. 26	Mustered out Nov. 1, '98.
Privates.			
Ankney, Samuel A . . .	Auburn . .	Apr. 26	Mustered out Nov. 1, '98.
Ankney, Albert W . . .	Auburn . .	Apr. 26	Mustered out Nov. 1, '98.
Baer, Frank	Auburn . .	Apr. 26	Mustered out Nov. 1, '98.
Bohlke, August	Auburn . .	Apr. 26	Mustered out Nov. 1, '98.
Bradford, Forest	Garrett . .	Apr. 26	Mustered out Nov. 1, '98.
Basse, John C	Garrett . .	Apr. 26	Mustered out Nov. 1, '98.
Baker, Bert	Auburn . .	Apr. 26	Mustered out Nov. 1, '98.
Breno, William F . . .	Del. Bend, O.	Apr. 26	Mustered out Nov. 1, '98.
Budd, James	Auburn . .	Apr. 26	Mustered out Nov. 1, '98.
Budd, Emanuel	Defiance, O .	Apr. 26	Mustered out Nov. 1, '98.
Borland, Edward D . .	Auburn . .	Apr. 26	Mustered out Nov. 1, '98.
Baird, Charles R	Auburn . .	Apr. 26	Mustered out Nov. 1, '98.
Caldwell, Weber W . .	Garrett . .	Apr. 26	Mustered out Nov. 1, '98.
Carey, Charles	Auburn . .	Apr. 26	Mustered out Nov. 1, '98.
Currie, Morris	St. Joe . . .	Apr. 26	Mustered out Nov. 1, '98.
Daum, Frank H	Auburn . .	Apr. 26	Mustered out Nov. 1, '98.
Donley, Frank	Auburn . .	Apr. 26	Mustered out Nov. 1, '98.
Edwards, Calvin	Auburn . .	Apr. 26	Mustered out Nov. 1, '98.
Elliott, Jesse E	Summit .	Apr. 26	Mustered out Nov. 1, '98.
Elliott, Thomas W . . .	Defiance, O .	Apr. 26	Mustered out Nov. 1, '98.
Everett, George W . . .	Auburn . .	Apr. 26	Mustered out Nov. 1, '98.
Foltz, Charles C	Garrett . .	Apr. 26	Mustered out Nov. 1, '98.
Garrett, Roy C	Auburn . .	Apr. 26	Mustered out Nov. 1, '98.
Grindle, William	Butler . . .	Apr. 26	Mustered out Nov. 1, '98.
Grogg, Wilson	Auburn . .	Apr. 26	Mustered out Nov. 1, '98.
Grear, John	Auburn . .	Apr. 26	Mustered out Nov. 1, '98.
Holdman, Thomas H . .	Auburn . .	Apr. 26	Mustered out Nov. 1, '98.
Hall, John H	Butler . . .	Apr. 26	Mustered out Nov. 1, '98.
Hensinger, George . . .	Auburn . .	Apr. 26	Mustered out Nov. 1, '98.
Hirsch, Simon	Defiance, O .	Apr. 26	Mustered out Nov. 1, '98.
Hoodelmier, Twite L . .	Auburn . .	Apr. 26	Mustered out Nov. 1, '98.
Jones, George	Auburn . .	Apr. 26	Mustered out Nov. 1, '98.
Jones, Jay E	Auburn . .	Apr. 26	Mustered out Nov. 1, '98.
Kiner, Clemans L . . .	Garrett . .	Apr. 26	Transferred to Company I June 30, '98.
Krueger, Fred H. . . .	Auburn . .	Apr. 26	Mustered out Nov. 1, '98.
Lane, Francis E	Auburn . .	Apr. 26	Mustered out Nov. 1, '98.
Loveland, Luther J. . .	Newville . .	Apr. 26	Mustered out Nov. 1, '98.
McGowan, Melvin . . .	Auburn . .	Apr. 26	Transferred to Company I June 30, '98.

Hosted by Google

COMPANY K—Continued.

NAME AND RANK.	RESIDENCE.	DATE OF ENROLLMENT, 1898.	REMARKS.
Privates—Cont.			
Maxwell, Hugh C . . .	Oufa. . . .	Apr. 26	Mustered out Nov. 1, '98.
Maxwell, Leslie	Alvarado . .	Apr. 26	Mustered out Nov. 1, '98.
Miller Carl F	Auburn . .	Apr. 26	Mustered out Nov. 1, '98.
Miller, Frank	Auburn . .	Apr. 26	Mustered out Nov. 1, '98.
Mills, Morton J	Auburn . .	Apr. 26	Mustered out Nov. 1, '98.
Nicholas, Clinton E. .	Auburn . .	Apr. 26	Mustered out Nov. 1, '98.
Owen, Vinson	Auburn . .	Apr. 26	Mustered out Nov. 1, '98.
Olinger, Melvin D . . .	Auburn . .	Apr. 26	Mustered out Nov. 1, '98.
Ruple, Mark S	Auburn . .	Apr. 26	Mustered out Nov. 1, '98.
Rosenbery, James S. . .	Richland . .	Apr. 26	Mustered out Nov. 1, '98.
Reasoner, Orson L . . .	St. Joe . . .	Apr. 26	Mustered out Nov. 1, '98.
Robbins, Hugh E . . .	Auburn . .	Apr. 26	Mustered out Nov. 1, '98.
Robinson, William . . .	Defiance, O .	Apr. 26	Mustered out Nov. 1, '98.
Reesch, Frank	Auburn . .	Apr. 26	Mustered out Nov. 1, '98.
Sowle, William E . . .	Auburn . .	Apr. 26	Mustered out Nov. 1, '98.
Smith, Oscar	Auburn . .	Apr. 26	Mustered out Nov. 1, '98.
Town, William E. . . .	Auburn . .	Apr. 26	Mustered out Nov. 1, '98.
Trostel, Abner	St. Joe . . .	Apr. 26	Mustered out Nov. 1, '98.
Vanderbogeart, Frederick	Butler . . .	Apr. 26	Mustered out Nov. 1, '98.
West, Henry	Auburn . .	Apr. 26	Mustered out Nov. 1, '98.
Wheelock, Hayden G . .	Auburn . .	Apr. 26	Mustered out Nov. 1, '98.
White, James L	St. Joe . . .	Apr. 26	Mustered out Nov. 1, '98.
Williamson, Joseph D. .	Auburn . .	Apr. 26	Mustered out Nov. 1, '98.
Wolf, William H. . . .	Auburn . .	Apr. 26	Mustered out Nov. 1, '98.
Woodcox, Arthur . . .	St. Joe . . .	Apr. 26	Mustered out Nov. 1, '98.
Shreve, Thomas	Warsaw . .	Apr. 26	Mustered out Nov. 1, '98.
Recruits.			
Brand, Frank	Waterloo . .	June 23	Mustered out Nov. 1, '98.
Collins, George F. . . .	Garrett . .	June 24	Mustered out Nov. 1, '98.
Clement, Guy C	Waterloo . .	June 24	Mustered out Nov. 1, '98.
Callender, Oza L	Concord . .	June 24	Mustered out Nov. 1, '98.
Deal, George W	Auburn . .	June 23	Mustered out Nov. 1, '98.
Funk, William D . . .	Moore's Sta .	June 23	Mustered out Nov. 1, '98.
Fox, Fred.	Auburn . .	June 24	Mustered out Nov. 1, '98.
Gingery, Christopher C .	Hicksville, O.	June 24	Mustered out Nov. 1, '98.
Gramling, Henry W . .	Summit . .	June 23	Mustered out Nov. 1, '98.
Hathaway, Charles H . .	Garrett .	June 24	Mustered out Nov. 1, '98.
Husselman, Milo D . . .	Auburn . .	June 23	Mustered out Nov. 1, '98.
Heist, Bennett.	Auburn . .	June 23	Mustered out Nov. 1, '98.
Kolbe, August G. . . .	Auburn . .	June 23	Mustered out Nov. 1, '98.
Lahnum, Wesley G. . .	Auburn . .	June 24	Mustered out Nov. 1, '98.
Luce, Clarence.	Waterloo . .	June 23	Mustered out Nov. 1, '98.

Hosted by Google

COMPANY K—Continued.

NAME AND RANK.	RESIDENCE.	DATE OF ENROLLMENT, 1898.	REMARKS.
Recruits—Cont.			
Mosher, Edson D. . . .	Waterloo . .	June 23	Mustered out Nov. 1, '98.
Markwalder, John . . .	Col'mbia City	June 23	Mustered out Nov. 1, '98.
Magee, William J . . .	Idaville . .	June 23	Mustered out Nov. 1, '98.
Markley, Myron	Summit . .	June 23	Mustered out Nov. 1, '98.
Niles, Fred L	LaGrange .	June 24	Mustered out Nov. 1, '98.
Nichols, Jacob T	Orangeville .	June 24	Mustered out Nov. 1, '98.
Timmerman, William E .	Auburn . .	June 23	Mustered out Nov. 1, '98.
Van Auken, Everett C .	Auburn . .	June 24	Mustered out Nov. 1, '98.
Walter, George T . . .	St. Joe . . .	June 24	Mustered out Nov. 1, '98.
Yingling, Adam D . . .	Auburn . .	June 24	Mustered out Nov. 1, '98.
Yingling, Luther L. . .	Auburn . .	June 24	Mustered out Nov. 1, '98.

COMPANY L.

This company was organized at Ligonier, Noble County, on October 20, 1897, and was assigned as Company L, 3d Infantry, Indiana National Guard.

NAME AND RANK.	RESIDENCE.	DATE OF ENROLLMENT, 1898.	REMARKS.
Captain.			
Green, Charles A. . . .	Ligonier . .	Apr. 26	Mustered out Nov. 1, '98.
First Lieutenant.			
Ochs, Jacob L	Ligonier . .	Apr. 26	Mustered out Nov. 1, '98.
Second Lieutenant.			
Shobe, Ray	Ligonier . .	Apr. 25	Mustered out Nov. 1, '98.
First Sergeant.			
Musson, Henry	Ligonier . .	Apr. 26	Mustered out Nov. 1, '98.
Quartermaster Sergeant.			
King, Richard B	Ligonier . .	Apr. 26	Mustered out Nov. 1, '98.

Hosted by Google

COMPANY L—Continued.

NAME AND RANK.	RESIDENCE.	DATE OF ENROLLMENT, 1898.	REMARKS.
Sergeants.			
Reed, James P	Ligonier	Apr. 26	Mustered out Nov. 1, '98.
Knepper, Owen O.	Ligonier	Apr. 26	Mustered out Nov. 1, '98.
Kitson, E. Finley	Ligonier	Apr. 26	Mustered out Nov. 1, '98.
Wolfe, Otto C	Ligonier	Apr. 26	Mustered out Nov. 1, '98.
Corporals.			
Milner, William	Ligonier	Apr. 26	Mustered out Nov. 1, '98.
Stansbury, Herbert	Ligonier	Apr. 26	Mustered out Nov. 1, '98.
Stage, Rollie E	Ligonier	Apr. 26	Mustered out Nov. 1, '98.
Pearman, Norman	Ligonier	Apr. 26	Mustered out Nov. 1, '98.
Whitmyer, Henry F.	Topeka	Apr. 26	Mustered out Nov. 1, '98.
King, Vonie	Ligonier	Apr. 26	Mustered out Nov. 1, '98.
Musicians.			
Hire, George A.	Ligonier	Apr. 26	Mustered out Nov. 1, '98.
Worden, Verne	Albion	Apr. 26	Mustered out Nov. 1, '98.
Artificer.			
Stansbury, Edward D.	Ligonier	Apr. 26	Mustered out Nov. 1, '98.
Wagoner.			
Ferguson, George	Ligonier	Apr. 26	Mustered out Nov. 1, '98.
Privates.			
Anderson, Thomas G	Ligonier	Apr. 26	Mustered out Nov. 1, '98.
Anspaugh, James L.	Albion	Apr. 26	Mustered out Nov. 1, '98.
Anspaugh, John L	Albion	Apr. 26	Mustered out Nov. 1, '98.
Banta, Charles R	Ligonier	Apr. 26	Mustered out Nov. 1, '98.
Billman, John	Ligonier	Apr. 26	Mustered out Nov. 1, '98.
Bower, Lawrence M.	Ligonier	Apr. 26	Mustered out Nov. 1, '98.
Brady, Marion	Ligonier	Apr. 26	Mustered out Nov. 1, '98.
Campbell, Samuel J.	Cromwell	Apr. 26	Mustered out Nov. 1, '98.
Clawson, Samuel J	Ligonier	Apr. 26	Mustered out Nov. 1, '98.
Clucas, Jesse E.	Albion	Apr. 26	Mustered out Nov. 1, '98.
Cole, Prentice B	Albion	Apr. 26	Mustered out Nov. 1, '98.
Cook, William E.	Ligonier	Apr. 26	Mustered out Nov. 1, '98.
Curry, John W.	Elkhart	Apr. 26	Mustered out Nov. 1, '98.
Davis, Eli	Albion	Apr. 26	Mustered out Nov. 1, '98.
Decker, Orval	Ligonier	Apr. 26	Mustered out Nov. 1, '98.
Eytcheson, Charles E	Ligonier	Apr. 26	Mustered out Nov. 1, '98.
Fitzhugh, Melvin L.	Cromwell	Apr. 26	Mustered out Nov. 1, '98.
Flowers, Earl	Ligonier	Apr. 26	Mustered out Nov. 1, '98.
Flowers, Oscar	Ligonier	Apr. 26	Mustered out Nov. 1, '98.

Hosted by Google

COMPANY L—Continued.

NAME AND RANK.	RESIDENCE.	DATE OF ENROLLMENT, 1898.	REMARKS.
Privates—Cont.			
Gale, Spaulding A . . .	Ligonier . .	Apr. 26	Mustered out Nov. 1, '98.
Green, John E.	Ligonier . .	Apr. 26	Mustered out Nov. 1, '98.
Hadley, Frank	Albion . . .	Apr. 26	Discharged July 28, '98.
Haney, Charles	Ligonier . .	Apr. 26	Mustered out Nov. 1, '98.
Hardenbrook, Carl . . .	Albion . . .	Apr. 26	Mustered out Nov. 1, '98.
Hardenbrook, Jay A . .	Albion . . .	Apr. 26	Mustered out Nov. 1, '98.
Hawk, Albert	Albion . . .	Apr. 26	Mustered out Nov. 1, '98.
Himes, George W . . .	Ligonier . .	Apr. 26	Mustered out Nov. 1, '98.
Hire, Elmer	Ligonier . .	Apr. 26	Discharged July 28, '98.
Hinman, Perry R. . . .	Ligonier . .	Apr. 26	Mustered out Nov. 1, '98.
House, Herbert E . . .	Stanton, Mich	Apr. 26	Mustered out Nov. 1, '98.
Koontz, Arthur . .	Ligonier . .	Apr. 26	Mustered out Nov. 1, '98.
Longenecker, Ethan S .	Ligonier . .	Apr. 26	Mustered out Nov. 1, '98.
Mayfield, Frank	Cromwell . .	Apr. 26	Mustered out Nov. 1, '98.
Milner, George.	Ligonier . .	Apr. 26	Mustered out Nov. 1, '98.
Monk, James C	Ligonier . .	Apr. 26	Mustered out Nov. 1, '98.
Morrison, Harry L . . .	Indianapolis.	Apr. 26	Mustered out Nov. 1, '98.
Mullen, Bert.	Albion . . .	Apr. 26	Mustered out Nov. 1, '98.
O'Conner, Edward . . .	Ligonier . .	Apr. 26	Mustered out Nov. 1, '98.
O'Conner, James	Ligonier . .	Apr. 26	Mustered out Nov. 1, '98.
Parks, Charles R	Albion . . .	Apr. 26	Mustered out Nov. 1, '98.
Randecker, John	Ligonier . .	Apr. 26	Mustered out Nov. 1, '98.
Rarick, Marion A . . .	Ligonier . .	Apr. 26	Mustered out Nov. 1, '98.
Reed, Joseph C	Cromwell . .	Apr. 26	Mustered out Nov. 1, '98.
Rench, David E	Ligonier . .	Apr. 26	Mustered out Nov. 1, '98.
Robbins, Forest B . . .	Ligonier . .	Apr. 26	Mustered out Nov. 1, '98.
Roche, Robert	LaPierre, Mic	Apr. 26	Mustered out Nov. 1, '98.
Rose, Frank A.	Ligonier . .	Apr. 26	Mustered out Nov. 1, '98.
Regula, Peter	Ligonier . .	Apr. 26	Mustered out Nov. 1, '98.
Schurt, Lee S	Albion . . .	Apr. 26	Mustered out Nov. 1, '98.
Shaffer, Henry W . . .	Ligonier . .	Apr. 26	Mustered out Nov. 1, '98.
Shoemaker, Clarence . .	Auburn. . .	Apr. 26	Mustered out Nov. 1, '98.
Slabaugh, Willard . . .	Ligonier . .	Apr. 26	Mustered out Nov. 1, '98.
Smith, Delbert.	Ligonier . .	Apr. 26	Mustered out Nov. 1, '98.
Smith, James M	Ligonier . .	Apr. 26	Mustered out Nov. 1, '98.
Sparrow, Charles F . . .	Kimmel . .	Apr. 26	Mustered out Nov. 1, '98.
Stigner, Charles U . . .	Wawaka . .	Apr. 26	Mustered out Nov. 1, '98.
Wade, Norman.	Ligonier . .	Apr. 26	Mustered out Nov. 1, '98.
Wemple, Clarence E . .	Ligonier . .	Apr. 26	Mustered out Nov. 1, '98.
Wolfe, Jay L	Ligonier . .	Apr. 26	Mustered out Nov. 1, '98.
Wolfinger, Jasper . . .	Ligonier . .	Apr. 26	Mustered out Nov 1, '98.
Wolfinger, Sampson. . .	Ligonier . .	Apr. 26	Mustered out Nov. 1, '98.
Yonker, George W . . .	Ligonier . .	Apr. 26	Mustered out Nov. 1, '98.
Zimmerman, Clarence D.	Wawaka . .	Apr. 26	Mustered out Nov. 1, '98.

Hosted by Google

COMPANY L—Continued.

NAME AND RANK.	RESIDENCE.	DATE OF ENROLLMENT, 1898.	REMARKS.
Recruits.			
Britzius, Charles A . . .	Butler . . .	June 24	Mustered out Nov. 1, '98.
Benthin, Edward	Ligonier . .	June 25	Mustered out Nov. 1, '98.
Bly, Stephen D	Cromwell . .	June 25	Mustered out Nov. 1, '98.
Carr, James D	Ligonier . .	June 27	Mustered out Nov. 1, '98.
Droud, Marion F. . . .	Cromwell . .	June 25	Mustered out Nov. 1, '98.
Draper, Walter	Ligonier . .	June 27	Mustered out Nov. 1, '98.
Fritz, Charles W	Edgerton, O.	June 25	Mustered out Nov. 1, '98.
Greathouse, Amos F . .	Moscow, Kas	June 25	Mustered out Nov. 1, '98.
Golden, James S . . .	Ligonier . .	June 25	Mustered out Nov. 1, '98.
Horne, Valentine G . .	Ligonier . .	June 25	Mustered out Nov. 1, '98.
Horne, Henry P . . .	Ligonier . .	June 25	Mustered out Nov. 1, '98.
Huff, Herbert A	Wawaka . .	June 25	Mustered out Nov. 1, '98.
Hostetter, Arthur P . .	Ligonier . .	June 25	Mustered out Nov. 1, '98.
Hadley, Frank F. . . .	Ligonier . .	June 25	Mustered out Nov. 1, '98.
Heltzel, Seymour	Ligonier . .	June 25	Mustered out Nov. 1, '98.
Kreger, Claude N . . .	Ligonier . .	June 25	Mustered out Nov. 1, '98.
Penland, Marion	Cromwell . .	June 25	Mustered out Nov. 1, '98.
Reiske, Gustavus	Ligonier . .	June 25	Mustered out Nov. 1, '98.
Sweetnam, Arthur H . .	Ligonier . .	June 25	Mustered out Nov. 1, '98.
Schneider, C. C	Ligonier . .	June 25	Mustered out Nov. 1, '98.
Stutsman, E. D	Ligonier . .	June 25	Mustered out Nov. 1, '98.
Teal, Harry H	Ligonier . .	June 25	Mustered out Nov. 1, '98.
Todd, Louis O	Cromwell . .	June 25	Mustered out Nov. 1, '98.
Van Scoyke, William A.	Ligonier . .	June 25	Mustered out Nov. 1, '98.
Wier, Harry W	Ligonier . .	June 25	Mustered out Nov. 1, '98.
Wills, George A	Ligonier . .	June 25	Discharged Aug. 8, '98.

Hosted by Google

Company M.

This company was organized at Plymouth, Marshall County, for the Spanish-American War, but was composed principally of old members of Company D, 3d Infantry, Indiana National Guard.

Name and Rank.	Residence.	Date of Enrollment, 1898.	Remarks.
Captain.			
Capron, John C.	Plymouth. .	Apr. 26	Mustered out Nov. 1, '98.
First Lieutenant.			
Fish, Claude D.	Plymouth. .	Apr. 26	Mustered out Nov. 1, '98.
Second Lieutenant.			
Lankenaw, William . .	Plymouth. .	Apr. 26	Mustered out Nov. 1, '98.
First Sergeant.			
Lanfesty, Ed.	Plymouth. .	Apr. 26	Mustered out Nov. 1, '98.
Quartermaster Sergeant.			
Corbin, Harry	Plymouth. .	Apr. 26	Mustered out Nov. 1, '98.
Sergeants.			
Giller, Ed J	Plymouth. .	Apr. 26	Mustered out Nov. 1, '98.
Neil, Edward R	Plymouth. .	Apr. 26	Mustered out Nov. 1, '98.
Kendall, Lee M	Plymouth. .	Apr. 26	Mustered out Nov. 1, '98.
Protsman, Charles A . .	Plymouth. .	Apr. 26	Mustered out Nov. 1, '98.
Corporals.			
Crawford, Charles . . .	Plymouth. .	Apr. 26	Mustered out Nov. 1, '98.
White, Arthur B. . . .	Plymouth. .	Apr. 26	Mustered out Nov. 1, '98.
Tyrrell, Noyes E	Bourbon . .	Apr. 26	Mustered out Nov. 1, '98.
Wickizer, E. Otis . . .	Argos . . .	Apr. 26	Reduced to ranks, June 9, '98. Mustered out Nov. 1, '98.
Ocker, Emory	Plymouth. .	Apr. 26	Mustered out Nov. 1, '98.
Allman, Bert	Plymouth. .	Apr. 26	Mustered out Nov. 1, '98.

Hosted by Google

COMPANY M—Continued.

NAME AND RANK.	RESIDENCE.	DATE OF ENROLLMENT, 1898.	REMARKS.
Musicians.			
Knisley, Norman	Bourbon . .	Apr. 26	Transferred to Band, June 30, '98. Mustered out Nov. 1, '98.
Snyder, Verne	Bourbon . .	Apr. 26	Mustered out Nov. 1, '98, as private.
Artificer.			
Bollinger, George . . .	Plymouth. .	Apr. 26	Mustered out Nov. 1, '98.
Wagoner.			
Cross, George	Plymouth. .	Apr. 26	Mustered out Nov. 1, '98, as private.
Privates.			
Alexander, James N . .	Plymouth. .	Apr. 26	Mustered out Nov. 1, '98.
Anders, Bert	Plymouth. .	Apr. 26	Mustered out Nov. 1, '98, as Albertus Anders.
Andrysiak, Steven . . .	South Bend .	Apr. 26	Mustered out Nov. 1, '98.
Bailey, Percy	Plymouth. .	Apr. 26	Appointed Corporal, June 10, '98. Mustered out Nov. 1, '98.
Baker, George	Donaldson .	Apr. 26	Mustered out Nov. 1, '98.
Board, William	Plymouth. .	Apr. 26	Mustered out Nov. 1, '98.
Broadsord, William . . .	Plymouth. .	Apr. 26	Mustered out Nov. 1, '98.
Beehler, Henry F.	Plymouth. .	Apr. 26	Mustered out Nov. 1, '98.
Cannon, Elias	Plymouth. .	Apr. 26	Mustered out Nov. 1, '98.
Conboy, James	Plymouth. .	Apr. 26	Mustered out Nov. 1, '98.
Crane, Earl	Plymouth. .	Apr. 26	Mustered out Nov. 1, '98.
Dawes, Harry	Carbon . . .	Apr. 26	Mustered out Nov. 1, '98.
Drake, Urban S	Argos . . .	Apr. 26	Mustered out Nov. 1, '98.
Edwards, Pierpont . . .	Monticello .	Apr. 26	Mustered out Nov. 1, '98.
Elder, Peter	Plymouth. .	Apr. 26	Mustered out Nov. 1, '98.
Fristo, Harry	Bourbon . .	Apr. 26	Mustered out Nov. 1, '98.
Genrich, Henry	Delphi . . .	Apr. 26	Mustered out Nov. 1, '98.
Haines, Ora	Argos . . .	Apr. 26	Mustered out Nov. 1, '98.
Hayes, Edward.	Plymouth. .	Apr. 26	Mustered out Nov. 1, '98.
Hoham, George	Plymouth. .	Apr. 26	Mustered out Nov. 1, '98.
Irwin, Charles M. . . .	Argos . . .	Apr 26	Mustered out Nov. 1, '98.
Johnson, Melvin D . . .	Plymouth. .	Apr. 26	Mustered out Nov. 1, '98.
Kanarr, Seymour. . . .	Plymouth. .	Apr. 26	Mustered out Nov. 1, '98.
Kanouse, Francis . . .	Argos . . .	Apr. 26	Mustered out Nov. 1, '98.
Kepler, Ed	Plymouth. .	Apr. 26	Mustered out Nov. 1, '98.
Linkenhelt, Floyd . . .	Plymouth. .	Apr. 26	Mustered out Nov. 1, '98.
Miller, Charles.	Bourbon . .	Apr. 26	Mustered out Nov. 1, '98.

Hosted by Google

COMPANY M—Continued.

NAME AND RANK.	RESIDENCE.	DATE OF ENROLLMENT, 1898.	REMARKS.
Privates—Cont.			
Miller, Everett.	Bourbon . .	Apr. 26	Appointed Wagoner July 20, 1898. Mustered out Nov. 1, 1898.
Mowrer, Newton B . . .	Bourbon . .	Apr. 26	Mustered out Nov. 1, '98.
Neff, Charles D	Argos . .	Apr. 26	Mustered out Nov. 1, '98.
Pontius, Wilber	Plymouth. .	Apr. 26	Mustered out Nov. 1, '98.
Portz, John	South Bend.	Apr. 26	Mustered out Nov. 1, '98.
Powell, William	Plymouth. .	Apr. 26	Mustered out Nov. 1, '98.
Radel, Frank	Plymouth. .	Apr. 26	Mustered out Nov. 1, '98.
Reed, David.	Plymouth. .	Apr. 26	Mustered out Nov. 1, '98.
Riggens, Lawson E . . .	Bourbon . .	Apr. 26	Mustered out Nov. 1, '98.
Riggens, William. . . .	Plymouth. .	Apr. 26	Mustered out Nov. 1, '98.
Robinson, Arthur. . . .	Delphi . . .	Apr. 26	Mustered out Nov. 1, '98.
Rowell, Charles	Donaldson .	Apr. 26	Mustered out Nov. 1, '98.
Rowell, John	Donaldson .	Apr. 26	Mustered out Nov. 1, '98.
Sausser, William G . . .	Argos . . .	Apr. 26	Mustered out Nov. 1, '98.
Sayles, Dwight.	South Bend .	Apr. 26	Mustered out Nov. 1, '98.
Schearer, William . . .	Plymouth. .	Apr. 26	Mustered out Nov. 1, '98.
Schroeder, Willard . . .	Marshall . .	Apr. 26	Mustered out Nov. 1, '98.
Schroeder, William . . .	Plymouth. .	Apr. 26	Mustered out Nov. 1, '98.
Shepherd, William . .	Donaldson .	Apr. 26	Mustered out Nov. 1, '98.
Shively, Jesse	Bourbon . .	Apr. 26	Mustered out Nov. 1, '98.
Soice, Claude	Plymouth. .	Apr. 26	Mustered out Nov. 1, '98.
Stangle, Quincy V . . .	Bourbon . .	Apr. 26	Mustered out Nov. 1, '98.
Stout, Frank H	Plymouth. .	Apr. 26	Mustered out Nov. 1, '98.
Stroup, Norman	Plymouth. .	Apr. 26	Discharged Aug. 11, '98.
Stuller, Burl.	Plymouth. .	Apr. 26	Mustered out Nov. 1, '98.
Tabor, David	South Bend .	Apr. 26	Mustered out Nov. 1, '98.
Traffka, Antoni	South Bend .	Apr. 26	Mustered out Nov. 1, '98.
Turner, Charles O . . .	Noblesville .	Apr. 26	Mustered out Nov. 1, '98.
Turner, Herbert	Noblesville .	Apr. 26	Mustered out Nov. 1, '98.
Vaughn, Harry	Yantsville. .	Apr. 26	Mustered out Nov. 1, '98.
White, William E . . .	Plymouth. .	Apr. 26	Mustered out Nov. 1, '98.
Willford, Dallas	Bourbon . .	Apr. 26	Mustered out Nov. 1, '98.
Williams, Lora B. . . .	Plymouth. .	Apr. 26	Mustered out Nov. 1, '98.
Wilson, William	Plymouth. .	Apr. 26	Mustered out Nov. 1, '98.
Wiseman, Charles M . .	Plymouth. .	Apr. 26	Mustered out Nov. 1, '98.
Wolfe, Charles.	Donaldson .	Apr. 26	Mustered out Nov. 1, '98.
Wolfe, George	Donaldson .	Apr. 26	Mustered out Nov. 1, '98.
Recruits.			
Ball, Charles L.	Plymouth. .	June 27	Mustered out Nov. 1, '98.
Barnum, George Homer.	Knox . . .	June 27	Mustered out Nov. 1, '98.
Butler, Russell H. . . .	Warsaw . .	June 27	Mustered out Nov. 1, '98.

Hosted by Google

COMPANY M—Continued.

NAME AND RANK.	RESIDENCE.	DATE OF ENROLLMENT, 1898.	REMARKS.
Recruits—Cont.			
Bayman, Claude A . . .	Plymouth. .	June 27	Mustered out Nov. 1, '98.
Bayman, May Rue . . .	South Bend .	June 28	Mustered out Nov. 1, '98.
Blycker, Axel	South Bend .	June 28	Mustered out Nov. 1, '98.
Calls, John	South Bend .	June 28	Mustered out Nov. 1, '98.
Doppler, Frederick L . .	Plymouth. .	June 27	Mustered out Nov. 1, '98.
Elder, John W.	Plymouth. .	June 27	Mustered out Nov. 1, '98.
Jacobson, Samuel. . . .	Donaldson .	June 27	Mustered out Nov. 1, '98.
Lechlitner, Adam L . .	Knox. . . .	June 27	Mustered out Nov. 1, '98.
LeBrash, Charles L . .	Plymouth. .	June 27	Mustered out Nov. 1, '98.
Miller, Clarence C . . .	Plymouth. .	June 27	Mustered out Nov. 1, '98.
Miller, Sol	Plymouth. .	June 27	Mustered out Nov. 1, '98.
Marshall, John.	Plymouth. .	June 27	Mustered out Nov. 1, '98.
Miller, Michael.	South Bend .	June 28	Mustered out Nov. 1, '98.
McKague, Robert G . .	Plymouth. .	June 27	Mustered out Nov. 1, '98.
McHenry, Claude . . .	South Bend .	June 28	Deserted July 16, '98.
Ohler, James Martin . .	Argos . . .	June 27	Mustered out Nov. 1, '98.
Osborne, John S	Plymouth. .	June 27	Mustered out Nov. 1, '98.
Pietraszsewski, Stephen .	South Bend .	June 25	Mustered out Nov. 1, '98.
Porogi, John	South Bend .	June 28	Mustered out Nov. 1, '98.
Primley, Seneca, Jr. . .	Plymouth. .	June 27	Mustered out Nov. 1, '98.
Ralston, William. . . .	Leiters Ford.	June 27	Mustered out Nov. 1, '98.
Stahl, Henry S.	Culver . . .	June 27	Mustered out Nov. 1, '98.
Tutt, R. Harvey	South Bend .	June 28	Mustered out Nov. 1, '98.

Hosted by Google

158TH REGIMENT INDIANA VOLUNTEERS.

This regiment was organized May 27, 1882, and reorganized July 2, 1883, as the 2d Infantry, Indiana National Guard.

Field, Staff and Non-Commissioned Staff.

NAME AND RANK.	RESIDENCE.	DATE OF ENROLLMENT, 1898.	REMARKS.
Colonel.			
Smith, Harry B	Indianapolis .	Apr. 26	Mustered out Nov. 4, '98.
Lieutenant-Colonel.			
Thayer, Edwin P., Jr . .	Greenfield .	Apr. 26	Mustered out Nov. 4, '98.
Majors.			
Rich, William S	Indianapolis .	Apr. 26	Mustered out Nov. 4, '98.
Skinner, Albert H . . .	Rochester. .	Apr. 26	Mustered out Nov. 4, '98.
Conde, Henry T	Indianapolis .	Apr. 26	Mustered out Nov. 4, '98.
Surgeon.			
Charlton, Frederick R. .	Indianapolis .	Apr. 26	Mustered out Nov. 4, '98.
Assistant Surgeons.			
Jones, Homer I.	Indianapolis .	Apr. 26	Mustered out Nov. 4, '98.
Barcus, Paul J	Crawfor'sville	Apr. 26	Mustered out Nov. 4, '98.
Adjutant.			
Powell, George W . . .	Indianapolis .	Apr. 26	Mustered out Nov. 4, '98.
Quartermaster.			
Hopkins, Milton I. . . .	Indianapolis .	Apr. 26	Mustered out Nov. 4, '98.
Chaplain.			
Carstensen, Gustav A . .	Indianapolis .	Apr. 26	Mustered out Nov. 4, '98.
Battalion Adjutants.			
Power, Taylor C	Indianapolis .	Apr. 26	Mustered out Nov. 4, '98.
Boyle, Guy A	Indianapolis .	Apr. 26	Mustered out Nov. 4, '98.
Poland, William B . . .	Indianapolis .	Apr. 26	Mustered out Nov. 4, '98.

Hosted by Google

Field, Staff and Non-Commissioned Staff—Continued.

Name and Rank.	Residence.	Date of Enrollment, 1898.	Remarks.
Sergeant Majors.			
Brazington, William C. .	Indianapolis .	Apr. 26	Mustered out Nov. 4, '98.
Braden, David C. . . .	Indianapolis .	Apr. 26	Mustered out Nov. 4, '98.
Meredith, Peter C . . .	Rochester. .	Apr. 26	Mustered out Nov. 4, '98.
Moorhead, Robert L . .	Indianapolis .	Apr. 26	Mustered out Nov. 4, '98.
Hospital Stewards.			
Wright, Charles E . . .	Indianapolis .	Apr. 26	Mustered out Nov. 4, '98.
Moore, Harry S	Indianapolis .	Apr. 26	Mustered out Nov. 4, '98.
Newland, Harrod C. . .	Indianapolis .	Apr. 26	Mustered out Nov. 4, '98.
Commissary Sergeant.			
Swope, Horace G. . . .	Greenfield .	Apr. 26	Mustered out Nov. 4, '98.
Quartermaster Sergeant.			
Bridges, Frank L. . . .	Indianapolis .	Apr. 26	Mustered out Nov. 4, '98.
Color Sergeant.			
Kiefer, Henry	Indianapolis .	Apr. 26	Mustered out Nov. 4, '98.
Chief Musician.			
Jamison, Frank B. . . .	Lafayette . .	Apr. 26	Mustered out Nov. 4, '98.
Principal Musicians.			
Adams, George B. . . .	Lafayette . .	Apr. 26	Mustered out Nov. 4, '98.
Braden, James	Indianapolis .	Apr. 26	Mustered out Nov. 4, '98.

Hosted by Google

Company A.

This company was organized at Indianapolis, Marion County, July 29, 1882, and assigned as Company D, afterwards Company A, 2d Infantry, Indiana National Guard.

Name and Rank.	Residence.	Date of Enrollment, 1898.	Remarks.
Captain.			
Little, James	Indianapolis.	Apr. 26	Mustered out Nov. 4, '98.
First Lieutenant.			
Herr, William H	Indianapolis.	Apr. 26	Mustered out Nov. 4, '98.
Second Lieutenant.			
Mackey, Louis H. . . .	Indianapolis.	Apr. 26	Resigned June 27, '98.
First Sergeant.			
Gadd, Espy M	Indianapolis.	Apr. 26	Promoted 2d Lieutenant July 12, '98. Mustered out Nov. 4, '98.
Quartermaster Sergeant.			
Smith, Bertrand L . . .	Indianapolis.	Apr. 26	Mustered out Nov. 4, '98.
Sergeants.			
Core, William F	Indianapolis.	Apr. 26	Appointed 1st Sergeant July 12, '98. Mustered out Nov. 4, '98.
Murray, Ivy C.	Indianapolis.	Apr. 26	Mustered out Nov. 4, '98.
Demmy, William J. . .	Indianapolis.	Apr. 26	Reduced to ranks Aug. 23, '98. Promoted Corporal Oct. 1, '98. Mustered out Nov. 4, '98.
Armstrong, George C. .	Indianapolis.	Apr. 26	Mustered out Nov. 4, '98.
Corporals.			
Gwinup, Clayton	Indianapolis.	Apr. 26	Appointed Sergeant Sept. 1, '98. Mustered out Nov. 4, '98.
Rosberg, Victor G. . . .	Indianapolis.	Apr. 26	Died Sept. 30, '98.
West, Charles W. . . .	Indianapolis.	Apr. 26	Mustered out Nov. 4, '98.
Loy, Oscar L.	Indianapolis.	Apr. 26	Mustered out Nov. 4, '98.

Hosted by Google

COMPANY A—Continued.

NAME AND RANK.	RESIDENCE.	DATE OF ENROLLMENT, 1898.	REMARKS.
Corporals—Cont.			
Parker, Austin A. . . .	Indianapolis.	Apr. 26	Appointed Sergeant Sept. 16, '98. Mustered out Nov. 4, '98.
Acklin, Francis	Indianapolis.	Apr. 26	Reduced to ranks Sept. 9, '98. Mustered out Nov. 4, '98.
Musicians.			
Murphy, Marshall H . .	Lafayette. .	Apr. 26	Transferred to band June 14, '98. Mustered out Nov. 4, '98.
Young, Benjamin V. . .	Indianapolis.	Apr. 26	Mustered out Nov. 4, '98, as private.
Artificer.			
Peterson, Elmer M . . .	Indianapolis.	Apr. 26	Appointed Corporal July 18, '98. Mustered out Nov. 4, '98.
Wagoner.			
Richardson, Joseph . . .	Indianapolis.	Apr. 26	Appointed Corporal Sept. 1, '98. Mustered out Nov. 4, '98.
Privates.			
Agee, Alfred C.	Indianapolis.	Apr. 26	Mustered out Nov. 4, '98.
Agee, William J	Indianapolis.	Apr. 26	Mustered out Nov. 4, '98.
Ball, William T	Indianapolis.	Apr. 26	Mustered out Nov. 4, '98.
Barlow, Willard L . . .	Indianapolis.	Apr. 26	Mustered out Nov. 4, '98.
Beauchamp, Ralph H. .	Indianapolis.	Apr. 26	Mustered out Nov. 4, '98.
Bridwell, Harry	Indianapolis.	Apr. 26	Mustered out Nov. 4, '98.
Clark, William H. . . .	Indianapolis.	Apr. 26	Mustered out Nov. 4, '98.
Cheseldine, George H. .	Indianapolis.	Apr. 26	Appointed Corporal July 7, '98. Mustered out Nov. 4, '98.
Childers, Clarence W . .	Indianapolis.	Apr. 26	Discharged Aug. 16, '98.
Coons, Henry D	Indianapolis.	Apr. 26	Mustered out Nov. 4, '98.
Corkin, William L . . .	Indianapolis.	Apr. 26	Mustered out Nov. 4, '98.
Cramer, William	Indianapolis.	Apr. 26	Mustered out Nov. 4, '98.
Duncan, James B. . . .	Indianapolis.	Apr. 62	Mustered out Nov. 4, '98.
Duke, Arthur E	Indianapolis.	Apr. 26	Mustered out Nov. 4, '98.
Ends, Benjamin	Indianapolis.	Apr. 26	Mustered out Nov. 4, '98.
Foltz, Herbert	Indianapolis.	Apr. 26	Discharged Aug. 10, '98.
Fate, Clarence P	Indianapolis.	Apr. 26	Mustered out Nov. 4, '98.
Faust, Theodore	Indianapolis.	Apr. 26	Mustered out Nov. 4, '98.
Fodrea, John H	Indianapolis.	Apr. 26	Mustered out Nov. 4, '98.
Fullen, Theodore	Indianapolis.	Apr. 26	Mustered out Nov. 4, '98.

Hosted by Google

COMPANY A—Continued.

NAME AND RANK.	RESIDENCE.	DATE OF ENROLLMENT, 1898.	REMARKS.
Privates—Cont.			
Gessell, Elmer H. . . .	Selma . . .	Apr. 26	Appointed Corporal July 7, '98. Mustered out Nov. 4, '98.
Gibson, Louis E	Indianapolis.	Apr. 26	Mustered out Nov. 4, '98.
Groves, Clarence	Indianapolis.	Apr. 26	Mustered out Nov. 4, '98.
Groves, Walter R . . .	Indianapolis.	Apr. 26	Mustered out Nov. 4, '98.
Hamilton, Harvey S . .	Indianapolis.	Apr. 26	Mustered out Nov. 4, '98.
Hawkins, Albert G . . .	Indianapolis.	Apr. 26	Mustered out Nov. 4, '98.
Helm, Edward P. . . .	Indianapolis.	Apr. 26	Mustered out Nov. 4, '98.
Helm, Harry B	Indianapolis.	Apr. 26	Mustered out Nov. 4, '98.
Hodges, Melvin B . . .	Indianapolis.	Apr. 26	Mustered out Nov. 4, '98.
Hood, Frank F	Indianapolis.	Apr. 26	Mustered out Nov. 4, '98.
Jobson, Richard A . . .	Indianapolis.	Apr. 26	Mustered out Nov. 4, '98.
Jobson, Forest B	Indianapolis.	Apr. 26	Discharged Aug. 15, '98.
Judah, Parker	Indianapolis.	Apr. 26	Mustered out Nov. 4, '98.
Kinne, Edwin R	Indianapolis.	Apr. 26	Mustered out Nov. 4, '98.
Krueger, Robert	Indianapolis.	Apr. 26	Mustered out Nov. 4, '98.
Laurence, Kenneth . . .	Indianapolis	Apr. 26	Mustered out Nov. 4, '98.
Lee, James	Indianapolis.	Apr 26	Mustered out Nov. 4, '98.
Leet, George H	Indianapolis.	Apr. 26	Appointed Corporal Sept. 16, '98. Mustered out Nov. 4, '98.
Littlejohn, Frank L . .	Indianapolis.	Apr. 26	Mustered out Nov. 4, '98.
Lorash, Charles R . . .	Indianapolis.	Apr. 26	Mustered out Nov. 4, '98.
Marshall, Otis A	Danville . .	Apr. 26	Mustered out Nov. 4, '98.
Matthews, Allen	Indianapolis.	Apr. 26	Mustered out Nov. 4, '98.
Nash, Preston H	Danville . .	Apr. 26	Appointed Corporal July 7, '98. Mustered out Nov. 4, '98
Rauch, George	Indianapolis.	Apr. 26	Mustered out Nov. 4, '98.
Ray, George	Indianapolis.	Apr. 26	Appointed Artificer July 18, '98. Mustered out Nov. 4, '98.
Reinking, Ferdinand . .	Indianapolis.	Apr. 26	Appointed Corporal July 7, '98. Mustered out Nov. 4, '98.
Roberts, Harry	Indianapolis.	Apr. 26	Mustered out Nov. 4, '98.
Sellers, Earl W	Indianapolis.	Apr. 26	Mustered out Nov. 4, '98.
Shelby, Clarence L . . .	Indianapolis.	Apr. 26	Appointed Corporal July 7, '98. Mustered out Nov. 4, '98.
Shelby, Edgar L	Indianapolis.	Apr. 26	Mustered out Nov. 4, '98.
Shirk, Charles J	Indianapolis.	Apr. 26	Mustered out Nov. 4, '98.
Simmendinger, John P .	Indianapolis.	Apr. 26	Mustered out Nov. 4, '98.
Smith, Julius H	Indianapolis.	Apr. 26	Mustered out Nov. 4, '98.

Hosted by Google

COMPANY A—Continued.

NAME AND RANK.	RESIDENCE.	DATE OF ENROLLMENT, 1898.	REMARKS.
Privates—Cont.			
Smock, Louis G	Indianapolis.	Apr. 26	Mustered out Nov. 4, '98.
Snyder, William H . . .	Indianapolis.	Apr. 26	Mustered out Nov. 4, '98.
Strub, Herman E . . .	Indianapolis.	Apr. 26	Mustered out Nov. 4, '98.
Swindler, Ernest M . .	Indianapolis.	Apr. 26	Mustered out Nov. 4, '98.
Swisher, Alva	Indianapolis.	Apr. 26	Mustered out Nov. 4, '98.
Terry, James A . .	Indianapolis.	Apr. 26	Mustered out Nov. 4, '98.
Thornberry, Samuel H .	Indianapolis.	Apr. 26	Mustered out Nov. 4, '98.
Tilford, Max.	Indianapolis.	Apr. 26	Mustered out Nov. 4, '98.
Walton, Alba	Indianapolis.	Apr. 26	Mustered out Nov. 4, '98.
Wesby, Charles O. . . .	Indianapolis.	Apr. 26	Mustered out Nov. 4, '98
Young, Christy F. . . .	Indianapolis	Apr. 26	Mustered out Nov. 4, '98.
Youse, Frank L	Indianapolis.	Apr. 26	Mustered out Nov. 4, '98.
Recruits.			
Anecker, John T. . . .	Indianapolis.	June 16	Mustered out Nov. 4, '98.
Archey, Hugh	Milroy . . .	June 15	Mustered out Nov. 4, '98.
Ashford, William S. . .	Indianapolis.	June 17	Mustered out Nov. 4, '98.
Beeson, Herbert E . . .	Greensburg .	June 15	Mustered out Nov. 4, '98.
Brown, Frank	Plainfield . .	June 15	Mustered out Nov. 4, '98.
Brown. Conrad C. . . .	Fortville . .	June 16	Mustered out Nov. 4, '98.
Carr, Victor M.	Indianapolis.	June 16	Mustered out Nov. 4, '98.
Cooley, Edward L. . . .	Connersville.	June 16	Mustered out Nov. 4, '98.
Conway, Edward J . . .	Indianapolis.	July 1	Mustered out Nov. 4, '98.
Dinger, Frank R	Connersville.	June 16	Mustered out Nov. 4, '98.
Fry, Charles Henry . .	Reading, Pa.	June 16	Mustered out Nov. 4, '98.
Gray, Frank	Indianapolis.	June 15	Mustered out Nov. 4, '98.
Hill, William	Greensburg .	June 15	Mustered out Nov. 4, '98.
Highstreet, George J . .	Indianapolis.	June 16	Mustered out Nov. 4, '98.
Henzie, Frank	Indianapolis.	June 16	Appointed Wagoner Aug. 16, '98. Mustered out Nov. 4, '98.
Herpick, George C . . .	Indianapolis.	June 17	Mustered out Nov. 4, '98.
Jacobs, Roy W.	Indianapolis.	June 16	Appointed Corporal July 7, '98. Mustered out Nov. 4, '98.
Lichlyter, George . . .	Indianapolis.	June 15	Mustered out Nov. 4, '98.
Payne, Charles E. . . .	Connersville.	June 16	Mustered out Nov. 4, '98.
Roberts, Charles E . . .	Indianapolis.	June 16	Mustered out Nov. 4, '98.
Ruth, George B.	Reading, Pa.	June 17	Mustered out Nov. 4, '98.
Rash, Eddie J	Eden . . .	June 17	Mustered out Nov. 4, '98.
Sandusky, Harry C. . .	Greensburg .	June 16	Mustered out Nov. 4, '98.
Thompson, John	Indianapolis.	June 15	Mustered out Nov. 4, '98.
Whaley, Benjamin F . .	Shelbyville .	June 15	Mustered out Nov. 4, '98.
Wregg, Harry	Connersville.	June 16	Mustered out Nov. 4, '98.

Hosted by Google

Company B.

This company was organized at Rochester, Fulton County, August 15, 1887, and was assigned as Company G, 3d Infantry, afterward Company B, 2d Infantry, Indiana National Guard.

Name and Rank.	Residence.	Date of Enrollment, 1898.	Remarks.
Captain.			
Clinger, Ernest L. . . .	Rochester. .	Apr. 26	Mustered out Nov. 4, '98.
First Lieutenant.			
Davis, Frederick W. . .	Rochester. .	Apr. 26	Mustered out Nov. 4, '98.
Second Lieutenant.			
Phillips, Charles O . . .	Rochester. .	Apr. 26	Mustered out Nov. 4, '98.
First Sergeant.			
Karn, Jacob A	Peru. . . .	Apr. 26	Mustered out Nov. 4, '98.
Quartermaster Sergeant.			
Jones, Charles V	Rochester. .	Apr. 26	Mustered out Nov. 4, '98, as Sergeant.
Sergeants.			
Phillips, Jay P.	Rochester. .	Apr. 26	Mustered out Nov. 4, '98.
Tuttle, Henry E	Rochester. .	Apr. 26	Reduced to ranks July 7, '98. Mustered out Nov. 4, '98.
Piper, Charles A	Rochester. .	Apr. 26	Reduced to ranks July 7, '98. Mustered out Nov. 4, '98.
McHenry, Bruce L . . .	Rochester. .	Apr. 26	Reduced to ranks July 7, '98. Discharged July 19, '98.
Corporals.			
Collins, Oscar J	Hammond .	Apr. 26	Promoted Sergeant July 7, '98. Mustered out Nov. 4, '98.
Ginn, Charles C	Marion. . .	Apr. 26	Mustered out Nov. 4, '98.
Day, Albert L	Rochester. .	Apr. 26	Mustered out Nov. 4, '98.
Bowman, Harley	Rochester. .	Apr. 26	Promoted Q. M. Sergeant July 7, '98. Mustered out Nov. 4, '98.
Jeffries, Frank	Rochester. .	Apr. 26	Mustered out Nov. 4, '98.

Hosted by Google

COMPANY B—Continued.

NAME AND RANK.	RESIDENCE.	DATE OF ENROLLMENT, 1898.	REMARKS.
Corporals—Cont.			
Moore, Alonzo P	Swanville. .	Apr. 26	Promoted Sergeant July 7, '98. Mustered out Nov. 4, '98.
Musicians.			
Kennel, Albert.	Lafayette .	Apr. 26	Transferred to Band June 14, '98. Mustered out Nov. 4, '98.
Shannon, Frank	Clark's Hill .	Apr. 26	Transferred to Band June 14, '98. Mustered out Nov. 4, '98.
Artificer.			
Horn, David.	Cicero . . .	Apr. 26	Mustered out Nov. 4, '98.
Wagoner.			
Zeigler, Joseph E. . . .	South Bend.	Apr. 26	Mustered out Nov. 4, '98.
Privates.			
Allis, Newton D	Athens. . .	Apr. 26	Died Oct. 29, '98.
Apt, Charles G.	Rochester. .	Apr. 26	Appointed Corporal July 7, '98. Mustered out Nov. 4, '98.
Armington, John C. . .	Anderson. .	Apr. 26	Transferred to Hospital Corps June 27, '98.
Ayers, Robert L	Greentown .	Apr. 26	Mustered out Nov. 4, '98.
Baker, George S	Portland . .	Apr. 26	Mustered out Nov. 4, '98.
Baker, Mitchell	Rochester. .	Apr. 26	Mustered out Nov. 4, '98.
Barker, Leo	Farmland. .	Apr. 26	Mustered out Nov. 4, '98.
Berry, Ivan A	Rising Sun .	Apr. 26	Appointed Corporal July 7, '98. Mustered out Nov. 4, '98.
Berry, Melville S. . . .	Rochester. .	Apr. 26	Mustered out Nov. 4, '98.
Beatley, Evans.	Kokomo . .	Apr. 26	Mustered out Nov. 4, '98.
Borders, Walter	Pulaski. . .	Apr. 26	Mustered out Nov. 4, '98.
Borders, Charles	Pulaski. . .	Apr. 26	Appointed Corporal July 7, '98. Mustered out Nov. 4, '98.
Bowman, John W. . . .	Rochester. .	Apr. 26	Mustered out Nov. 4, '98.
Braim, George C. . . .	Indianapolis.	Apr. 26	Mustered out Nov. 4, '98.
Brickert, Clarence P. . .	Bargersville.	Apr. 26	Mustered out Nov. 4, '98.
Burris, Harry M	Farmland . .	Apr. 26	Mustered out Nov. 4, '98.
Carr, James A.	Indianapolis.	Apr. 26	Transferred to Hospital Corps Aug. 16, '98.
Chamberlain, Harry. . .	Rochester. .	Apr. 26	Transferred to Hospital Corps Aug. 16, '98.

Hosted by Google

COMPANY B—Continued.

NAME AND RANK.	RESIDENCE.	DATE OF ENROLLMENT, 1898.	REMARKS.
Privates—Cont.			
Davidson, William S . .	Rochester . .	Apr. 26	Mustered out Nov. 4, '98.
Deiss, Elmer S	Carlisle . . .	Apr. 26	Mustered out Nov. 4, '98.
Duvall, Oliver	Ridgeville . .	Apr. 26	Mustered out Nov. 4, '98.
Dresch, Louis	Kokomo . .	Apr. 26	Appointed Corporal July 7, '98. Mustered out Nov. 4, '98.
Elsworth, Burl R. . . .	Peru	Apr. 26	Mustered out Nov. 4, '98.
Emery, Albert C	Savan'ah, Ga.	Apr. 26	Deserted Sept. 10, '98.
Favorite, Berne O . . .	Union City .	Apr. 26	Mustered out Nov. 4, '98.
Freeman, Thornt	Lynn	Apr. 26	Mustered out Nov. 4, '98.
Hall, Charles M	Rochester . .	Apr. 26	Mustered out Nov. 4, '98.
Harrington, George . . .	Bruces Lake	Apr. 26	Mustered out Nov. 4, '98.
Harris, L. G.	Bruces Lake	Apr. 26	Mustered out Nov. 4, '98.
Hartman, John W . . .	Rochester . .	Apr. 26	Mustered out Nov. 4, '98.
Hetzner, Harry H . . .	Rochester . .	Apr. 26	Mustered out Nov. 4, '98.
Hewitt, Charles	Kokomo . .	Apr. 26	Mustered out Nov. 4, '98.
Hey, Edward C.	Rochester . .	Apr. 26	Appointed Corporal July 7, '98. Mustered out Nov. 4, '98.
Hill, Martin L	Lynn	Apr. 26	Mustered out Nov. 4, '98.
Hoffman, Clayton	Rochester . .	Apr. 26	Mustered out Nov. 4, '98.
Hoot, Prentiss L	Rochester . .	Apr. 26	Appointed Corporal July 7, '98. Mustered out Nov. 4, '98.
Howell, Franklin R. . .	Kewanna . .	Apr. 26	Appointed Corporal July 7, '98. Mustered out Nov. 4, '98.
Keel, Clyde C	Rochester . .	Apr. 26	Mustered out Nov. 4, '98.
Kelting, Henry	Indianapolis .	Apr. 26	Mustered out Nov. 4, '98.
Knapp, James H	Rochester . .	Apr. 26	Mustered out Nov. 4, '98.
Lacey, John E.	Lynn	Apr. 26	Mustered out Nov. 4, '98.
Lowery, Ora C.	Clayton . . .	Apr. 26	Mustered out Nov. 4, '98.
McClain, Robert A . . .	Greenwood .	Apr. 26	Mustered out Nov. 4, '98.
McIntire, Austin	DeLong . . .	Apr. 26	Mustered out Nov. 4, '98.
McKee, Ira S.	Rochester . .	Apr. 26	Mustered out Nov. 4, '98.
Meranda, Charles	Ridgeville . .	Apr. 26	Mustered out Nov. 4, '98.
Myers, Edward B. . . .	Lynn	Apr. 26	Mustered out Nov. 4, '98.
Noftsger, Bennie E . . .	Rochester . .	Apr. 26	Appointed Corporal July 7, '98. Mustered out Nov. 4, '98.
Nutter, Edward	Greentown .	Apr. 26	Mustered out Nov. 4, '98.
Reece, William	Lynn	Apr. 26	Mustered out Nov. 4, '98.
Ross, Frank E	Rochester . .	Apr. 26	Mustered out Nov. 4, '98.
Seward, Samuel M . . .	Greenfield . .	Apr. 26	Mustered out Nov. 4, '98.

Hosted by Google

COMPANY B—Continued.

NAME AND RANK.	RESIDENCE.	DATE OF ENROLLMENT, 1898.	REMARKS.
Privates—Cont.			
Shaffer, Daniel E. . . .	New Castle .	Apr. 26	Mustered out Nov. 4, '98.
Smith, Dell G	Rochester . .	Apr. 26	Mustered out Nov. 4, '98.
Smith, Howard	Kewanna . .	Apr. 26	Mustered out Nov. 4, '98.
Stookey, Curt J.	Kewanna . .	Apr. 26	Transferred to Hospital Corps June 27, '98.
Street, Robert P	Rochester . .	Apr. 26	Transferred to Hospital Corps June 27, '98.
Talley, Edward.	Rochester . .	Apr. 26	Mustered out Nov. 4, '98.
Trusler, Robert N. . . .	Indianapolis.	Apr. 26	Mustered out Nov. 4, '98.
Watson, Lorenzo D. . .	Rochester . .	Apr. 26	Mustered out Nov. 4, '98.
Williams, John.	Deerfield . .	Apr. 26	Mustered out Nov. 4, '98.
Williams, Milton B. . .	Rochester. .	Apr. 26	Mustered out Nov. 4, '98.
Winn, William.	Rochester. .	Apr. 26	Mustered out Nov. 4, '98.
Stevens, Ira W.	Putnam Co .	Apr. 26	Died Sept. 2, '98.
Recruits.			
Alexander, Homer . . .	Rochester. .	June 21	Mustered out Nov. 4, '98.
Bonnell, William E. . .	Salina . . .	June 21	Mustered out Nov. 4, '98.
Bruce, George W. . . .	Bruce Lake .	June 21	Mustered out Nov. 4, '98.
Clark, Nathan F	Rochester. .	June 21	Mustered out Nov. 4, '98.
Easterday, Elmer. . . .	Rochester. .	June 22	Mustered out Nov. 4, '98.
Ice, George	Rochester. .	June 21	Mustered out Nov. 4, '98.
Jones, Ed	Rochester. .	June 21	Mustered out Nov. 4, '98.
Jones, Freeman	Rochester. .	June 21	Mustered out Nov. 4, '98.
Jones, Fred B	Rochester. .	June 21	Appointed Corporal July 7 '98. Mustered out Nov. 4, '98.
Jessen, Bernard	Rochester. .	June 21	Mustered out Nov. 4, '98.
Landauer, Jerome . . .	Peru . . .	June 21	Mustered out Nov. 4, '98.
Moore, Albert	Fletchers Lak	June 21	Mustered out Nov. 4, '98.
Mow, John	Rochester. .	June 21	Mustered out Nov. 4, '98.
McKee, Frank.	Rochester. .	June 21	Mustered out Nov. 4, '98.
Nifong, Israel A	Plymouth. .	June 22	Mustered out Nov. 4, '98.
Prew, Charles	Rochester. .	June 21	Mustered out Nov. 4, '98.
Rutledge, Curtis	Rochester. .	June 21	Mustered out Nov. 4, '98.
See, Sanford	Denver. . .	June 21	Mustered out Nov. 4, '98.
Shock, Lewis	Rochester. .	June 21	Mustered out Nov. 4, '98.
Stockburger, Ross . . .	Rochester. .	June 21	Mustered out Nov. 4, '98.
Trickle, Jesse L	Germany . .	June 21	Mustered out Nov. 4, '98.
Thrush, James	Rochester. .	June 21	Mustered out Nov. 4, '98.
Ware, Lon	Rochester. .	June 21	Mustered out Nov. 4, '98.
Wenger, Charles N . . .	Rochester. .	June 22	Mustered out Nov. 4, '98.
Whittenburger, Loren. .	Peru	June 21	Mustered out Nov. 4, '98.
Zellers, William	Kewanna . .	June 21	Mustered out Nov. 4, '98.

Hosted by Google

Company C.

This company was organized for service in the Spanish-American War, at Frankfort, Clinton County, but was composed principally of ex-members of Company K, 3d Infantry, Indiana National Guard.

Name and Rank.	Residence.	Date of Enrollment, 1898.	Remarks.
Captain.			
Allen, David F.	Frankfort .	Apr. 26	Mustered out Nov. 4, '98.
First Lieutenant.			
Kramer, Harold M . . .	Frankfort .	Apr. 26	Mustered out Nov. 4, '98.
Second Lieutenant.			
Van Arsdel, William F .	Frankfort .	Apr. 26	Mustered out Nov. 4, '98.
First Sergeant.			
Petty, Frank L.	Frankfort .	Apr. 26	Mustered out Nov. 4, '98.
Quartermaster Sergeant.			
Nye, Frank	Frankfort .	Apr. 26	Mustered out Nov. 4, '98.
Sergeants.			
Bird, John W	Frankfort .	Apr. 26	Mustered out Nov. 4, '98.
Erisman, Chas. W . . .	Frankfort .	Apr. 26	Mustered out Nov. 4, '98.
Fisk, Nathan B.	Frankfort .	Apr. 26	Discharged Nov. 21, '98.
Morris, William G . . .	Frankfort .	Apr. 26	Mustered out Nov. 4, '98.
Corporals.			
Evans, John A	Frankfort .	Apr. 26	Reduced to ranks July 7, '98. Mustered out Nov. 4, '98.
Hardegg, Ralph H . . .	Frankfort .	Apr. 26	Mustered out Nov. 4, '98.
Heimberger, Earl R. . .	Frankfort .	Apr. 26	Mustered out Nov. 4, '98.
McFarland, William R .	Frankfort .	Apr. 26	Mustered out Nov. 4, '98.
Stone, Charles A	Frankfort .	Apr. 26	Mustered out Nov. 4, '98.
Ychacall, Monto F . . .	Frankfort .	Apr. 26	Discharged Aug. 18, '98.
Musicians.			
Smith, Owen B.	Oakland, Ill.	May 13	Transferred to Band June 14, '98. Mustered out Nov. 4, '98.
White, Charles C	Morgantown	May 13	Transferred to Band June 14, '98. Mustered out Nov. 4, '98.

Hosted by Google

COMPANY C—Continued.

NAME AND RANK.	RESIDENCE.	DATE OF ENROLLMENT, 1898.	REMARKS.
Artificer.			
Ticen, Willard	Frankfort .	Apr. 26	Mustered out Nov. 4, '98.
Wagoner.			
Kinder, Ulysses G . . .	Frankfort .	Apr. 26	Mustered out Nov. 4, '98.
Privates.			
Alexander, Roy	Frankfort .	Apr. 26	Appointed Corporal July 7, '98. Mustered out Nov. 4, '98.
Alexander, William . . .	Frankfort .	Apr. 26	Mustered out Nov. 4, '98.
Ashley, Arthur P. . . .	Frankfort .	Apr. 26	Mustered out Nov. 4, '98.
Allen, John W	Frankfort .	Apr. 26	Mustered out Nov. 4, '98.
Altum, Edward	Frankfort .	Apr. 26	Mustered out Nov. 4, '98.
Armstrong, John	Frankfort .	Apr. 26	Mustered out Nov. 4, '98.
Brinson, Lee A	Kirklin . . .	Apr. 26	Mustered out Nov. 4, '98.
Bell, Russell R	Mulberry. .	Apr. 26	Mustered out Nov. 4, '98.
Boxwell, James A . . .	Frankfort .	Apr. 26	Mustered out Nov. 4, '98.
Barricklow, John C . . .	Frankfort .	Apr. 26	Appointed Corporal July 7, '98. Mustered out Nov. 4, '98.
Cash, Elmer N	Hillsboro . .	Apr. 26	Mustered out Nov. 4, '98.
Coonrod, Josephus . . .	Frankfort .	Apr. 26	Discharged May 24, '98, as a minor.
Clark, Elmer S.	Frankfort .	Apr. 26	Mustered out Nov. 4, '98.
Cheadle, Frank W . . .	Frankfort .	Apr. 26	Discharged Nov. 25, '98.
Catterlin, Ardell R . . .	Frankfort .	Apr. 26	Mustered out Nov. 4, '98.
Caldwell, Harvey E. . .	Elizaville .	Apr. 26	Mustered out Nov. 4, '98, as Harry.
Denton, Lee	Frankfort .	Apr. 26	Mustered out Nov. 4, '98.
Danner, Charles R . . .	Frankfort .	Apr. 26	Mustered out Nov. 4, '98.
Everman, William . . .	Kirklin . .	Apr. 26	Mustered out Nov. 4, '98.
Forsythe, Louis H . . .	Frankfort .	Apr. 26	Mustered out Nov. 4, '98.
Fryman, Louis J. . . .	Frankfort .	Apr. 26	Mustered out Nov. 4, '98.
Fisk, Frank A., Jr . . .	Frankfort .	Apr. 26	Mustered out Nov. 4, '98.
Frazier, Andrew D. F. .	Frankfort .	Apr. 26	Discharged Nov. 19, '98.
Gard, Abraham	Frankfort .	Apr. 26	Mustered out Nov. 4, '98.
Griner, Fred L.	Frankfort .	Apr. 26	Transferred to Hospital Corps, U. S. A., Aug. 12, '98.
Henderson, Howard L. .	Frankfort .	Apr. 26	Mustered out Nov. 4, '98.
Hinds, Philip R	Frankfort .	Apr. 26	Mustered out Nov. 4, '98.
Irvin, Bert C	Frankfort .	Apr. 26	Mustered out Nov. 4, '98.
Jennings, Ashley J . . .	Lafayette .	Apr. 26	Died July 1, '98.

Hosted by Google

COMPANY C—Continued.

NAME AND RANK.	RESIDENCE.	DATE OF ENROLLMENT, 1898.	REMARKS.
Privates—Cont.			
Jones, Thomas	Frankfort	Apr. 26	Mustered out Nov. 4, '98.
Jones, Samuel W.	Frankfort	Apr. 26	Mustered out Nov. 4, '98.
Johnson, Lonzo E.	Scircleville	Apr. 26	Mustered out Nov. 4, '98.
Kelleher, Richard H	Cyclone	Apr. 26	Mustered out Nov. 4, '98.
Kelley, Raymond	Frankfort	Apr. 26	Mustered out Nov. 4, '98.
Logan, Charles P.	Michigant'n	Apr. 26	Appointed Corporal July 7, '98. Mustered out Nov. 4, '98.
Lewis, Charles R.	Rossville	Apr. 26	Mustered out Nov. 4, '98.
Lewis, William B.	Frankfort	Apr. 26	Mustered out Nov. 4, '98.
Loop, Earl C	Greentown	Apr. 26	Transferred to Hospital Corps, U. S. A., June 27, '98.
Lichlyter, George W	Clark's Hill.	Apr. 26	Mustered out Nov. 4, '98.
Merritt, Lee S	Mulberry	Apr. 26	Mustered out Nov. 4, '98.
Merritt, Arch. N.	Frankfort	Apr. 26	Mustered out Nov. 4, '98.
Mitchell, Omar	Frankfort	Apr. 26	Mustered out Nov. 4, '98.
McNeff, Frank E.	Frankfort	Apr. 26	Appointed Corporal July 7, '98. Mustered out Nov. 4, '98.
McFarland, Audley O.	Frankfort	Apr. 26	Mustered out Nov. 4, '98.
Merrill, Elmer E.	Frankfort	Apr. 26	Mustered out Nov. 4, '98.
Moore, James	Rossville	Apr. 26	Mustered out Nov. 4, '98.
Mahoy, Frank	Frankfort	Apr. 26	Mustered out Nov. 4, '98.
Nice, George	Sedalia	Apr 26	Mustered out Nov. 4, '98
Oliphant, Homer N.	Forest	Apr. 26	Mustered out Nov. 4, '98.
Pence, John K.	Frankfort	Apr. 26	Mustered out Nov. 4, '98.
Phillips, Oscar F.	Frankfort	Apr. 26	Appointed Corporal July 7, '98. Mustered out Nov. 4, '98.
Rains, Albert S	Tipton	Apr. 26	Mustered out Nov. 4, '98.
Smith, Louis A.	Frankfort	Apr. 26	Appointed Corporal July 7, '98. Mustered out Nov. 4, '98.
Salmon, Russell G	Freeport	Apr 26	Mustered out Nov. 4, '98.
Scott, Jesse E	Colfax	Apr. 26	Mustered out Nov. 4, '98.
Stinebaugh, Charles W	Frankfort	Apr. 26	Mustered out Nov. 4, '98.
Shepherd, James F.	Frankfort	Apr. 26	Mustered out Nov. 4, '98.
Stout, Ulrick T.	Pl'nt Hill, O.	Apr. 26	Mustered out Nov. 4, '98.
Spencer, Jacob E	Frankfort	Apr. 26	Mustered out Nov. 4, '98.
Shanklin, Harry C	Frankfort	Apr. 26	Mustered out Nov. 4, '98.
Tranberger, Cyrus B.	Forest	Apr. 26	Mustered out Nov. 4, '98.
White, Herbert R.	Colfax	Apr. 26	Mustered out Nov. 4, '98.

Hosted by Google

COMPANY C—Continued.

NAME AND RANK.	RESIDENCE.	DATE OF ENROLLMENT, 1898.	REMARKS.
Privates—Cont.			
White, Albert T	Frankfort .	Apr. 26	Appointed Corporal July 7, '98. Mustered out Nov. 4, '98.
Yoxtheimer, Henry . .	Frankfort .	Apr. 26	Mustered out Nov. 4, '98.
Recruits.			
Aughe, Earl E.	Frankfort. .	June 21	Mustered out Nov. 4, '98.
Beaver, Walter	Frankfort. .	June 21	Mustered out Nov. 4, '98.
Boxwell, Walter S . . .	Frankfort. .	June 21	Mustered out Nov. 4, '98.
Brown, Wilbur.	Frankfort. .	June 21	Mustered out Nov. 4, '98.
Caldwell, Joseph	Colfax . . .	June 21	Mustered out Nov. 4, '98.
Cash, William Arnold .	Hillisburg .	June 21	Mustered out Nov. 4, '98.
Coffin, Edward S. . . .	Frankfort. .	June 21	Mustered out Nov. 4, '98.
Davis, Charles R. . . .	Frankfort. .	June 21	Mustered out Nov. 4, '98.
Dunbar, Martin B . . .	Colfax . . .	June 21	Mustered out Nov. 4, '98.
Emmens, Joseph	Frankfort. .	June 21	Mustered out Nov. 4, '98.
Fall, Jerry M	Frankfort. .	June 21	Transferred to Hospital Corps, U. S. A., Aug. 12, '98.
Fisher, John.	Frankfort. .	June 21	Mustered out Nov. 4, '98.
Kern, William D. . . .	Frankfort. .	June 21	Mustered out Nov. 4, '98.
Mattix, Carey A	Kilmore . .	June 21	Mustered out Nov. 4, '98.
Meeks, Fred R.	Kirklin. . .	June 21	Mustered out Nov. 4, '98.
McCray, William. . . .	Frankfort. .	June 21	Mustered out Nov. 4, '98.
McCarty, Lawrence F. .	Frankfort. .	June 21	Mustered out Nov. 4, '98.
McCarty, Clarence Jess .	Frankfort. .	June 21	Mustered out Nov. 4, '98.
Nolan, Owen.	Kokomo . .	June 21	Mustered out Nov. 4, '98.
Opperman, John H. . .	Frankfort. .	June 21	Mustered out Nov. 4, '98.
Sayler, Walter R. . . .	Frankfort. .	June 21	Mustered out Nov. 4, '98.
Smith, John Ed	Frankfort. .	June 21	Mustered out Nov. 4, '98.
Smith, Sweet	Frankfort. .	June 21	Mustered out Nov. 4, '98.
Stanley, Charles	Frankfort. .	June 21	Mustered out Nov. 4, '98.
Squiers, William C . . .	Frankfort. .	June 21	Mustered out Nov. 4, '98.
Surface, David F. . . .	Frankfort. .	June 21	Mustered out Nov. 4, '98.
Welker, William F. . .	Winchester .	June 22	Mustered out Nov. 4, '98.
Worley, John Franklin .	Frankfort. .	June 21	Mustered out Nov. 4, '98.
Youmans, Newell . . .	Darlington .	June 21	Mustered out Nov. 4, '98.

Hosted by Google

Company D.

This company was organized at Indianapolis, Marion County, on July 16, 1877, and on the organization of the Second Infantry was assigned as Company A of that regiment, afterward as Company D, Second Infantry, Indiana National Guard.

Name and Rank.	Residence.	Date of Enrollment, 1898.	Remarks.
Captain.			
McCrea, Frank F . . .	Indianapolis.	Apr. 26	Mustered out Nov. 4, '98.
First Lieutenant.			
Isensee, Albert T. . . .	Indianapolis.	Apr. 26	Mustered out Nov. 4, '98.
Second Lieutenant.			
Kreber, William A. . .	Indianapolis.	Apr. 26	Mustered out Nov. 4, '98.
First Sergeant.			
Rosengarten, Edwin H .	Indianapolis.	Apr. 26	Mustered out Nov. 4, '98.
Quartermaster Sergeant.			
Bell, Loyde S.	Indianapolis.	Apr. 26	Mustered out Nov. 4, '98.
Sergeants.			
Keep, George H	Indianapolis.	Apr. 26	Mustered out Nov. 4, '98.
Miller, Ralph	Indianapolis.	Apr. 26	Mustered out Nov. 4, '98.
Ketcham, John Lewis. .	Indianapolis.	Apr. 26	Mustered out Nov. 4, '98.
Vinnedge, Albert. . . .	Indianapolis.	Apr. 26	Mustered out Nov. 4, '98.
Corporals.			
Amthor, Edwin J . . .	Indianapolis.	Apr. 26	Mustered out Nov. 4, '98.
Cornwall, Alfred E . . .	Indianapolis.	Apr. 26	Mustered out Nov. 4, '98.
Downey, Brandt C . . .	Indianapolis.	Apr. 26	Mustered out Nov. 4, '98.
Stanford, Perkins W . .	Indianapolis.	Apr. 26	Mustered out Nov. 4, '98.
Rubin, Fred W	Indianapolis.	Apr. 26	Mustered out Nov. 4, '98.
Stone, Arthur M	Indianapolis.	Apr. 26	Mustered out Nov. 4, '98.
Musicians.			
McCormick, Vine H . .	Lafayette. .	Apr. 26	Transferred to band June 15, '98. Mustered out Nov. 4, '98.
Todd, Henry C	Lafayette. .	Apr. 26	Transferred to band June 15, '98. Mustered out Nov. 4, '98.

Hosted by Google

COMPANY D—Continued.

NAME AND RANK.	RESIDENCE.	DATE OF ENROLLMENT, 1898.	REMARKS.
Artificer.			
Wolf, Arthur	Indianapolis.	Apr. 26	Reduced to ranks Aug. 31, '98. Mustered out Nov. 4, '98.
Wagoner.			
McCaslin, Carl.	Brownsburg.	Apr. 26	Mustered out Nov. 4, '98, as private.
Privates.			
Allen, George B	Indianapolis.	Apr. 26	Mustered out Nov. 4, '98.
Beckman, Jason A . . .	Indianapolis.	Apr. 26	Mustered out Nov. 4, '98.
Blessing, Lorenzo D . .	Mapleton . .	Apr. 26	Appointed Artificer Sept. 1, '98. Mustered out Nov. 4, '98.
Bly, Jordan A	Indianapolis.	Apr. 26	Mustered out Nov. 4, '98, as Wagoner.
Brough, John G	Indianapolis.	Apr. 26	Mustered out Nov. 4, '98.
Bucker, Guy Eugene . .	Indianapolis.	Apr. 26	Mustered out Nov. 4, '98.
Byfield, Harry W . . .	Indianapolis.	Apr. 26	Mustered out Nov. 4, '98.
Carpenter, Fred E . . .	Indianapolis.	Apr. 26	Mustered out Nov. 4, '98.
Cathro, Thomas E . . .	Indianapolis.	Apr. 26	Appointed Corporal July 7, '98. Mustered out Nov. 4, '98.
Chick, George J	Indianapolis.	Apr. 26	Mustered out Nov. 4, '98.
Donovan, Jesse F . . .	Indianapolis.	Apr. 26	Mustered out Nov. 4, '98.
Dungan, Fred S	Indianapolis.	Apr. 26	Mustered out Nov. 4, '98.
Fisher, John.	Greenfield .	Apr. 26	Mustered out Nov. 4, '98.
Fort, Charles O	Fortville . .	Apr. 26	Mustered out Nov. 4, '98.
Foster, Fred J	Indianapolis.	Apr. 26	Discharged Aug. 31, '98.
Free, Charles L	Indianapolis.	Apr. 26	Discharged Aug. 10, '98.
Fromhold, Andrew F . .	Indianapolis.	Apr. 26	Mustered out Nov. 4, '98.
Gifford, Roy A.	Indianapolis.	Apr. 26	Mustered out Nov. 4, '98.
Gough, Robert W . . .	Greenfield .	Apr. 26	Mustered out Nov. 4, '98.
Greenwood, Frank E . .	Indianapolis.	Apr. 26	Mustered out Nov. 4, '98.
Griffey, Pleasant B . . .	Indianapolis.	Apr. 26	Mustered out Nov. 4, '98.
Groenendyke, Frank A .	Indianapolis.	Apr. 26	Mustered out Nov. 4, '98.
Hastings, Paul	Indianapolis.	Apr. 26	Mustered out Nov. 4, '98.
Hawkins, Wilbur R. . .	Danville . .	Apr. 26	Transferred to Band June 15, '98. Mustered out Nov. 4, '98.
Heim, William J. . . .	Indianapolis.	Apr. 26	Discharged Aug. 8, '98.
Hinkley, Earl L	Indianapolis.	Apr. 26	Mustered out Nov. 4, '98.
Hobbs, Arthur E. . . .	Indianapolis.	Apr. 26	Appointed Wagoner Sept. 1,'98. Mustered out Nov. 4,'98.

Hosted by Google

COMPANY D—Continued.

NAME AND RANK.	RESIDENCE.	DATE OF ENROLLMENT, 1898.	REMARKS.
Privates—Cont.			
Hornaday, Fred W. . .	Indianapolis.	Apr. 26	Appointed Corporal July 7, '98. Mustered out Nov. 4, '98.
Jenkins, Harry L. . . .	Indianapolis.	Apr. 26	Mustered out Nov. 4, '98.
Johnson, Fred T	Indianapolis.	Apr. 26	Appointed Corporal July 7, '98. Mustered out Nov. 4, '98.
Joiner, Gerald A	Indianapolis.	Apr. 26	Mustered out Nov. 4, '98.
Jones, Harry A.	Indianapolis.	Apr. 26	Mustered out Nov. 4, '98.
Krause, Harry E. . . .	Indianapolis.	Apr. 26	Mustered out Nov. 4, '98.
Laken, J. Harry	Indianapolis.	Apr. 26	Mustered out Nov. 4, '98.
Lewis, John P	Indianapolis.	Apr. 26	Mustered out Nov. 4, '98.
McAdams, Fred A . . .	Indianapolis.	Apr. 26	Mustered out Nov. 4, '98.
McClaine. Carl E. . . .	Indianapolis.	Apr. 26	Mustered out Nov. 4, '98.
McMullen, Harry A. . .	Indianapolis.	Apr. 26	Died Aug. 5, '98.
Merritt, John E	Indianapolis.	Apr. 26	Mustered out Nov. 4, '98.
Messick, Juett E	Greenfield .	Apr. 26	Mustered out Nov. 4, '98.
Miller, Walter E	Indianapolis.	Apr. 26	Mustered out Nov. 4, '98.
Morford, Paul A	Greenfield .	Apr. 26	Mustered out Nov. 4, '98.
New, Charles V	Greenfield .	Apr. 26	Mustered out Nov. 4, '98.
Oakes, Mansur B. . . .	Indianapolis.	Apr. 26	Appointed Corporal July 7, '98. Mustered out Nov. 4, '98.
Owens, Thomas T. . . .	Greenfield .	Apr. 26	Discharged Sept. 16, '98.
Patterson, William . . .	Greenfield .	Apr. 26	Discharged Aug. 10, '98.
Rider, Bernard L. . . .	Greenfield .	Apr. 26	Mustered out Nov. 4, '98.
Rinehart, E. Robert. . .	Indianapolis.	Apr. 26	Mustered out Nov. 4, '98.
Robbins, Earl	Indianapolis.	Apr. 26	Mustered out Nov. 4, '98.
Robbins, Thomas D. . .	Indianapolis.	Apr. 26	Mustered out Nov. 4, '98.
Roland, Winfield	Greenfield .	Apr. 26	Mustered out Nov. 4, '98.
Rouzer, Harry M. . . .	Indianapolis.	Apr. 26	Mustered out Nov. 4, '98.
Schmidt, Fred	Indianapolis.	Apr. 26	Mustered out Nov. 4, '98.
Scott, Robert H.	Mooresville .	Apr. 26	Mustered out Nov. 4, '98.
Skillman, William T. . .	Indianapolis.	Apr. 26	Mustered out Nov. 4, '98.
Slifer, Geordie	Greenfield .	Apr. 26	Mustered out Nov. 4, '98.
Walker, Charles G . . .	Indianapolis.	Apr. 26	Appointed Corporal July 7 '98. Mustered out Nov. 4, '98.
Wall, Pendleton S . . .	Greensburg .	Apr. 26	Mustered out Nov. 4, '98.
Wallace, Albert H . . .	Indianapolis.	Apr. 26	Mustered out Nov. 4, '98.
Walton, John M	Greenfield .	Apr. 26	Mustered out Nov. 4, '98.
White, Arthur Earl . . .	Indianapolis.	Apr. 26	Mustered out Nov. 4, '98.

Hosted by Google

COMPANY D—Continued.

NAME AND RANK.	RESIDENCE.	DATE OF ENROLLMENT, 1898.	REMARKS.
Privates—Cont.			
Wilkinson, Samuel W. .	Indianapolis.	Apr. 26	Appointed Corporal July 7, '98. Mustered out Nov. 4, '98.
Williams, Edwin L . . .	Indianapolis.	Apr. 26	Mustered out Nov. 4, '98.
Young, Ralph A	Indianapolis.	Apr. 26	Mustered out Nov, 4, '98.
Recruits.			
Atkinson, Frank T . . .	Fortville . .	June 15	Mustered out Nov. 4, '98.
Baker, Charles W . . .	Fortville . .	June 16	Mustered out Nov. 4, '98.
Baker, Albert R	Fortville . .	June 16	Mustered out Nov. 4, '98.
Burns, Lee	Indianapolis.	June 16	Mustered out Nov. 4, '98.
Comer, Robert.	Indianapolis.	June 16	Mustered out Nov. 4, '98.
Crago, Clinton.	Connersville.	June 15	Mustered out Nov. 4, '98.
Dickey, James Albert. .	Indianapolis.	June 17	Mustered out Nov. 4, '98.
Farlee, William B . . .	Indianapolis.	June 15	Mustered out Nov. 4, '98.
Godar, Jacob	Connersville.	June 15	Mustered out Nov. 4, '98.
Hirlinger, Frank. . . .	Cartersburg.	June 16	Mustered out Nov. 4, '98.
Johnson, Horace G. . .	Indianapolis.	June 16	Mustered out Nov. 4, '98.
Lewis, Edward.	Fortville . .	June 16	Mustered out Nov. 4, '98.
Lunsford, Arthur G . .	Fortville . .	June 16	Mustered out Nov. 4, '98.
Morford, Joe . . .	Connersville.	June 15	Mustered out Nov. 4, '98.
McPherson, George W .	Noblesville .	June 16	Mustered out Nov. 4, '98.
Richardson, Edward W .	Indianapolis.	June 16	Mustered out Nov. 4, '98.
Rick, Frank.	Indianapolis.	June 16	Mustered out Nov. 4, '98.
Smith, John W	Indianapolis.	June 17	Mustered out Nov. 4, '98.
Stubbs, George W . .	Noblesville .	June 16	Mustered out Nov. 4, '98.
Walters, Harry A . . .	Indianapolis.	June 15	Mustered out Nov. 4, '98.
Webb, Royal	Indianapolis.	June 14	Mustered out Nov. 4, '98.
Weaver, Logan	Carthage . .	June 14	Mustered out Nov. 4, '98.
Wiley, Clarence C . . .	Fortville . .	June 16	Died Sept. 17, '98.
Wolfe, Thomas J. . . .	Connersville.	June 15	Mustered out Nov. 4, '98.
Zawatzky, Anthony. . .	Chicago, Ill.	June 15	Mustered out Nov. 4, '98.
Zimmerman, Dean . . .	Indianapolis.	June 16	Mustered out Nov. 4, '98.

Hosted by Google

Company E.

This company was organized at Franklin, Johnson County, on August 17, 1894, and was assigned as Company E, 2d Infantry, Indiana National Guard.

Name and Rank.	Residence.	Date of Enrollment, 1898.	Remarks.
Captain.			
Tarlton, John H. . . .	Franklin . .	Apr. 26	Mustered out Nov. 4, '98.
First Lieutenant.			
Kennedy, Frank L. . .	Amity . . .	Apr. 26	Mustered out Nov. 4, '98.
Second Lieutenant.			
Dunham, Addison M . .	Franklin . .	Apr. 26	Mustered out Nov. 4, '98.
First Sergeant.			
Kelly, Smith	Franklin . .	Apr. 26	Mustered out Nov. 4, '98.
Quartermaster Sergeant.			
Unversaw, Walter H . .	Franklin . .	Apr. 26	Mustered out Nov. 4, '98.
Sergeants.			
Bowen, Charles E. . . .	Franklin . .	Apr. 26	Mustered out Nov. 4, '98.
Cisco, David A.	Franklin . .	Apr. 26	Mustered out Nov. 4, '98.
Gribben, Elbert	Franklin . .	Apr. 26	Mustered out Nov. 4, '98.
Walden, James R. . . .	Franklin . .	Apr. 26	Mustered out Nov. 4, '98.
Corporals.			
Tracy, Clarence A . . .	Whiteland .	Apr. 26	Mustered out Nov. 4, '98.
Ditmars, John W. . . .	Whiteland .	Apr. 26	Mustered out Nov. 4, '98.
Moore, Roy E	Franklin . .	Apr. 26	Mustered out Nov. 4, '98.
Bronson, Abraham L . .	Franklin . .	Apr. 26	Mustered out Nov. 4, '98.
Everson, William G. . .	Norwalk, O .	Apr. 26	Mustered out Nov. 4, '98.
Hanley, Erastus T . . .	Johnson Co .	Apr. 26	Mustered out Nov. 4, '98.
Musicians.			
Bolser, William J. . . .	Franklin . .	Apr. 26	Appointed Corporal July 7, '98. Mustered out Nov. 4, '98.
Drybread, Seneca N. . .	Franklin . .	Apr. 26	Transferred to Hospital Corps, June 27, '98.

Hosted by Google

COMPANY E—Continued.

NAME AND RANK.	RESIDENCE.	DATE OF ENROLLMENT, 1898.	REMARKS.
Artificer.			
Pickerel, Otto L	Trafalgar . .	Apr. 26	Mustered out Nov. 4, '98.
Wagoner.			
Poe, Austin E	Franklin . .	Apr. 26	Mustered out Nov. 4, '98.
Privates.			
Arthur, Elijah	Franklin . .	Apr. 26	Mustered out Nov. 4, '98.
Baker, Robert L	Eaton . . .	Apr. 26	Mustered out Nov. 4, '98.
Barnes, Albert C., Jr . .	Greenfield .	Apr. 26	Transferred to Ambulance Reserve Corps July 2, '98.
Barrett, Jesse O	Greenfield .	Apr. 26	Mustered out Nov. 4, '98.
Borgstead, Fred	Franklin . .	Apr. 26	Mustered out Nov. 4, '98.
Bowen, James	Indianapolis	Apr. 26	Mustered out Nov. 4, '98.
Brownfield, John C. . .	Indianapolis	Apr. 26	Mustered out Nov. 4, '98.
Brownlee, Rolla A . . .	Indianapolis	Apr. 26	Mustered out Nov. 4, '98.
Byers, Robert E	Franklin . .	Apr. 26	Mustered out Nov. 4, '98.
Chamberlain, Herbert .	Indianapolis	Apr. 26	Mustered out Nov. 4, '98.
Coffin, Osro H	Mohawk . .	Apr. 26	Mustered out Nov. 4, '98.
Colfer, Thomas J. . . .	Johnson Co .	Apr. 26	Mustered out Nov. 4, '98.
Davis, Ossie D.	Johnson Co .	Apr. 26	Mustered out Nov. 4, '98.
Davis, Orlando L . . .	Danville . .	Apr. 26	Mustered out Nov. 4, '98.
DeMotte, George . . .	Johnson Co .	Apr. 26	Mustered out Nov. 4, '98.
Ditmars, Rolla	Johnson Co .	Apr. 26	Mustered out Nov. 4, '98.
Estep, John W.	Danville . .	Apr. 26	Mustered out Nov. 4, '98.
Fisher, James W. . . .	Evansville .	Apr. 26	Mustered out Nov. 4, '98.
Fisher, Michael J. . . .	Urmeyville .	Apr. 26	Mustered out Nov. 4, '98.
Grigsby, Jess S.	Greenfield .	Apr. 26	Mustered out Nov. 4, '98.
Hall, John	Johnson Co .	Apr. 26	Mustered out Nov. 4, '98.
Hamilton, Pete	Franklin . .	Apr. 26	Mustered out Nov. 4, '98.
Harrison, Joseph	Franklin . .	Apr. 26	Mustered out Nov. 4, '98.
Hart, Joe K	Johnson Co .	Apr. 26	Appointed Corporal July 7, '98. Mustered out Nov. 4, '98.
Hickey, James	Franklin . .	Apr. 26	Mustered out Nov. 4, '98.
Howell, Clark	Danville . .	Apr. 26	Mustered out Nov. 4, '98.
Hupp, Alva L	Marion . . .	Apr. 26	Mustered out Nov. 4, '98.
Irwin, Edgar.	Franklin . .	Apr. 26	Mustered out Nov. 4, '98.
Johnson, Otis	Danville . .	Apr. 26	Mustered out Nov. 4, '98.
Johnson, William R . .	Franklin . .	Apr. 26	Mustered out Nov. 4, '98.
Jones, Paul	Danville . .	Apr. 26	Mustered out Nov. 4, '98.
Kelly, James W	Franklin . .	Apr. 26	Appointed Corporal July 7, '98. Mustered out Nov. 4, '98.

Hosted by Google

COMPANY E—Continued.

NAME AND RANK.	RESIDENCE.	DATE OF ENROLLMENT, 1898.	REMARKS.
Privates—Cont.			
Kiger, George	Greenfield .	Apr. 26	Transferred to Hospital Corps June 27, '98.
King, Oral O	Willow Br'ch	Apr. 26	Mustered out Nov. 4, '98.
Kinnick, Jesse R. . . .	Urmeyville .	Apr. 26	Mustered out Nov. 4, '98.
Lee, Nathan R.	Chicago, Ill .	Apr. 26	Mustered out Nov. 4, '98.
Le Masters, Hal W . . .	Franklin . .	Apr. 26	Appointed Corporal July 7, '98. Mustered out Nov. 4, '98.
Lentz, William.	Indianapolis.	Apr. 26	Appointed Corporal July 7, '98. Mustered out Nov. 4, '98.
Lewis, Curtis H	Indianapolis.	Apr. 26	Mustered out Nov. 4, '98.
McCurdy, William C . .	Indianapolis.	Apr. 26	Mustered out Nov. 4, '98.
McClain, Fred S	Franklin . .	Apr. 26	Mustered out Nov. 4, '98.
McGee, William E . . .	Whiteland .	Apr. 26	Mustered out Nov. 4, '98.
Mitchell, Harry H . . .	Baltimore, Md	Apr. 26	Transferred to Hospital Corps June 27, '98.
Monroe, William H. . .	Franklin . .	Apr. 26	Mustered out Nov. 4, '98.
Myers, John G.	Indianapolis.	Apr. 26	Mustered out Nov. 4, '98.
Netz, William	Ashland . .	Apr. 26	Mustered out Nov. 4, '98.
Olmstead, William S . .	Johnson Co .	Apr. 26	Mustered out Nov. 4, '98.
Parmerlee, James W . .	Minerva . .	Apr. 26	Mustered out Nov. 4, '98.
Reeves, Clinton M . . .	Mohawk . .	Apr. 26	Mustered out Nov. 4, '98.
Roach, Guy E	Danville . .	Apr. 26	Mustered out Nov. 4, '98.
Roberts, Fritz L	Danville . .	Apr. 26	Appointed Corporal July 7, '98. Mustered out Nov. 4, '98.
Ryker, Edwin	Franklin . .	Apr. 26	Mustered out Nov. 4, '98.
Scott, David O.	Greenfield .	Apr. 26	Mustered out Nov. 4, '98.
Shepherdson, Frank . .	Indianapolis.	Apr. 26	Mustered out Nov. 4, '98.
Sims, Charles T	Danville . .	Apr. 26	Mustered out Nov. 4, '98.
Smith, William E . . .	Greenfield .	Apr. 26	Mustered out Nov. 4, '98.
Spears, Fred E.	Franklin . .	Apr. 26	Mustered out Nov. 4, '98.
Stokes, Thomas T . . .	Indianapolis.	Apr. 26	Mustered out Nov. 4, '98.
Stanley, Walter H . . .	Indianapolis.	Apr. 26	Mustered out Nov. 4, '98.
Vandegrifft, Elza	Franklin . .	Apr. 26	Transferred to Hospital Corps July 21, '98.
Walden, Otis M	Johnson Co .	Apr. 26	Mustered out Nov. 4, '98.
Wallace, Charles	Nineveh . .	Apr. 26	Mustered out Nov. 4, '98.
Wilkes, Robert A . . .	Johnson Co .	Apr. 26	Transferred to Hospital Corps June 27, '98.
Williams, Edward . . .	Greenfield .	Apr. 26	Mustered out Nov. 4, '98.
Wilson, Horace F . . .	Petroleum .	Apr. 26	Mustered out Nov. 4, '98.

Hosted by Google

COMPANY E—Continued.

NAME AND RANK.	RESIDENCE.	DATE OF ENROLLMENT, 1898.	REMARKS.
Recruits.			
Alexander, William . .	Franklin . .	June 20	Mustered out Nov. 4, '98.
Engert, Casper	Franklin . .	June 20	Mustered out Nov. 4, '98.
Eberts, George W . . .	Indianapolis.	June 20	Mustered out Nov. 4, '98.
Follett, Charles W . . .	Franklin . .	June 20	Mustered out Nov. 4, '98.
Fisher, Benjamin	Urmeyville .	June 20	Mustered out Nov. 4, '98.
Green, Charles H	Franklin . .	June 20	Mustered out Nov. 4, '98.
Gibson, Silas G	Kirkwood, Ky	June 20	Mustered out Nov. 4, '98.
Hungate, George	Franklin . .	June 20	Mustered out Nov. 4, '98.
Hamilton, Elzia	Franklin . .	June 20	Mustered out Nov. 4, '98.
Hendricks, Albert . . .	Franklin . .	June 20	Mustered out Nov. 4, '98.
Henry, James P	Franklin . .	June 20	Mustered out Nov. 4, '98.
Hull, Joseph	Greenwood .	June 20	Mustered out Nov. 4, '98.
Israel, Everett	Franklin . .	June 20	Mustered out Nov. 4, '98.
Israel, Frank M	Franklin . .	June 20	Mustered out Nov. 4, '98.
Johnson, Attison	Franklin . .	June 20	Mustered out Nov. 4, '98.
Jacobs, Noah	Franklin . .	June 20	Mustered out Nov. 4, '98.
Landers, Sanford J . . .	Franklin . .	June 20	Mustered out Nov. 4, '98.
McClanahan, Perry . . .	Franklin . .	June 20	Mustered out Nov. 4, '98.
Newman, Joseph B . . .	Lafayette . .	July 3	Transferred to Band July 3, '98. Mustered out Nov. 4, '98.
Parr, Harry G	Franklin . .	June 20	Mustered out Nov. 4, '98.
Perkins, Roscoe	Whiteland .	June 20	Mustered out Nov. 4, '98.
Richardson, Harry . . .	Franklin . .	June 20	Mustered out Nov. 4, '98.
Stevens, James F	Trafalgar . .	June 20	Mustered out Nov. 4, '98.
Utley, Thomas	Samaria . .	June 20	Mustered out Nov. 4, '98.
Winkler, Wesley	Franklin . .	June 20	Mustered out Nov. 4, '98.
Walden, Ezra F	Franklin . .	June 20	Mustered out Nov. 4, '98.

Hosted by Google

Company F.

This company was organized at Winchester, Randolph County, on September 22, 1896, and was assigned as Company F, 2d Infantry, Indiana National Guard.

Name and Rank.	Residence.	Date of Enrollment, 1898.	Remarks.
Captain.			
Daly, Walter H	Winchester .	Apr. 26	Mustered out Nov. 4, '98.
First Lieutenant.			
Jericho, William O . . .	Winchester .	Apr. 26	Mustered out Nov. 4, '98.
Second Lieutenant.			
Conklin, Harry G. . . .	Winchester .	Apr. 26	Mustered out Nov. 4, '98.
First Sergeant.			
Smith, Harry A	Winchester .	Apr. 26	Mustered out Nov. 4, '98.
Quartermaster Sergeant.			
Stace, Harry O.	Winchester .	Apr. 26	Reduced to Sergeant July 25, '98. Mustered out Nov. 4, '98.
Sergeants.			
Daly, Ulysses G	Winchester .	Apr. 26	Mustered out Nov. 4, '98.
Howard, Frederick W. .	Winchester .	Apr. 26	Mustered out Nov. 4, '98.
Shockley, Harry B . . .	Winchester .	Apr. 26	Transferred to Hospital Corps U. S. A. June 27, '98.
Whitaker, Clarence E. .	Winchester .	Apr. 26	Promoted Q. M. Sergeant July 25, '98. Mustered out Nov. 4, '98.
Corporals.			
Bourquin, Alvah C. . .	Winchester .	Apr. 26	Mustered out Nov. 4, '98.
Cronenwett, John D . .	Winchester .	Apr. 26	Mustered out Nov. 4, '98.
Engle, Homer W. . . .	Winchester .	Apr. 26	Mustered out Nov. 4, '98.
Semans, Henry T., Jr. .	Winchester .	Apr. 26	Mustered out Nov. 4, '98.
Tooker, Lert.	Winchester .	Apr. 26	Mustered out Nov. 4, '98.
Zeigler, Walter H . . .	Winchester .	Apr. 26	Promoted Sergeant July 7, '98. Mustered out Nov. 4, '98.

Hosted by Google

COMPANY F—Continued.

NAME AND RANK.	RESIDENCE.	DATE OF ENROLLMENT, 1898.	REMARKS.
Musicians.			
Wiley, Albert	Lafayette. .	Apr. 26	Transferred to band June 14, '98. Mustered out Nov. 4, '98.
Daly, Charles B	Winchester .	Apr. 26	Mustered out Nov. 4, '98, as private.
Artificer.			
Bosworth, Rosecrans J .	Indianapolis.	Apr. 26	Mustered out Nov. 4, '98.
Wagoner.			
Ayers, Eppa F.	Winchester .	Apr. 26	Reduced to ranks Aug. 20, '98. Mustered out Nov. 4, '98.
Privates.			
Austin, John H	Winchester .	Apr. 26	Mustered out Nov. 4, '98.
Bales, James A	Winchester .	Apr. 26	Appointed Corporal July 7, '98. Mustered out Nov. 4, '98.
Benson, Charles N . . .	Lynn. . . .	Apr. 26	Mustered out Nov. 4, '98.
Bond, Samuel	Winchester .	Apr. 26	Mustered out Nov. 4, '98.
Bragg, Henry H	Winchester .	Apr. 26	Appointed Corporal July 7, '98. Mustered out Nov. 4, '98.
Brannen, David W. . .	Indianapolis.	Apr. 26	Discharged Aug. 13, '98.
Brooks, Archibald . . .	Winchester .	Apr. 26	Mustered out Nov. 4, '98.
Brown, Ora	Winchester .	Apr. 26	Mustered out Nov. 4, '98.
Burres, Lester C	Farmland. .	Apr. 26	Mustered out Nov. 4, '98.
Busick, Gillen D. . . .	Winchester .	Apr. 26	Mustered out Nov. 4, '98.
Davis, Charles	Winchester .	Apr. 26	Mustered out Nov. 4, '98.
Day, Otho.	Winchester .	Apr. 26	Mustered out Nov. 4, '98.
Dotterer, Jacob F . . .	Vernon. . .	Apr. 26	Discharged Aug. 8, '98.
Downing, Charles M . .	Modoc . . .	Apr. 26	Mustered out Nov. 4, '98.
Dragoo, William S . . .	Winchester .	Apr. 26	Appointed Corporal July 7, '98. Mustered out Nov. 4, '98.
Eckerla, Frank O. . . .	Winchester .	Apr. 26	Mustered out Nov. 4, '98.
Edwards, Harry C . . .	Ridgeville .	Apr. 26	Mustered out Nov. 4, '98.
Getter, Frederick W . .	Winchester .	Apr. 26	Mustered out Nov. 4, '98.
Guthrie, Harry E. . . .	Richmond .	Apr. 26	Mustered out Nov. 4, '98.
Gullett, Harry C. . . .	Ridgeville .	Apr. 26	Mustered out Nov. 4, '98.
Harker, Leamy W . . .	Deerfield . .	Apr. 26	Mustered out Nov. 4, '98.
Hawkins, Harry L . . .	Indianapolis.	Apr. 26	Mustered out Nov. 4, '98.
Hiatt, Howard E. . . .	Lynn . . .	Apr. 26	Mustered out Nov. 4, '98.

Hosted by Google

COMPANY F—Continued.

NAME AND RANK.	RESIDENCE.	DATE OF ENROLLMENT, 1898.	REMARKS.
Privates—Cont.			
Hood, Harry G.	Franklin . .	Apr. 26	Mustered out Nov. 4, '98.
Hubig, Henry	Greenfield .	Apr. 26	Discharged Aug. 8, '98.
Jackson, Sylvester C . .	Indianapolis.	Apr. 26	Mustered out Nov. 4, '98.
Jaqua, Warren R. . . .	Winchester .	Apr. 26	Appointed Corporal July 7, '98 Mustered out Nov. 4, '98.
Keller, George W. . . .	Indianapolis.	Apr. 26	Mustered out Nov. 4, '98.
Kendall, John O. . . .	Winchester .	Apr. 26	Mustered out Nov. 4, '98.
Lennon, Frank, Jr . . .	Winchester .	Apr. 26	Mustered out Nov. 4, '98.
Longfellow, Perry A . .	Lynn . . .	Apr. 26	Mustered out Nov. 4, '98.
Mendenhall, Alva C .	Winchester .	Apr. 26	Mustered out Nov. 4, '98.
Miller, Charles R. . . .	Winchester .	Apr. 26	Mustered out Nov. 4, '98.
Mitchell, Harry	Indianapolis.	Apr. 26	Mustered out Nov. 4, '98.
Monroe, Asa	Winchester .	Apr. 26	Mustered out Nov. 4, '98.
Morrical, Arthur . . .	Winchester .	Apr. 26	Mustered out Nov. 4, '98.
Munden, Charles	Franklin . .	Apr. 26	Mustered out Nov. 4, '98.
Parker, Robert H. . . .	Bengal . . .	Apr. 26	Mustered out Nov. 4, '98.
Pegg, Harry	Winchester .	Apr. 26	Mustered out Nov. 4, '98.
Petro, Samuel L	Winchester .	Apr. 26	Mustered out Nov. 4, '98.
Reath, Theodore P . . .	Indianapolis.	Apr. 26	Mustered out Nov. 4, '98.
Rhodes, Ollie	Winchester .	Apr. 26	Mustered out Nov. 4, '98.
Rinard, Luther	Winchester .	Apr. 26	Mustered out Nov. 4, '98.
Rogerson, Frank	Winchester .	Apr. 26	Deserted July 27, '98.
Ross, Charles M.	Winchester .	Apr. 26	Mustered out Nov. 4, '98.
Ruby, Edward T. . . .	Indianapolis.	Apr. 26	Mustered out Nov. 4, '98.
Sasser, Walter T	Chester . .	Apr. 26	Mustered out Nov. 4, '98.
St. Myre, George . . .	Winchester .	Apr. 26	Mustered out Nov. 4, '98.
Sims, Charles A	Burns City .	Apr. 26	Discharged Sept. 4, '98.
Smith, Troy	Winchester .	Apr. 26	Appointed Corporal July 7, '98. Mustered out Nov. 4, '98.
Stanley, Pleasant H . .	Winchester .	Apr. 26	Mustered out Nov. 4, '98.
Staples, John M	Indianapolis.	Apr. 26	Mustered out Nov. 4, '98.
Stewart, William O. . .	Orange . . .	Apr. 26	Mustered out Nov. 4, '98.
Stickley, George	Winchester .	Apr. 26	Mustered out Nov. 4, '98.
Tolen, George R	Franklin . .	Apr. 26	Appointed Corporal July 7, '98. Mustered out Nov. 4, '98.
Taylor, Marshall	Winchester .	Apr. 26	Mustered out Nov. 4, '98.
Vestal, Eugene G. . . .	Winchester .	Apr. 26	Mustered out Nov. 4, '98.
Walrod, Claire R. . .	Indianapolis	Apr. 26	Mustered out Nov. 4, '98.
Wandell, Charles H. . .	Winchester .	Apr. 26	Appointed Corporal July 7, '98. Mustered out Nov. 4, '98.

Hosted by Google

COMPANY F—Continued.

NAME AND RANK.	RESIDENCE.	DATE OF ENROLLMENT, 1898.	REMARKS.
Privates—Cont.			
Warrum, Mack	Greenfield .	Apr. 26	Mustered out Nov. 4, '98.
Watkins, John P	Frankfort. .	Apr. 26	Mustered out Nov. 4, '98.
Wigmore, Frederick W .	Winchester .	Apr. 26	Mustered out Nov. 4, '98.
Williams, Otis W. . . .	Winchester .	Apr. 26	Mustered out Nov. 4, '98.
Workman, Charles A. .	Indianapolis.	Apr. 26	Mustered out Nov. 4, '98.
Recruits.			
Burris, Clyde W	Farmland. .	June 22	Mustered out Nov. 4, '98.
Chenoworth, Henry. . .	Lynn . . .	June 22	Mustered out Nov. 4, '98.
Cunningham, Walter . .	Winchester .	June 22	Mustered out Nov. 4, '98.
Clear, William J	Union City .	June 22	Mustered out Nov. 4, '98.
Daly, James E	Lynn . . .	June 22	Mustered out Nov. 4, '98.
Edwards, Jesse.	Winchester .	June 22	Mustered out Nov. 4, '98.
Edwards, Frank O . . .	Ridgeville. .	June 22	Mustered out Nov. 4, '98.
Flood, Elisha	Farmland. .	June 22	Mustered out Nov. 4, '98.
Hollingsworth, Frank. .	Lynn . . .	June 22	Mustered out Nov. 4, '98.
Hinshaw, Stephen E . .	Rural . . .	June 22	Mustered out Nov. 4, '98.
Hill, Daniel M.	Winchester .	June 22	Mustered out Nov. 4, '98.
Hurst, Edward	Winchester .	June 22	Appointed Wagoner Aug. 20, '98. Mustered out Nov. 4, '98.
Jones, John L	Clark P. O .	June 22	Mustered out Nov. 4, '98.
Lewis, Edward J. . . .	Winchester .	June 22	Mustered out Nov. 4, '98.
Mann, William R . . .	Spartanburg.	June 22	Mustered out Nov. 4, '98.
St. Meyers, James F . .	Lynn . . .	June 22	Mustered out Nov. 4, '98.
McProud, Wilbur C . .	Farmland. .	June 22	Mustered out Nov. 4, '98.
Norris, Francis A . . .	Ridgeville .	June 22	Mustered out Nov. 4, '98.
Payne, Harry	Winchester .	June 22	Mustered out Nov. 4, '98.
Petro, John L	Modoc . . .	June 22	Discharged Aug. 16, '98.
Phelps, Lawrence . . .	Fountain City	June 22	Mustered out Nov. 4, '98.
Pierson, Grant U. . . .	Spartanburg.	June 22	Mustered out Nov. 4, '98.
Platt, Harry M	Lynn . .	June 22	Mustered out Nov. 4, '98.
Rinard, Kelly G	Winchester .	June 22	Mustered out Nov. 4, '98.
Scott, Hugh J	Winchester .	June 22	Mustered out Nov. 4, '98.
Somerville, Bruce A . .	Farmland. .	June 22	Mustered out Nov. 4, '98.
Sheppard, Ozroe O . . .	Parker City .	June 22	Mustered out Nov. 4, '98.

Hosted by Google

Company G.

This company was organized at Covington, Fountain County, on May 20, 1893, and was assigned as Company G, 2d Infantry, Indiana National Guard.

Name and Rank.	Residence.	Date of Enrollment, 1898.	Remarks.
Captain.			
Miles, William G . . .	Covington .	Apr. 26	Mustered out Nov. 4, '98.
First Lieutenant.			
Miller, Gregor X	Covington .	Apr. 26	Mustered out Nov. 4, '98.
Second Lieutenant.			
Clark, Ora L	Covington .	Apr. 26	Mustered out Nov. 4, '98.
First Sergeant.			
Savage, Mark W	Covington .	Apr. 26	Mustered out Nov. 4, '98.
Quartermaster Sergeant.			
Sweet, Louis S	Covington .	Apr. 26	Mustered out Nov. 4, '98.
Sergeants.			
Evans, Lewis H	Covington .	Apr. 26	Reduced to ranks and appointed Corporal July 7, '98. Mustered out Nov. 4, '98.
Bostic, Thomas A . . .	Covington .	Apr. 26	Mustered out Nov. 4, '98.
French, Frederick C . .	Covington .	Apr. 26	Mustered out Nov. 4, '98.
Hendrix, George W . .	Covington .	Apr. 26	Mustered out Nov. 4, '98.
Corporals.			
Rhodes, Joseph M . . .	Covington .	Apr. 26	Mustered out Nov. 4, '98.
DeHaven, Ruben M . .	Covington .	Apr. 26	Appointed Sergeant July 17, '98. Mustered out Nov. 4, '98.
Rabb, Herbert R	Covington .	Apr. 26	Mustered out Nov. 4, '98.
Adamson, John M . . .	Covington .	Apr. 26	Reduced to ranks July 7, '98. Mustered out Nov. 4, '98.
York, Charles J	Covington .	Apr. 26	Reduced to ranks July 7, '98. Mustered out Nov. 4, '98.
Zufall, William W . . .	Covington .	Apr. 26	Mustered out Nov. 4, '98.

Hosted by Google

COMPANY G—Continued.

NAME AND RANK.	RESIDENCE.	DATE OF ENROLLMENT, 1898.	REMARKS.
Musicians.			
McDonald, Arthur W .	Delphi . . .	Apr. 26	Transferred to Band June 14, '98. Mustered out Nov. 4, '98.
Boothroyd, Louis G . .	Delphi . . .	Apr. 26	Transferred to Band June 14, '98. Died Sept. 19, '98.
Artificer.			
Hendrickson, Geo. C . .	Covington .	Apr. 26	Mustered out Nov. 4, '98.
Wagoner.			
Rogers, George W . . .	Covington .	Apr. 26	Mustered out Nov. 4, '98.
Privates.			
Adams, John W	Danville, Ill.	Apr. 26	Mustered out Nov. 4, '98.
Alexander, Robert E . .	Covington .	Apr. 26	Mustered out Nov. 4, '98.
Barkley, John	Covington .	Apr. 26	Mustered out Nov. 4, '98.
Bennett, Charles C . . .	Lebanon . .	Apr. 26	Mustered out Nov. 4, '98.
Bever, Charles A . . .	Monroeville .	Apr. 26	Mustered out Nov. 4, '98.
Bever, Frank	Monroeville .	Apr. 26	Mustered out Nov. 4, '98, as Owen F. Bever.
Booe, Edward M	Indianapolis.	Apr. 26	Mustered out Nov. 4, '98.
Coppage, Henry C . . .	Crawfordsv'le	Apr. 26	Transferred to Hospital Corps, U. S. A., Aug. 16, '98.
Cox, Charles M	Danville, Ill.	Apr. 26	Mustered out Nov. 4, '98.
Crockett, Clinton . . .	Perrysville .	Apr. 26	Mustered out Nov. 4, '98.
Crane, Charles F	Covington .	Apr. 26	Mustered out Nov. 4, '98.
Crowe, Scott	W. Lebanon	Apr. 26	Mustered out Nov. 4, '98.
Crowe, Thaddeus S . . .	W. Lebanon	Apr. 26	Mustered out Nov. 4, '98.
Crowder, Wiley B . . .	Coal Creek .	Apr. 26	Mustered out Nov. 4, '98.
Dale, Omer P	Lebanon . .	Apr. 26	Mustered out Nov. 4, '98.
Denman, Richard M . .	Covington .	Apr. 26	Mustered out Nov. 4, '98.
Diffenderfer, John A . .	Covington .	Apr. 26	Mustered out Nov. 4, '98.
Earl, George W	Indianapolis.	Apr. 26	Mustered out Nov. 4, '98.
Ellsberry, Walter B . .	State Line .	Apr. 26	Mustered out Nov. 4, '98.
Evans, Harry L	Covington .	Apr. 26	Mustered out Nov. 4, '98.
Fitzpatrick, Joseph . . .	Covington .	Apr. 26	Mustered out Nov. 4, '98.
Fuller, Harry H	Winchester .	Apr. 26	Mustered out Nov. 4, '98.
Godwin, Charles A . . .	Attica . . .	Apr. 26	Appointed Corporal July 7, '98. Mustered out Nov. 4, '98.
Gookins, William R . .	Veedersburg	Apr. 26	Mustered out Nov. 4, '98.
Gordon, Charles A . . .	Greenfield .	Apr. 26	Mustered out Nov. 4, '98.

Hosted by Google

COMPANY G—Continued.

NAME AND RANK.	RESIDENCE.	DATE OF ENROLLMENT, 1898.	REMARKS.
Privates—Cont.			
Grady, Hardy	Veedersburg	Apr. 26	Mustered out Nov. 4, '98.
Grady, Mathias C . . .	Veedersburg	Apr. 26	Mustered out Nov. 4, '98.
Hall, Charles F	Fountain . .	Apr. 26	Mustered out Nov. 4, '98.
Hendrickson, Joseph W .	Covington .	Apr. 26	Mustered out Nov. 4, '98.
Hoon, Henry D	Covington .	Apr. 26	Mustered out Nov. 4, '98.
Hoover, John W	Marshfield .	Apr. 26	Mustered out Nov. 4, '98.
Hyde, Eugene	Covington .	Apr. 26	Mustered out Nov. 4, '98.
James, John O.	Covington .	Apr. 26	Mustered out Nov. 4, '98.
Johnson, Charles W . .	Veedersburg	Apr. 26	Mustered out Nov. 4, '98.
Layman, Charles A. . .	Veedersburg	Apr. 26	Mustered out Nov. 4, '98.
Lee, Frank	Indianapolis.	Apr. 26	Mustered out Nov. 4, '98.
Madosh, John W. . . .	Covington .	Apr. 26	Mustered out Nov. 4, '98.
Martin, Lewis T	Covington .	Apr. 26	Mustered out Nov. 4, '98.
McKeehan, Terrel W . .	Covington .	Apr. 26	Transferred to Hospital Corps July 19, '98.
Mealey, George	Greenfield .	Apr. 26	Appointed Corporal July 7, '98. Mustered out Nov. 4, '98.
Meeker, Holford M. . .	Stone Bluff .	Apr. 26	Mustered out Nov. 4, '98.
Miller, Isaac M	Covington .	Apr. 26	Mustered out Nov. 4, '98.
Murphy, Charles E. . .	Covington .	Apr. 26	Mustered out Nov. 4, '98.
Nichols, William M. . .	Marion. .	Apr. 26	Mustered out Nov. 4, '98.
Pickett, Marion	Indep'nce, Ky	Apr. 26	Mustered out Nov. 4, '98.
Pritchard, Oliver A. . .	Covington .	Apr. 26	Mustered out Nov. 4, '98.
Rhodes, George	Covington .	Apr. 26	Transferred to Hospital Corps, U. S. A., Aug. 16, '98.
Ricketts, Abraham L . .	Foster . . .	Apr. 26	Mustered out Nov. 4, '98.
Riggin, Frank A	Attica . . .	Apr. 26	Mustered out Nov. 4, '98.
Rogers, James E	State Line .	Apr. 26	Mustered out Nov. 4, '98.
Samuels, Fred W . . .	Waterman .	Apr. 26	Appointed Corporal July 7, '98. Mustered out Nov. 4, '98.
Snodgrass, William . . .	Evansville .	Apr. 26	Transferred to Hospital Corps, U. S. A., May 31, '98.
Songer, Charles A . . .	Veedersburg	Apr. 26	Mustered out Nov. 4, '98.
Stuart, Walter O. . . .	Greenfield .	Apr. 26	Mustered out Nov. 4, '98.
Steinhauer, William . .	Indianapolis.	Apr. 26	Mustered out Nov. 4, '98.
Thomas, Scott	W. Lebanon	Apr. 26	Mustered out Nov. 4, '98.
Thompson, Elmer C . .	Marion. . .	Apr. 26	Appointed Corporal July 7, '98. Mustered out Nov. 4, '98.

Hosted by Google

COMPANY G—Continued.

NAME AND RANK.	RESIDENCE.	DATE OF ENROLLMENT, 1898.	REMARKS.
Privates—Cont.			
Troutman, Beecher . . .	Yountsville .	Apr. 26	Transferred to Hospital Corps, U. S. A., May 31, '98.
Vandevender, Charles W	Cayuga. . .	Apr. 26	Mustered out Nov. 4, '98.
Vanleer, Robert H . . .	Covington .	Apr. 26	Mustered out Nov. 4, '98.
Walker, Seward B . . .	Covington .	Apr. 26	Appointed Corporal July 7, '98. Mustered out Nov. 4, '98.
Walther, Edward . . .	Clinton. . .	Apr. 26	Appointed Corporal July 7, '98. Mustered out Nov. 4, '98.
Weber, Henry F	Indianapolis.	Apr. 26	Mustered out Nov. 4, '98.
Yeley, Ralph A	Indianapolis.	Apr. 26	Mustered out Nov. 4, '98.
Recruits.			
Appelget, John C. . . .	Veedersburg	June 17	Mustered out Nov. 4, '98.
Baldwin, Arthur	Attica . . .	June 17	Mustered out Nov. 4, '98.
Banks, Allen W	Foster . . .	June 18	Mustered out Nov. 4, '98.
Bingham, Homer A. . .	Veedersburg	June 17	Mustered out Nov. 4, '98.
Cooper, Roy	Attica . . .	June 17	Mustered out Nov. 4, '98.
Crowder, Alonzo	Coal Creek .	June 17	Mustered out Nov. 4, '98.
Crane, Elmer	Covington. .	June 17	Mustered out Nov. 4, '98.
Dengler, George V . . .	Attica . . .	June 17	Mustered out Nov. 4, '98.
Dill, Benjamin F. . . .	Covington. .	June 17	Mustered out Nov. 4, '98.
Dunbar, Grant	Perrysville .	June 16	Mustered out Nov. 4, '98.
Foster, Lucius B. . . .	Attica . . .	June 17	Mustered out Nov. 4, '98.
Gebhart, David	Covington. .	June 17	Appointed Corporal July 7, '98. Mustered out Nov. 4, '98,
Jenkins, Zachariah . . .	Covington. .	June 17	Mustered out Nov. 4, '98.
Jones, Joseph N	Covington. .	June 18	Mustered out Nov. 4, '98.
Mahoney, Dennis	Attica . . .	June 17	Mustered out Nov. 4, '98.
O'Brien, Thomas C . . .	Covington. .	June 17	Appointed Corporal July 7, '98. Mustered out Nov. 4, '98.
Rogers, John	Attica . . .	June 17	Mustered out Nov. 4, '98.
Runkle, John W	Hillsboro. .	June 18	Mustered out Nov. 4, '98.
Schmidt, Claude F . . .	Covington. .	June 18	Mustered out Nov. 4, '98.
Shepard, Charles P. . .	Attica . . .	June 17	Mustered out Nov. 4, '98.
Shaffer, Melvin C. . . .	Covington. .	June 17	Mustered out Nov. 4, '98.
Shoemaker, George H. .	Foster . . .	June 17	Mustered out Nov. 4, '98.
Spinning, Oliver L . . .	Covington. .	June 17	Mustered out Nov. 4, '98.
Tate, Frederick A. . . .	Perrysville .	June 17	Mustered out Nov. 4, '98.
Wyand, Frederick C . .	Hillsboro . .	June 17	Mustered out Nov. 4, '98.
Webb, Fred L.	Attica . . .	June 17	Mustered out Nov. 4, '98.

Hosted by Google

Company H.

This company was organized at Indianapolis, Marion County, on June 5, 1895, and was assigned as Company H, 2d Infantry, Indiana National Guard.

Name and Rank.	Residence.	Date of Enrollment, 1898.	Remarks.
Captain.			
Tarlton, Charles S . . .	Indianapolis.	Apr. 26	Mustered out Nov. 4, '98.
First Lieutenant.			
Mahan, Harry B	Indianapolis.	Apr. 26	Mustered out Nov. 4, '98.
Second Lieutenant.			
Carr, Carroll B	Indianapolis.	Apr. 26	Mustered out Nov. 4, '98.
First Sergeant.			
Jackson, William E. . .	Indianapolis.	Apr. 26	Reduced to Sergeant July 17, '98. Reduced to ranks Aug. 31, '98. Mustered out Nov. 4, '98.
Quartermaster Sergeant.			
Shilling, Elmer S. . . .	Indianapolis.	Apr. 26	Mustered out Nov. 4, '98.
Sergeants.			
Maxwell, Charles S. . .	Indianapolis.	Apr. 26	Mustered out Nov. 4, '98.
Franklin, Harry M. . .	Indianapolis.	Apr. 26	Appointed 1st Sergeant July 17, '98. Mustered out Nov. 4, '98.
Shepherd, William D . .	Indianapolis.	Apr. 26	Mustered out Nov. 4, '98.
Escott, Walter A. . . .	Indianapolis.	Apr. 26	Mustered out Nov. 4, '98.
Corporals.			
Orvis, William H. . . .	Indianapolis.	Apr. 26	Appointed Sergeant Sept. 5, '98. Mustered out Nov. 4, '98.
Burke, Clem P.	Indianapolis.	Apr. 26	Mustered out Nov. 4, '98.
Lorman, Henry Elwood .	Indianapolis.	Apr. 26	Mustered out Nov. 4, '98.
McFall, Joseph H . . .	Indianapolis.	Apr. 26	Mustered out Nov. 4, '98.
Clark, Charles	Indianapolis.	Apr. 26	Mustered out Nov. 4, '98.
Fleming, Charles	Indianapolis.	Apr. 26	Mustered out Nov. 4, '98.

Hosted by Google

COMPANY H—Continued.

NAME AND RANK.	RESIDENCE.	DATE OF ENROLLMENT, 1898.	REMARKS.
Musicians.			
Twigg, Frank M	Indianapolis.	Apr. 26	Mustered out Nov. 4, '98, as private.
Nicholson, Frederick . .	Indianapolis.	Apr. 26	Mustered out Nov. 4, '98.
Artificer.			
Moon, Clarence C . . .	Indianapolis.	Apr. 26	Mustered out Nov. 4, '98.
Wagoner.			
Higgins, Will C	Indianapolis.	Apr. 26	Mustered out Nov. 4, '98.
Privates.			
Arbuckle, Louis	Indianapolis.	Apr. 26	Appointed Corporal June 28, '98. Mustered out Nov. 4, '98.
Astley, Otis	Indianapolis.	Apr. 26	Appointed Corporal June 28, '98. Mustered out Nov. 4, '98.
Atherton, Ernest. . . .	Indianapolis.	Apr. 26	Mustered out Nov. 4, '98.
Batch, Harry	Indianapolis.	Apr. 26	Mustered out Nov. 4, '98.
Bauer, Conrad L. . . .	Indianapolis.	Apr. 26	Mustered out Nov. 4, '98.
Beher, Tilden	Indianapolis.	Apr. 26	Discharged Aug. 22, '98.
Berry, Hewell V. . . .	Indianapolis.	Apr. 26	Mustered out Nov. 4, '98.
Bolen, James H	Clayton. . .	Apr. 26	Mustered out Nov. 4, '98.
Bolen, Sigel	Clayton. . .	Apr. 26	Mustered out Nov. 4, '98.
Borsheim, Alfred F. . .	Indianapolis.	Apr. 26	Mustered out Nov. 4, '98.
Bostic, John W.	Indianapolis.	Apr. 26	Mustered out Nov. 4, '98.
Bowman, Harry L . .	Indianapolis.	Apr. 26	Mustered out Nov. 4, '98.
Brown, William W . . .	Switz City. .	Apr. 26	Mustered out Nov. 4, '98.
Caldwell, Frederick. . .	Indianapolis.	Apr. 26	Mustered out Nov. 4, '98.
Cox, William	Indianapolis.	Apr. 26	Mustered out Nov. 4, '98.
Davis, John	Indianapolis.	Apr. 26	Mustered out Nov. 4, '98.
Decker, Thomas	Indianapolis.	Apr. 26	Mustered out Nov. 4, '98.
Dickson, Arthur	Indianapolis.	Apr. 26	Mustered out Nov. 4, '98.
Duncan, Elbridge. . . .	Indianapolis.	Apr. 26	Mustered out Nov. 4, '98.
Eaton, James E	Indianapolis.	Apr. 26	Appointed Corporal June 28, '98. Mustered out Nov. 4, '98.
Enloe, Solon A.	Danville . .	Apr. 26	Appointed Corporal June 28, '98. Mustered out Nov. 4, '98.
Fickes, Ed	Indianapolis.	Apr. 26	Mustered out Nov. 4, '98.
Gaddis, Harry L. . . .	Indianapolis.	Apr. 26	Mustered out Nov. 4, '98.
Greer, Thomas H . . .	Indianapolis.	Apr. 26	Mustered out Nov. 4, '98.

Hosted by Google

COMPANY H—Continued.

NAME AND RANK.	RESIDENCE.	DATE OF ENROLLMENT, 1898.	REMARKS.
Privates—Cont.			
Gregg, James M	Danville . .	Apr. 26	Mustered out Nov. 4, '98.
Grider, George.	Indianapolis.	Apr. 26	Mustered out Nov. 4, '98.
Groom, George A . . .	Indianapolis.	Apr. 26	Mustered out Nov. 4, '98.
Haspel, Emil E	Indianapolis.	Apr. 26	Mustered out Nov. 4, '98.
Heller, Robert J., Jr . .	Indianapolis.	Apr. 26	Mustered out Nov. 4, '98.
Hill, Charles L	Indianapolis.	Apr. 26	Mustered out Nov. 4, '98.
Hussey, Edward J . . .	Indianapolis.	Apr. 26	Appointed Corporal Sept. 5, '98. Mustered out Nov. 4, '98.
Hutton, William W . .	Indianapolis.	Apr. 26	Mustered out Nov. 4, '98.
Johnson, George W . .	Indianapolis.	Apr. 26	Mustered out Nov. 4, '98.
Junker, Frank.	Indianapolis.	Apr. 26	Mustered out Nov. 4, '98.
King, Frank B.	Danville . .	Apr. 26	Mustered out Nov. 4, '98.
McCauley, Ross I. . . .	Indianapolis.	Apr. 26	Mustered out Nov. 4, '98.
McCoy, Oliver M. . . .	Indianapolis.	Apr. 26	Deserted July 3, '98.
McHatton, William. . .	Indianapolis.	Apr. 26	Mustered out Nov. 4, '98.
McNimery, Charles H. .	Indianapolis.	Apr. 26	Mustered out Nov. 4, '98.
Maloney, William J . .	Indianapolis.	Apr. 26	Mustered out Nov. 4, '98.
Maxwell, Clifford C. . .	Indianapolis.	Apr. 26	Mustered out Nov. 4, '98.
Medsker, John W . . .	Switz City. .	Apr. 26	Mustered out Nov. 4, '98.
Miles, Aquilla	Danville . .	Apr. 26	Mustered out Nov. 4, '98.
Miller, William M . . .	Indianapolis.	Apr 26	Mustered out Nov. 4, '98.
Milnor, William E . . .	Indianapolis.	Apr. 26	Mustered out Nov. 4, '98.
Montague, Wallace L. .	Acton . . .	Apr. 26	Mustered out Nov. 4, '98, as Musician.
Moore, Frank	Indianapolis.	Apr. 26	Mustered out Nov. 4, '98.
Munsell, Arthur E . . .	Indianapolis.	Apr. 26	Mustered out Nov. 4, '98.
Newland, John T. . . .	Indianapolis.	Apr. 26	Mustered out Nov. 4, '98.
Perry, Ezra S	Indianapolis.	Apr. 26	Mustered out Nov. 4, '98.
Phillips, Rome	Danville . .	Apr. 26	Mustered out Nov. 4, '98.
Richardson, William H .	Indianapolis.	Apr. 26	Mustered out Nov. 4, '98.
Sears, Oliver.	Danville . .	Apr. 26	Mustered out Nov. 4, '98.
Sennett, Earl J	Indianapolis.	Apr. 26	Transferred to Hospital Corps June 27, '98.
Smock, Thomas W . . .	Indianapolis.	Apr. 26	Mustered out Nov. 4, '98.
Stutsman, David A. . .	Danville . .	Apr. 26	Mustered out Nov. 4, '98.
Thomas, Walter	Danville . .	Apr. 26	Mustered out Nov. 4, '98.
Thompson, Edward L. .	Indianapolis.	Apr. 26	Appointed Corporal June 28, '98. Mustered out Nov. 4, '98, as Edgar L. Thompson.
Victor, Henry	Indianapolis.	Apr. 26	Appointed Corporal June 28, '98. Mustered out Nov. 4, '98.

Hosted by Google

COMPANY H—Continued.

NAME AND RANK.	RESIDENCE.	DATE OF ENROLLMENT, 1898.	REMARKS.
Privates—Cont.			
Warner, Russell D . . .	Danville . .	Apr. 26	Mustered out Nov. 4, '98.
Wilson, Leo C	Noblesville .	Apr. 26	Mustered out Nov. 4, '98.
Wilson, Oscar H	Indianapolis.	Apr. 26	Mustered out Nov. 4, '98.
Woodruff, Daniel. . . .	Indianapolis.	Apr. 26	Mustered out Nov. 4, '98.
Wrightsman, Homer H .	New Castle .	Apr. 26	Mustered out Nov. 4, '98.
Recruits.			
Arbuckle, Frank	Indianapolis.	June 15	Mustered out Nov. 4, '98.
Brown, Perley S	Indianapolis.	June 16	Mustered out Nov. 4, '98.
Cottrill, Burton C	Indianapolis.	June 16	Mustered out Nov. 4, '98.
Church, William M. . .	Indianapolis.	June 16	Mustered out Nov. 4, '98.
Chambers, William S . .	Indianapolis.	June 15	Mustered out Nov. 4, '98.
Crawley, Thomas	Clayton. . .	June 16	Mustered out Nov. 4, '98.
Cox, Joseph	Cartersburg .	June 15	Mustered out Nov. 4, '98.
Eastham, George W . .	Indianapolis.	June 16	Mustered out Nov. 4, '98.
Golder, Clarence A . . .	Indianapolis.	June 17	Mustered out Nov. 4, '98.
Good, Harvey H. . . .	Indianapolis.	June 15	Mustered out Nov. 4, '98.
Hamblin, Gilbert H . .	Clayton. . .	June 16	Mustered out Nov. 4, '98.
Hesler, Ovid N	Elwood. . .	June 15	Mustered out Nov. 4, '98.
Johnston, Norman R . .	Indianapolis.	June 16	Mustered out Nov. 4, '98.
Leach, Silvia P	Indianapolis.	June 16	Mustered out Nov. 4, '98.
Lookebill, Thomas . . .	Clayton. . .	June 16	Mustered out Nov. 4, '98.
Monahan, Hugh	Indianapolis.	June 16	Mustered out Nov. 4, '98.
McKee, Earl.	Indianapolis.	June 14	Mustered out Nov. 4, '98.
Pitzer, William M . . .	Indianapolis.	June 17	Mustered out Nov. 4, '98.
Reed, Frank L.	Anderson . .	June 16	Mustered out Nov. 4, '98.
Roose, Elmer W	Plymouth. .	June 16	Mustered out Nov. 4, '98.
Shimer, Charles B . . .	Indianapolis.	June 16	Mustered out Nov. 4, '98.
Smith, James E	Indianapolis.	June 15	Mustered out Nov. 4, '98.
Stetzel, Frank J	Indianapolis.	June 15	Mustered out Nov. 4, '98.
Taylor, Nicholas N . . .	Crawford Co.	June 16	Mustered out Nov. 4, '98.
Williams, Edwin	Indianapolis.	June 15	Mustered out Nov. 4, '98.
Winstead, Eugene . . .	Clayton . . .	June 16	Mustered out Nov. 4, '98.

Hosted by Google

Company I.

This company was organized at Sheridan, Hamilton County, on May 18, 1895, and was assigned as Company I, 2d Infantry, Indiana National Guard.

Name and Rank.	Residence.	Date of Enrollment, 1898.	Remarks.
Captain.			
Cox, Orlando A	Sheridan . .	Apr. 26	Mustered out Nov. 4, '98.
First Lieutenant.			
Scott, Charles E	Westfield . .	Apr. 26	Mustered out Nov. 4, '98.
Second Lieutenant.			
Newby, Everett E . . .	Sheridan . .	Apr. 26	Mustered out Nov. 4, '98.
First Sergeant.			
Carter, Charles L. . . .	Sheridan . .	Apr. 26	Mustered out Nov. 4, '98.
Quartermaster Sergeant.			
Stotler, Fred J.	Sheridan . .	Apr. 26	Mustered out Nov. 4, '98.
Sergeants.			
Palmer, Arthur R . . .	Sheridan . .	Apr. 26	Mustered out Nov. 4, '98.
Morris, Andrew J . . .	Sheridan . .	Apr. 26	Mustered out Nov. 4, '98.
Alexander, Fred	Noblesville .	Apr. 26	Mustered out Nov. 4, '98.
Mace, Oscar	Sheridan . .	Apr. 26	Mustered out Nov. 4, '98.
Corporals.			
Cline, Walter	Indianapolis.	Apr. 26	Mustered out Nov. 4, '98.
Lovell, Albert G	Sheridan . .	Apr. 26	Mustered out Nov. 4, '98.
Remsen, Hayes.	Arcadia . .	Apr. 26	Mustered out Nov. 4, '98.
Spencer, Commodore P .	Sheridan . .	Apr. 26	Mustered out Nov. 4, '98.
Kercheval, James W . .	Sheridan . .	Apr. 26	Mustered out Nov. 4, '98.
Beerbower, Charles . . .	Indianapolis.	Apr. 26	Mustered out Nov. 4, '98.
Musicians.			
Hasty, Eugene J	Lafayette . .	Apr. 26	Transferred to band June 14, '98. Mustered out Nov. 4, '98.
Jackson, Perry.	Lafayette . .	Apr. 26	Transferred to band June 14, '98. Mustered out Nov. 4, '98.

Hosted by Google

COMPANY I—Continued.

NAME AND RANK.	RESIDENCE.	DATE OF ENROLLMENT, 1898.	REMARKS.
Musicians—Cont.			
Russell, Elmer Clyde . .	Lafayette . .	Apr. 26	Transferred to band June 14, '98. Mustered out Nov. 4, '98.
Artificer.			
Eberwein, Andrew M . .	Sheridan . .	Apr. 26	Mustered out Nov. 4, '98.
Wagoner.			
McKinzie, Oscar	Sheridan . .	Apr. 26	Mustered out Nov. 4, '98.
Privates.			
Allee, Frank.	Carmel . . .	Apr. 26	Mustered out Nov. 4, '98.
Anderson, Alvin	Indianapolis.	Apr. 26	Mustered out Nov. 4, '98.
Anderson, Floyd	Elizabethtown	Apr. 26	Appointed Corporal July 8, '98. Mustered out Nov. 4, '98.
Barrett, Noah D	Hamilton Co.	Apr. 26	Mustered out Nov. 4, '98.
Bergman, John.	Indianapolis.	Apr. 26	Mustered out Nov. 4, '98.
Blume, William H . . .	Indianapolis.	Apr. 26	Mustered out Nov. 4, '98.
Boardman, Fred	Sheridan . .	Apr. 26	Mustered out Nov. 4, '98.
Boelsterli, Ernest. . . .	Indianapolis.	Apr. 26	Mustered out Nov. 4, '98.
Brown, Leslie	Sheridan . .	Apr. 26	Transferred to Hospital Corps June 28, '98.
Bryant, Riley G	Princeton . .	Apr. 26	Mustered out Nov. 4, '98.
Burke, Jesse.	Indianapolis.	Apr. 26	Appointed Corporal July 8, '98. Mustered out Nov. 4, '98.
Christian, Daniel L. . .	Noblesville .	Apr. 26	Mustered out Nov. 4, '98.
Cox, Charles.	Conneaut, O.	Apr. 26	Transferred to Signal Corps July 22, '98.
Cox, Gerald	Sheridan . .	Apr. 26	Mustered out Nov. 4, '98.
Cox, Robert.	Winchester .	Apr. 26	Mustered out Nov. 4, '98.
Cartwright, Duane W. .	Broad Ripple	Apr. 26	Transferred to Hospital Corps June 28, '98.
Danforth, James L . . .	Indianapolis.	Apr. 26	Mustered out Nov. 4, '98.
Dillon, Albert H. . . .	Sheridan . .	Apr. 26	Mustered out Nov. 4, '98.
Drake, Edwin E	Indianapolis.	Apr. 26	Mustered out Nov. 4, '98.
Ensey, John.	Indianapolis.	Apr. 26	Mustered out Nov. 4, '98.
Featherstone, Harry R .	Brightwood .	Apr. 26	Mustered out Nov. 4, '98, as Musician.
Foutch, George	Boxley. . .	Apr. 26	Mustered out Nov. 4, '98.
Green, Joseph	Crawf'dsville	Apr. 26	Mustered out Nov. 4, '98.
Haskett, Otis	Sheridan . .	Apr. 26	Mustered out Nov. 4, '98.

Hosted by Google

COMPANY I—Continued.

NAME AND RANK.	RESIDENCE.	DATE OF ENROLLMENT, 1898.	REMARKS.
Privates—Cont.			
Hazleton, Fred	Indianapolis.	Apr. 26	Mustered out Nov. 4, '98.
Herbster, Fred.	Pittsboro . .	Apr. 26	Mustered out Nov. 4, '98.
Jones, Fred	Indianapolis.	Apr. 26	Mustered out Nov. 4, '98.
Keller, Thomas	Indianapolis.	Apr. 26	Mustered out Nov. 4, '98.
Kerr, George H	Noblesville .	Apr. 26	Mustered out Nov. 4, '98.
Lee, Charles.	Carmel. . .	Apr. 26	Mustered out Nov. 4, '98.
Lockman, Milton. . . .	Indianapolis.	Apr. 26	Mustered out Nov. 4, '98.
McKinzie, Bus.	Sheridan . .	Apr. 26	Mustered out Nov. 4, '98.
Malin, Ernest	Sheridan . .	Apr. 26	Mustered out Nov. 4, '98.
Matheny, Chelton . . .	Indianapolis.	Apr. 26	Mustered out Nov. 4, '98.
Mathews, John C . . .	Clinton Co .	Apr. 26	Mustered out Nov. 4, '98.
Mathews, Samuel F. . .	Clinton Co .	Apr. 26	Mustered out Nov 4, '98.
Michael, Fred	Milton . . .	Apr. 26	Mustered out Nov. 4, '98.
Moler, William A . . .	Frankfort. .	Apr. 26	Mustered out Nov. 4, '98.
Myers, Charles A. . . .	Arcadia . .	Apr. 26	Appointed Corporal July 8, '98. Mustered out Nov. 4, '98.
Norris, Bert E	Indianapolis.	Apr. 26	Mustered out Nov. 4, '98.
Patten, Frank	Emrichstown	Apr. 26	Mustered out Nov. 4, '98.
Platter, Frank C. . . .	Indianapolis.	Apr. 26	Mustered out Nov. 4, '98.
Pritsch, Walter	Sheridan . .	Apr. 26	Appointed Corporal July 8, '98. Mustered out Nov. 4, '98.
Rambo, Benjamin . . .	Clarksville .	Apr. 26	Mustered out Nov. 4, '98.
Roberts, John	Brightwood.	Apr. 26	Mustered out Nov. 4, '98.
Ross, Jesse	Sheridan . .	Apr. 26	Mustered out Nov. 4, '98.
Scott, Edward	Sheridan . .	Apr. 26	Mustered out Nov. 4, '98.
Shaffer, John M	Indianapolis.	Apr. 26	Mustered out Nov. 4, '98.
Slack, William W . . .	Pine Village.	Apr. 26	Mustered out Nov. 4, '98.
Smith, Edward C . . .	Tuscola, Ill .	Apr. 26	Mustered out Nov. 4, '98.
Spencer, Theodore . . .	Sheridan . .	Apr. 26	Mustered out Nov. 4, '98.
Spencer, Raymond . . .	Indianapolis.	Apr. 26	Mustered out Nov. 4, '98.
Stanley, Orin	Sheridan . .	Apr. 26	Mustered out Nov. 4, '98.
Stephens, Dallas	Sheridan . .	Apr. 26	Mustered out Nov. 4, '98, as Dalton Stephens.
Thoman, Charles	Indianapolis.	Apr. 26	Mustered out Nov. 4, '98.
Thompson, Charles . . .	Sheridan . .	Apr. 26	Discharged Aug 11, '98.
Walker, Lew	Limedale . .	Apr. 26	Mustered out Nov. 4, '98.
Werthen, George. . . .	Indianapolis.	Apr. 26	Mustered out Nov. 4, '98.
Wilson, George E . . .	Pittsburg, Pa.	Apr. 26	Mustered out Nov. 4, '98.
Wolfe, Clyde	Shelbyville .	Apr. 26	Appointed Corporal July 8, '98. Mustered out Nov. 4, '98.

Hosted by Google

COMPANY I—Continued.

NAME AND RANK.	RESIDENCE.	DATE OF ENROLLMENT, 1898.	REMARKS.
Privates—Cont.			
Wood, James	Indianapolis.	Apr. 26	Mustered out Nov. 4, '98.
Woods, William	Sheridan . .	Apr. 26	Mustered out Nov. 4, '98.
Spencer, Lawrence L . .	Sheridan . .	Apr. 26	Appointed Corporal July 8, '98. Mustered out Nov. 4, '98.
Recruits.			
Barron, Walter	Deming . .	June 23	Mustered out Nov. 4, '98.
Burton, Charles F . . .	Sheridan . .	June 23	Mustered out Nov. 4, '98.
Beall, John A	Cicero . . .	June 23	Mustered out Nov. 4, '98.
Brattain, Otis	Noblesville .	June 23	Mustered out Nov. 4, '98.
Bristow, Merton	Pickard . .	June 23	Mustered out Nov. 4, '98.
Brinson, Elmer E . . .	Kirkland . .	June 23	Mustered out Nov. 4, '98.
Caldwell, Sylvester . .	Kirkland . .	June 23	Mustered out Nov. 4, '98.
Cottingham, Harry . . .	Sheridan . .	June 23	Mustered out Nov. 4, '98.
Cox, Leslie A	Sheridan . .	June 23	Mustered out Nov. 4, '98.
Gasper, Harvey	Westfield . .	June 23	Mustered out Nov. 4, '98.
Hall, Amos	Sheridan . .	June 23	Mustered out Nov. 4, '98.
Hiner, Curtis O	Sheridan . .	June 23	Mustered out Nov. 4, '98.
Johnson, Cecil	Sheridan . .	June 23	Mustered out Nov. 4, '98.
Johnson, Homer B . . .	Sheridan . .	June 23	Mustered out Nov. 4, '98.
Jump, David	Noblesville .	June 23	Mustered out Nov. 4, '98.
Lovell, Walter.	Sheridan . .	June 23	Mustered out Nov. 4, '98.
Mace, John	Pickard . .	June 23	Mustered out Nov. 4, '98.
Mikels, Howard	Sheridan . .	June 23	Mustered out Nov. 4, '98.
Moriarty, Michael . . .	Pickard . .	June 23	Mustered out Nov. 4, '98.
Miesse, Robert	Noblesville .	June 23	Mustered out Nov. 4, '98.
McDonald, James E . .	Sheridan . .	June 23	Mustered out Nov. 4, '98.
Oberlease, Lon.	Cicero . . .	June 23	Mustered out Nov. 4, '98.
Osborn, John H	Noblesville .	June 23	Mustered out Nov. 4, '98.
Small, Arthur O	Cicero . . .	June 23	Mustered out Nov. 4, '98.
Schlichter, Albert . . .	Sheridan . .	June 23	Mustered out Nov. 4, '98.
Wainscott, Omer	Pickard . .	June 23	Mustered out Nov. 4, '98.

Hosted by Google

Company K.

This company was organized at Martinsville, Morgan County, for the Spanish American War, and was assigned as Company K, 2d Infantry, Indiana National Guard.

Name and Rank.	Residence.	Date of Enrollment, 1898.	Remarks.
Captain.			
Monical, Grant S. . . .	Martinsville.	Apr. 26	Mustered out Nov. 4, '98.
First Lieutenant.			
Branch, Emmett F . . .	Martinsville.	Apr. 26	Mustered out Nov. 4, '98.
Second Lieutenant.			
Rutledge, Hugh E . . .	Martinsville.	Apr. 26	Mustered out Nov. 4, '98.
First Sergeant.			
Elmore, Samuel C . . .	Martinsville.	Apr. 26	Mustered out Nov. 4, '98.
Quartermaster Sergeant.			
Cox, Stephen J.	Martinsville.	Apr. 26	Mustered out Nov. 4, '98.
Sergeants.			
Barkhurst, Charles W. .	Martinsville.	Apr. 26	Mustered out Nov. 4, '98.
Coleman, James O . . .	Morgantown.	Apr. 26	Reduced to ranks, July 7, '98. Appointed Corporal July 7, '98. Mustered out Nov. 4, '98.
Winter, Charles W . . .	Martinsville.	Apr. 26	Mustered out Nov. 4, '98.
Foster, Roland A. . . .	Martinsville.	Apr. 26	Mustered out Nov. 4, '98.
Corporals.			
Lankford, Tony H . . .	Martinsville.	Apr. 26	Reduced to ranks July 7, '98. Mustered out Nov. 4, '98.
Russell, Thomas S . . .	Martinsville.	Apr. 26	Mustered out Nov. 4, '98.
Long, George D	Martinsville.	Apr. 26	Mustered out Nov. 4, '98.
Esteb, Walter L	Martinsville.	Apr. 26	Reduced to ranks July 7, '98. Mustered out Nov. 4, '98.
Henderson, Courtland M	Martinsville.	Apr. 26	Mustered out Nov. 4, '98.
Smock, Thomas B . . .	Martinsville.	Apr. 26	Mustered out Nov. 4, '98.

Hosted by Google

COMPANY K—Continued.

NAME AND RANK.	RESIDENCE.	DATE OF ENROLLMENT, 1898.	REMARKS.
Musicians.			
Cooley, Ray L.	Clark's Hill.	Apr. 26	Transferred to band June 14, '98. Mustered out Nov. 4, '98.
Lovelace, Leonard B . .	Clark's Hill.	Apr. 26	Transferred to band June 14, '98. Mustered out Nov. 4, '98.
Artificer.			
Robinson, Frank C . . .	Martinsville.	Apr. 26	Appointed Corporal July 7, '98. Mustered out Nov. 4, '98.
Wagoner.			
Bothwell, William . . .	Martinsville.	Apr. 26	Mustered out Nov. 4, '98.
Privates.			
Aggers, Walter	Hinesdale . .	Apr. 26	Mustered out Nov. 4, '98.
Alexander, Elbert N . .	Monrovia . .	Apr. 26	Mustered out Nov. 4, '98.
Allen, Noah A.	Martinsville.	Apr. 26	Mustered out Nov. 4, '98.
Asher, Arthur R. . . .	Martinsville.	Apr. 26	Mustered out Nov. 4, '98.
Bailey, Oliver M	Martinsville.	Apr. 26	Mustered out Nov. 4, '98.
Bain, Harvey W	Martinsville.	Apr. 26	Appointed Corporal July 7, '98. Mustered out Nov. 4, '98.
Barnett, Phillip A . . .	Kewanna . .	Apr. 26	Appointed Corporal July 7, '98. Mustered out Nov. 4, '98.
Burns, Isaac.	Martinsville.	Apr. 26	Mustered out Nov. 4, '98.
Burns, Jefferson	Martinsville.	Apr. 26	Mustered out Nov. 4, '98.
Campbell, Albert T. . .	Indianapolis.	Apr. 26	Mustered out Nov. 4, '98.
Coleman, Waldo R. . .	Morgantown.	Apr. 26	Mustered out Nov. 4, '98.
Cox, Edward E	Martinsville.	Apr. 26	Mustered out Nov. 4, '98.
Daily, Charles A. . . .	Morgan Co .	Apr. 26	Mustered out Nov. 4, '98.
Davis, William H . . .	Martinsville.	Apr. 26	Mustered out Nov. 4, '98.
Dent, Louis W.	Martinsville.	Apr. 26	Mustered out Nov. 4, '98.
Duncan, Charles F . . .	Martinsville.	Apr. 26	Mustered out Nov. 4, '98.
Dutton, Harry F. . . .	Martinsville.	Apr. 26	Mustered out Nov. 4, '98.
Elkins, Eugene G . . .	Exchange. .	Apr. 26	Mustered out Nov. 4, '98.
Fesler, Ralph C	Morgantown.	Apr. 26	Mustered out Nov. 4, '98.
Fletcher, Llewellyn. . .	Martinsville.	Apr. 26	Mustered out Nov. 4, '98.
Fletcher, William H . .	Martinsville.	Apr. 26	Mustered out Nov. 4, '98.
Hastings, Ellis G. . . .	Martinsville.	Apr. 26	Mustered out Nov. 4, '98.
Hilton, Fred.	Martinsville.	Apr. 26	Mustered out Nov. 4, '98.
Hinson, Albert G. P . .	Martinsville.	Apr. 26	Mustered out Nov. 4, '98.

Hosted by Google

COMPANY K—Continued.

NAME AND RANK.	RESIDENCE.	DATE OF ENROLLMENT, 1898.	REMARKS.
Privates—Cont.			
Hughes, William. . . .	Lineton. .	Apr. 26	Mustered out Nov. 4, '98.
Johnson, George	Martinsville.	Apr. 26	Mustered out Nov. 4, '98.
Jones, Charles W. . . .	Martinsville.	Apr. 26	Mustered out Nov. 4, '98.
Kinney, Martin L . . .	Martinsville.	Apr. 26	Mustered out Nov. 4, '98.
Lasch, Frederick. . . .	Martinsville.	Apr. 26	Mustered out Nov. 4, '98.
Leach, George	Martinsville.	Apr. 26	Mustered out Nov. 4, '98.
Leach, Taylor J	Morgantown.	Apr. 26	Mustered out Nov. 4, '98.
Lowe, Herbert V. . . .	Martinsville.	Apr. 26	Mustered out Nov. 4, '98.
Manaugh, Charles W . .	Swanville. .	Apr. 26	Mustered out Nov. 4, '98.
Miller, Luther L	Herbemont .	Apr. 26	Mustered out Nov. 4, '98.
Miller, William A . . .	Martinsville.	Apr. 26	Mustered out Nov. 4, '98.
McClister, William . . .	Paragon . .	Apr. 26	Mustered out Nov. 4, '98.
McCormick, William F .	Martinsville.	Apr. 26	Mustered out Nov. 4, '98.
McIlhenny, Gratia M . .	Martinsville.	Apr. 26	Appointed Corporal July 7, '98. Mustered out Nov. 4, '98.
McMullen, Benjamin F .	Martinsville.	Apr. 26	Mustered out Nov. 4, '98.
Perry, Clarence H . . .	Martinsville.	Apr. 26	Mustered out Nov. 4, '98.
Platt, Presley H	Martinsville.	Apr. 26	Mustered out Nov. 4, '98.
Pool, Schuyler C	Morgantown.	Apr. 26	Mustered out Nov. 4, '98.
Poppino, Frank	Martinsville.	Apr. 26	Mustered out Nov. 4, '98.
Poppino, Oscar.	Martinsville.	Apr. 26	Mustered out Nov. 4, '98.
Reynolds, Louis	Martinsville.	Apr. 26	Mustered out Nov. 4, '98.
Rundell, Ora E	Martinsville.	Apr. 26	Mustered out Nov. 4, '98.
Rutan, James	Martinsville.	Apr. 26	Mustered out Nov. 4, '98.
St. Clair, Walter D. . .	Indianapolis.	Apr. 26	Appointed Sergeant July 7, '98. Mustered out Nov. 4, '98.
Schnaiter, Clifton F . .	Martinsville.	Apr. 26	Appointed Corporal July 7, '98. Mustered out Nov. 4, '98.
Seaman, Charles E . . .	Martinsville.	Apr. 26	Mustered out Nov. 4, '98.
Sellars, John.	Naples . . .	Apr. 26	Mustered out Nov. 4, '98.
Shipley, Jesse L	Martinsville.	Apr. 26	Mustered out Nov. 4, '98.
Smith, Harry O	Martinsville.	Apr. 26	Mustered out Nov. 4, '98.
Smith, Robert C	Martinsville.	Apr. 26	Mustered out Nov. 4, '98.
Stayton, Oliver Z. . . .	Martinsville.	Apr. 26	Mustered out Nov. 4, '98.
Stewart, Ulysses	Martinsville.	Apr. 26	Mustered out Nov. 4, '98.
Stiles, Edwin B	Martinsville.	Apr. 26	Mustered out Nov. 4, '98.
Suter, Henry	Paragon . .	Apr. 26	Mustered out Nov. 4, '98.
Suter, Robert G	Paragon . .	Apr. 26	Mustered out Nov. 4, '98.
Van Fleet, Hartford . .	Indianapolis.	Apr. 26	Mustered out Nov. 4, '98.
Wemer, Julius E	Morgantown.	Apr. 26	Mustered out Nov. 4, '98.

Hosted by Google

COMPANY K—Continued.

NAME AND RANK.	RESIDENCE.	DATE OF ENROLLMENT, 1898.	REMARKS.
Privates—Cont.			
Williams, James E . . .	Martinsville.	Apr. 26	Appointed Corporal July 7, '98. Mustered out Nov. 4, '98.
Williams, Emmett V . .	Martinsville.	Apr. 26	Mustered out Nov. 4, '98.
Winter, John E	Martinsville.	Apr. 26	Mustered out Nov. 4, '98.
Wills, William H . . .	Clayton. . .	Apr. 26	Mustered out Nov. 4, '98.
Recruits.			
Askew, Harry	Martinsville.	June 20	Mustered out Nov. 4, '98.
Avery, Terry A	Martinsville.	June 20	Appointed Corporal July 7, '98. Mustered out Nov. 4, '98.
Baker, John C.	Paragon . .	June 20	Mustered out Nov. 4, '98.
Barnett, Dennis A . . .	Kewanna . .	June 20	Mustered out Nov. 4, '98.
Barnett, Joseph B . . .	Kewanna . .	June 20	Mustered out Nov. 4, '98.
Bain, Jarvis J	Martinsville.	June 20	Mustered out Nov 4, '98.
Bain, Charles I.	Martinsville.	June 20	Mustered out Nov. 4, '98.
Calvert, Percy H. . . .	Mooresville .	June 20	Mustered out Nov. 4, '98.
Davee, Benjamin H . .	Martinsville.	June 20	Mustered out Nov. 4, '98.
Edwards, William H . .	Martinsville.	June 20	Mustered out Nov. 4, '98.
Fowler, Franklin P. . .	Wilbur. . .	June 20	Mustered out Nov. 4, '98.
Givan, Jerry E	Martinsville.	June 20	Appointed Artificer July 7, '98. Mustered out Nov. 4, '98.
Hoover, Edward	Hortonville .	June 20	Mustered out Nov. 4, '98.
Hutton, Harvey	Mooresville .	June 20	Mustered out Nov. 4, '98.
Major, Robert	Martinsville.	June 20	Mustered out Nov. 4, '98.
Mercer, Joseph L. . . .	Martinsville.	June 20	Mustered out Nov. 4, '98.
Monical, Matt Y	Brooklyn . .	June 20	Mustered out Nov. 4, '98.
Ritzler, Charles	Brooklyn . .	June 20	Mustered out Nov. 4, '98.
Scott, James E.	Martinsville.	June 20	Mustered out Nov. 4, '98.
Stewart, Wiley.	Martinsville.	June 20	Mustered out Nov. 4, '98.
Tiemeier, Charles C. . .	Martinsville.	June 20	Mustered out Nov. 4, '98.
Wampler, Jesse	Gosport. . .	June 20	Mustered out Nov. 4, '98.
Wilson, Thomas R . . .	Kewanna . .	June 20	Mustered out Nov. 4, '98.
Woods, Edward	Martinsville.	June 20	Mustered out Nov. 4, '98.
Youngen, August. . . .	Martinsville.	June 20	Mustered out Nov. 4, '98.

Hosted by Google

Company L.

This company was organized at Kokomo, Howard County, on February 4, 1892, and was assigned as Company L, Second Infantry, Indiana National Guard.

Name and Rank.	Residence.	Date of Enrollment, 1898.	Remarks.
Captain.			
Jacobs, Robert L. . . .	Kokomo . .	Apr. 26	Mustered out Nov. 4, '98.
First Lieutenant.			
Owen, Philip	Kokomo . .	Apr. 26	Mustered out Nov. 4, '98.
Second Lieutenant.			
Lang, Joseph	Kokomo . .	Apr. 26	Mustered out Nov. 4, '98.
First Sergeant.			
Fromer, Albert J. . . .	Kokomo . .	Apr. 26	Mustered out Nov. 4, '98.
Quartermaster Sergeant.			
Ellis, Ernest E.	Kokomo . .	Apr. 26	Mustered out Nov. 4, '98.
Sergeants.			
Lindell, Darby.	Kokomo . .	Apr. 26	Mustered out Nov. 4, '98.
McCoy, Charles H . . .	Kokomo . .	Apr. 26	Mustered out Nov. 4, '98.
Sailors, Clyde	Kokomo . .	Apr. 26	Mustered out Nov. 4, '98.
Simmons, Dalton J . . .	Kokomo . .	Apr. 26	Mustered out Nov. 4, '98.
Corporals.			
Sherman, Victor C . . .	Elwood. . .	Apr. 26	Reduced to ranks May 31, '98. Mustered out Nov. 4, '98.
Martin, Alva A	Kokomo . .	Apr. 26	Mustered out Nov. 4, '98.
Cooper, Orson S	Kokomo . .	Apr. 26	Mustered out Nov. 4, '98.
Bridenstein, Louis A . .	Kokomo . .	Apr. 26	Mustered out Nov. 4, '98.
Mason, Loren D	Kokomo . .	Apr. 26	Mustered out Nov. 4, '98.
Griffith, Hurley	Kokomo . .	Apr. 26	Reduced to ranks June 16, '98. Mustered out Nov. 4, '98.
Musicians.			
Bowen, Clarence W. . .	Kokomo . .	Apr. 26	Mustered out Nov. 4, '98.
Simpson, Henry	Colfax . . .	Apr. 26	Transferred to Band June 14, '98. Mustered out Nov. 4, '98.

Hosted by Google

COMPANY L—Continued.

NAME AND RANK.	RESIDENCE.	DATE OF ENROLLMENT, 1898.	REMARKS.
Artificer.			
Cooper, Ferdinand . . .	Kokomo . .	Apr. 26	Mustered out Nov. 4, '98.
Wagoner.			
Sullivan, Thomas A. . .	Kokomo . .	Apr. 26	Mustered out Nov. 4, '98.
Privates.			
Adams, Claude V . . .	Danville . .	Apr. 26	Mustered out Nov. 4, '98, as Claude A. Adams.
Ayers, Albert	Danville . .	Apr. 26	Mustered out Nov. 4, '98.
Banta, Charles H. . . .	Kokomo . .	Apr. 26	Mustered out Nov. 4, '98.
Bates, Omer C.	Kokomo . .	Apr. 26	Transferred to Hospital Corps June 27, '98.
Benson, Harry	Kokomo . .	Apr. 26	Mustered out Nov. 4, '98.
Blazer, Harry L	Kokomo . .	Apr. 26	Transferred to Hospital Corps Aug. 12, '98.
Butcher, Kenneth C . .	Kokomo . .	Apr. 26	Mustered out Nov. 4, '98.
Cady, George N	Kokomo . .	Apr. 26	Appointed Corporal July 7, '98. Mustered out Nov. 4, '98.
Clark, Samuel B	New London	Apr. 26	Transferred to Hospital Corps June 27, '98.
Coffin, George O	Kokomo . .	Apr. 26	Mustered out Nov. 4, '98.
Davis, Pearl A	Kokomo . .	Apr. 26	Mustered out Nov. 4, '98.
DeLon, George B . . .	Kokomo . .	Apr. 26	Mustered out Nov. 4, '98.
Derck, Claude J	Kokomo . .	Apr. 26	Mustered out Nov. 4, '98.
Ducker, Lee R.	Sedalia, Mo .	Apr. 26	Mustered out Nov. 4, '98.
Dwiggins, John W . . .	Kokomo . .	Apr. 26	Appointed Corporal July 7, '98. Mustered out Nov. 4, '98.
Earhart, Frederick . . .	Kokomo . .	Apr. 26	Mustered out Nov. 4, '98.
Gallaher, Walter G. . .	Windfall . .	Apr. 26	Mustered out Nov. 4, '98.
Gerhard, Earl D	Kokomo . .	Apr. 26	Mustered out Nov. 4, '98.
Griffith, Everett F . . .	Kokomo . .	Apr. 26	Mustered out Nov. 4, '98.
Hawkins, Joseph H. . .	Russiaville .	Apr. 26	Mustered out Nov. 4, '98.
Hawley, Frederick B . .	Kokomo . .	Apr. 26	Transferred to Hospital Corps Aug. 12, '98.
Hodson, Milton L . . .	Russiaville .	Apr. 26	Appointed Corporal July 7, '98. Mustered out Nov. 4, '98.
Hoover, Thadius C . . .	Kokomo . .	Apr. 26	Mustered out Nov. 4, '98.
Hoffman, William R . .	Kokomo . .	Apr. 26	Mustered out Nov. 4, '98.
Hurst, Clyde E	Cassville . .	Apr. 26	Mustered out Nov. 4, '98.

Hosted by Google

COMPANY L—Continued.

NAME AND RANK.	RESIDENCE.	DATE OF ENROLLMENT, 1898.	REMARKS.
Privates—Cont.			
Jacks, Harry B	Kokomo . .	Apr. 26	Appointed Corporal July 7, '98. Mustered out Nov. 4, '98.
Johnson, Ralph J. . . .	Kokomo . .	Apr. 26	Mustered out Nov. 4, '98.
Kahl, Edward	Kokomo . .	Apr. 26	Mustered out Nov. 4, '98.
Keller, Roscoe C	Kokomo . .	Apr. 26	Mustered out Nov. 4, '98.
Kirk, Harry B.	Kokomo . .	Apr. 26	Mustered out Nov. 4, '98.
Lane, Robert	Kokomo . .	Apr. 26	Mustered out Nov. 4, '98.
Lewis, Leslie F.	Kokomo . .	Apr. 26	Mustered out Nov. 4, '98.
Loop, Charles H	Kokomo . .	Apr. 26	Mustered out Nov. 4, '98.
Markland, Charles B . .	Kokomo . .	Apr. 26	Mustered out Nov. 4, '98.
McDonald, Archie P . .	Montpelier .	Apr. 26	Mustered out Nov. 4, '98.
McMullen, William D. .	Indianapolis.	Apr. 26	Appointed Corporal May 31, '98. Mustered out Nov. 4, '98.
McPherson, Hiram M. .	Marion . . .	Apr. 26	Mustered out Nov. 4, '98.
Miller, Howard	Indianapolis.	Apr. 26	Mustered out Nov. 4, '98.
Moon, John A	Greentown .	Apr. 26	Died Oct. 20, '98.
Myers, Rudolph	Kokomo . .	Apr. 26	Mustered out Nov. 4, '98.
O'Donnell, Andrew. . .	Montpelier .	Apr. 26	Mustered out Nov. 4, '98.
Orme, John H.	Kokomo . .	Apr. 26	Discharged Aug. 20, '98.
Pennington, Edgar . . .	Danville . .	Apr. 26	Mustered out Nov. 4, '98.
Perrin, Robert E. . . .	Kokomo . .	Apr. 26	Mustered out Nov. 4, '98.
Riddle, George J	Kokomo . .	Apr. 26	Mustered out Nov. 4, '98.
Schultz, Herman S . . .	Kokomo . .	Apr. 26	Mustered out Nov. 4, '98.
Seagraves, Alton. . . .	Kokomo . .	Apr. 26	Mustered out Nov. 4, '98.
Seymour, Paul C. . . .	Kokomo . .	Apr. 26	Transferred to Hospital Corps Aug. 12, '98.
Shafer, Chester J. . . .	Kokomo . .	Apr. 26	Mustered out Nov. 4, '98.
Siler, Christopher S. . .	Kokomo . .	Apr. 26	Mustered out Nov. 4, '98.
Simmons, Victor G . . .	Kokomo . .	Apr. 26	Mustered out Nov. 4, '98.
Sperlin, Claude	Kokomo . .	Apr. 26	Appointed Corporal July 7, '98. Mustered out Nov. 4, '98.
Springer, Harry M . . .	Kokomo . .	Apr. 26	Mustered out Nov. 4, '98.
Stebbins, Ernest V . . .	Warren. . .	Apr. 26	Appointed Corporal July 7, '98. Mustered out Nov. 4, '98.
Stewart, Charles R . . .	Kokomo . .	Apr. 26	Mustered out Nov. 4, '98.
Strode, Fred A.	Kokomo . .	Apr. 26	Mustered out Nov. 4, '98, as Musician.
Sullivan, William J. . .	Kokomo . .	Apr. 26	Mustered out Nov. 4, '98.
Temple, Charles W . . .	North Salem.	Apr. 26	Mustered out Nov. 4, '98.

Hosted by Google

COMPANY L—Continued.

NAME AND RANK.	RESIDENCE.	DATE OF ENROLLMENT, 1898.	REMARKS.
Privates—Cont.			
Thompson, Lee R. . . .	Kokomo . .	Apr. 26	Mustered out Nov. 4, '98.
Thorne, George R . . .	Kokomo . .	Apr. 26	Transferred to Hospital Corps June 27, '98.
Troyer, Ira P	Kokomo . .	Apr. 26	Mustered out Nov. 4, '98.
Warrenburg, Larrude. .	Moreton . .	Apr. 26	Mustered out Nov. 4, '98.
Walker, Andrew J . . .	Kokomo . .	Apr. 26	Mustered out Nov. 4, '98.
Wimmer, Dee F	Kokomo . .	Apr. 26	Mustered out Nov. 4, '98.
Recruits.			
Arbuckle, Charles D . .	Kokomo . .	June 17	Mustered out Nov. 4, '98.
Burgan, Frank E . . .	Greentown .	June 17	Mustered out Nov. 4, '98.
Burgan, Albert	Kokomo . .	June 17	Mustered out Nov. 4, '98.
Clinger, Elmer J. . . .	Kokomo . .	June 17	Mustered out Nov. 4, '98.
Coomler, Ovid C. . . .	Kokomo . .	June 17	Mustered out Nov. 4, '98.
Davis, Thomas B. . . .	Kokomo . .	June 17	Mustered out Nov. 4, '98.
David, Estle.	Greentown .	June 17	Mustered out Nov. 4, '98.
Dixon, Edward	Kokomo . .	June 17	Mustered out Nov. 4, '98.
Easter, Charles M . . .	Kokomo . .	July 22	Mustered out Nov. 4, '98.
Ingle, Charles	Kokomo . .	June 17	Mustered out Nov. 4, '98.
Jones, Willard.	Kokomo . .	June 17	Mustered out Nov. 4, '98.
James, Ambrose D . . .	Kokomo . .	June 17	Mustered out Nov. 4, '98.
Kinner, Joseph N . . .	Kokomo . .	June 17	Mustered out Nov. 4, '98.
Leach, Frederick. . . .	Kokomo . .	June 17	Mustered out Nov. 4, '98.
Lines, Winfield	Kokomo . .	June 17	Mustered out Nov. 4, '98.
Miller, Levi	Kokomo . .	June 17	Mustered out Nov. 4, '98.
Miller, Jefferson	Kokomo . .	June 17	Mustered out Nov. 4, '98.
Mote, Lee.	Kokomo . .	June 17	Mustered out Nov. 4, '98, as Jesse L. Mote.
Munier, Joseph F. . . .	Kokomo . .	June 17	Mustered out Nov. 4, '98.
Myers, Rolla D.	Cassville . .	June 17	Mustered out Nov. 4, '98.
Newhouse, Allen	Jerome . . .	June 17	Mustered out Nov. 4, '98.
Reinhart, Ernest	Troy, O . .	June 17	Mustered out Nov. 4, '98.
Scott, John G	Kokomo . .	June 17	Mustered out Nov. 4, '98.
Wood, Raymond	Kokomo . .	June 17	Appointed Corporal, July 7, '98. Mustered out Nov. 4, '98.
Weaver, John G	Kokomo . .	June 17	Mustered out Nov. 4, '98.
Weger, Charles J. . . .	Kokomo . .	June 17	Mustered out Nov. 4, '98.
Williams, Ernest	Winchester .	July 14	Transferred to band July 14, '98. Mustered out Nov. 4, '98.
Yoder, William A . . .	Cassville . .	June 17	Mustered out Nov. 4, '98.

Hosted by Google

Company M.

This company was organized at Crawfordsville, Montgomery County, December 8, 1887, and was assigned as Company D, 1st Infantry, afterward Company I, and Company M, 2d Infantry, Indiana National Guard.

Name and Rank.	Residence.	Date of Enrollment, 1898.	Remarks.
Captain.			
Alexander, Frederick B.	Crawfordsv'le	Apr. 26	Resigned Aug. 27, '98.
First Lieutenant.			
Wilhite, Charles O . . .	Crawfordsv'le	Apr. 26	Promoted Captain Aug. 28, '98. Mustered out Nov. 4, '98.
Second Lieutenant.			
Elston, Isaac C., Jr. . .	Crawfordsv'le	Apr. 26	Promoted 1st Lieutenant Aug. 28, '98. Mustered out Nov. 4, '98.
First Sergeant.			
Wray, Charles A. . . .	Crawfordsv'le	Apr. 26	Mustered out Nov. 4, '98.
Quartermaster Sergeant.			
Harney, George S . . .	Crawfordsv'le	Apr. 26	Promoted 2d Lieutenant Aug. 28, '98. Mustered out Nov. 4, '98.
Sergeants.			
Maxwell, John C. . . .	Crawfordsv'le	Apr. 26	Mustered out Nov. 4, '98.
Mitchell, Birchard H . .	Crawfordsv'le	Apr. 26	Mustered out Nov. 4, '98.
Spratt, Robert A. . . .	Crawfordsv'le	Apr. 26	Mustered out Nov. 4, '98.
Lane, Oliver P	Crawfordsv'le	Apr. 26	Appointed Q.-M. Sergeant ——— ———. Mustered out Nov. 4, '98.
Corporals.			
Cox, Paul E.	Crawfordsv'le	Apr. 26	Mustered out Nov. 4, '98.
Harding, Chase	Crawfordsv'le	Apr. 26	Appointed Sergeant Sept. 16, '98. Mustered out Nov. 4, '98.
Herron, Joseph	Crawfordsv'le	Apr. 26	Mustered out Nov. 4, '98.
Myers, Lee J	Crawfordsv'le	Apr. 26	Reduced to ranks July 7, '98. Mustered out Nov. 4, '98.
McQuowen, Charles . .	Crawfordsv'le	Apr. 26	Mustered out Nov. 4, '98.
Taylor, Harry	Crawfordsv'le	Apr. 26	Mustered out Nov. 4, '98.

Hosted by Google

COMPANY M—Continued.

NAME AND RANK.	RESIDENCE.	DATE OF ENROLLMENT, 1898.	REMARKS.
Musicians.			
Gruber, Carl F	Oakland . .	Apr. 26	Transferred to Band June 14, '98. Mustered out Nov. 4, '98.
Wurster, Charles C G. .	Lafayette . .	Apr. 26	Transferred to Band June 14, '98. Mustered out Nov. 4, '98.
Artificer.			
Rogers, Silas	Crawfordsv'le	Apr. 26	Mustered out Nov. 4, '98, as Wagoner.
Wagoner.			
Moore, Walter A. . . .	Crawfordsv'le	Apr. 26	Mustered out Nov. 4, '98, as Artificer.
Privates.			
Borst, George	Crawfordsv'le	Apr. 26	Mustered out Nov. 4, '98.
Bratton, Howard	Crawfordsv'le	Apr. 26	Mustered out Nov. 4, '98.
Breaks, Walter	Crawfordsv'le	Apr. 26	Mustered out Nov. 4, '98.
Byrd, Charles	Alamo . . .	Apr. 26	Mustered out Nov. 4, '98.
Caper, Archibald . . .	Crawfordsv'le	Apr. 26	Mustered out Nov. 4, '98.
Caplinger, Jesse	Crawfordsv'le	Apr. 26	Mustered out Nov. 4, '98.
Casey, Jeremiah B . . .	Crawfordsv'le	Apr. 26	Appointed Corporal July 9, '98. Mustered out Nov. 4, '98.
Cole, Everett B	Crawfordsv'le	Apr. 26	Mustered out Nov. 4, '98.
Coons, Herman	Crawfordsv'le	Apr. 26	Mustered out Nov. 4, '98.
Courtney, Robert R . .	Crawfordsv'le	Apr. 26	Mustered out Nov. 4, '98.
Cox, Howard	Crawfordsv'le	Apr. 26	Transferred to Hospital Corps Aug. 12, '98. Transferred to Company Sept. 27, '98. Mustered out Nov. 4, '98.
Cox, Lon	Crawfordsv'le	Apr. 26	Discharged July 4, '98.
Dinneen, James	Crawfordsv'le	Apr. 26	Mustered out Nov. 4, '98.
Dorsey, Roy R.	Crawfordsv'le	Apr. 26	Mustered out Nov. 4, '98.
Duncan, Carl L	Crawfordsv'le	Apr. 26	Mustered out Nov. 4, '98.
Dunlap, Robert	Crawfordsv'le	Apr. 26	Appointed Corporal July 7, '98. Mustered out Nov. 4, '98.
Eckley, Paul M	Crawfordsv'le	Apr. 26	Appointed Corporal July 7, '98. Mustered out Nov. 4, '98.
Ellis, Charles	Crawfordsv'le	Apr. 26	Mustered out Nov. 4, '98.
Ellis, Ira	Crawfordsv'le	Apr. 26	Mustered out Nov. 4, '98.

Hosted by Google

COMPANY M—Continued.

NAME AND RANK.	RESIDENCE.	DATE OF ENROLLMENT, 1898.	REMARKS.
Privates—Cont.			
Ervin, Harvey.	Crawfordsv'le	Apr. 26	Mustered out Nov. 4, '98.
Fordyce, William E . .	Crawfordsv'le	Apr. 26	Mustered out Nov. 4, '98.
Fry, George M.	Crawfordsv'le	Apr. 26	Mustered out Nov. 4, '98.
Fry, Oliver R	Crawfordsv'le	Apr. 26	Transferred to Hospital Corps Aug. 4, '98.
Gilkey, Charles	Adams . . .	Apr. 26	Mustered out Nov. 4, '98.
Hartman, Robert. . . .	Crawfordsv'le	Apr. 26	Mustered out Nov. 4, '98.
Heath, William S . . .	Alamo . . .	Apr. 26	Mustered out Nov. 4, '98.
Henry, Claude.	Crawfordsv'le	Apr. 26	Mustered out Nov. 4, '98.
Kelly, Walter	Crawfordsv'le	Apr. 26	Mustered out Nov. 4, '98.
Lee, Walter J	Crawfordsv'le	Apr. 26	Mustered out Nov. 4, '98.
Little, George	Crawfordsv'le	Apr. 26	Mustered out Nov. 4, '98.
Lucas, Harry	Crawfordsv'le	Apr. 26	Mustered out Nov. 4, '98.
Luddington, Ira L . . .	Crawfordsv'le	Apr. 26	Appointed Corporal July 7, '98. Mustered out Nov. 4, '98.
Mahaney, Timothy . . .	Crawfordsv'le	Apr. 26	Mustered out Nov. 4, '98.
Maxwell, George. . . .	Crawfordsv'le	Apr. 26	Appointed Corporal Sept. 16, '98. Mustered out Nov. 4, '98.
Miller, Harry	Crawfordsv'le	Apr. 26	Appointed Corporal July 7, '98. Mustered out Nov. 4, '98.
Mitchell, Harry	Crawfordsv'le	Apr. 26	Died Oct. 10, '98.
Morgan, James C. . . .	Crawfordsv'le	Apr. 26	Mustered out Nov. 4, '98.
Murphy, James	Crawfordsv'le	Apr. 26	Mustered out Nov. 4, '98.
Murray, Thomas C . . .	Crawfordsv'le	Apr. 26	Transferred to Hospital Corps Aug. 12, '98. Discharged Jan. 10, '99.
McBroom, Joseph . . .	Crawfordsv'le	Apr. 26	Appointed Corporal July 7, '98. Mustered out Nov. 4, '98.
McCallum, Daniel A . .	Linden . . .	Apr. 26	Mustered out Nov. 4, '98.
McCarthy, John A . . .	Crawfordsv'le	Apr. 26	Mustered out Nov. 4, '98.
McClure, Clarence . . .	Crawfordsv'le	Apr. 26	Mustered out Nov. 4, '98.
McMains, Guy.	Crawfordsv'le	Apr. 26	Mustered out Nov. 4, '98.
Nelson, James G	Crawfordsv'le	Apr. 26	Mustered out Nov. 4, '98.
Pattison, Harley	Crawfordsv'le	Apr. 26	Mustered out Nov. 4, '98.
Paul, Earl.	Crawfordsv'le	Apr. 26	Mustered out Nov. 4, '98.
Paul, John	Crawfordsv'le	Apr. 26	Mustered out Nov. 4, '98.
Ray, Benjamin F. . . .	Lafayette . .	Apr. 26	Mustered out Nov. 4, '98.
Richmond, William L. .	Crawfordsv'le	Apr. 26	Discharged Aug. 9, '98.
Rogers, Frank	Crawfordsv'le	Apr. 26	Mustered out Nov. 4, '98.

Hosted by Google

COMPANY M—Continued.

NAME AND RANK.	RESIDENCE.	DATE OF ENROLLMENT, 1898.	REMARKS.
Privates—Cont.			
Ruddle, Patrick	Crawfordsv'le	Apr. 26	Mustered out Nov. 4, '98.
Spillman, Theodore. . .	Crawfordsv'le	Apr. 26	Mustered out Nov. 4, '98.
Shoemaker, Henry C . .	Crawfordsv'le	Apr. 26	Discharged July 16, '98.
Standly, Omar J	Crawfordsv'le	Apr. 26	Mustered out Nov. 4, '98.
Staton, Arthur.	Crawfordsv'le	Apr. 26	Mustered out Nov. 4, '98.
Stephens, William . . .	Crawfordsv'le	Apr. 26	Mustered out Nov. 4, '98.
Stotz, Carl H. H. . . .	Crawfordsv'le	Apr. 26	Mustered out Nov. 4, '98.
Sweeten, Allen S. . . .	Crawfordsv'le	Apr. 26	Mustered out Nov. 4, '98.
Taylor, Charles	New Ross. .	Apr. 26	Mustered out Nov. 4, '98.
Trask, Simon E	Crawfordsv'le	Apr. 26	Mustered out Nov. 4, '98.
Tutt, Frederick	Crawfordsv'le	Apr. 26	Mustered out Nov. 4, '98.
White, Robert	Crawfordsv'le	Apr. 26	Mustered out Nov. 4, '98.
Youngblood, Wilford . .	Crawfordsv'le	Apr. 26	Mustered out Nov. 4, '98.
Recruits.			
Barton, Daniel.	Linden . . .	June 16	Appointed Corporal July 7, '98. Mustered out Nov. 4, '98.
Britton, Benjamin F . .	Crawfordsv'le	June 15	Died Aug. 17, '98.
Dean, Samuel	New Richm'd	June 15	Mustered out Nov. 4, '98.
Ellis, Orville B	Crawfordsv'le	June 15	Mustered out Nov. 4, '98.
Ellis, Edward W	Crawfordsv'le	June 15	Mustered out Nov. 4, '98.
Gerard, Earl.	Crawfordsv'le	June 15	Mustered out Nov. 4, '98.
Gill, Claude	Crawfordsv'le	June 15	Mustered out Nov. 4, '98.
Hartley, Ora J.	Crawfordsv'le	June 15	Mustered out Nov. 4, '98.
Harris, Hayse	New Richm'd	June 15	Mustered out Nov. 4, '98.
Hughes, Charles R . . .	Alamo . . .	June 16	Mustered out Nov. 4, '98.
Kincaid, Samuel E . . .	New Richm'd	June 15	Mustered out Nov. 4, '98.
Laymon, James W . . .	Crawfordsv'le	June 15	Mustered out Nov. 4, '98.
Lampe, Henry	Linden . . .	June 15	Mustered out Nov. 4, '98.
Morgan, Herbert. . . .	Crawfordsv'le	June 15	Mustered out Nov. 4, '98.
Michael, Merge.	Alamo . . .	June 16	Mustered out Nov. 4, '98.
Myers, Doctor F	Alamo . . .	June 16	Mustered out Nov. 4, '98.
McCallum, Neil	Linden . . .	June 15	Mustered out Nov. 4, '98.
McCall, James.	Linden . . .	June 15	Mustered out Nov. 4, '98.
Pride, Burnie	Crawfordsv'le	June 15	Mustered out Nov. 4, '98.
Rogers, William A . . .	Wesley . . .	June 15	Mustered out Nov. 4, '98.
Robinson, Charles W . .	Crawfordsv'le	June 16	Mustered out Nov. 4, '98.
Richardson, Claude E . .	Crawfordsv'le	June 16	Mustered out Nov. 4, '98.
Sering, Perry	Crawfordsv'le	June 15	Mustered out Nov. 4, '98.
Watson, Clyde	Yountsville .	June 16	Mustered out Nov. 4, '98.
Whittet, Calvin S . . .	Crawfordsv'le	June 15	Mustered out Nov. 4, '98.
Williams, Edward S . .	Crawfordsv'le	June 15	Mustered out Nov. 4, '98.

Hosted by Google

159TH REGIMENT INDIANA VOLUNTEERS.

This regiment was organized June 12, 1882, as the 1st Veteran Regiment, Indiana Legion.

Field, Staff and Non-Commissioned Staff.

NAME AND RANK.	RESIDENCE.	DATE OF ENROLLMENT, 1898.	REMARKS.
Colonel.			
Barnett, John T	Piqua, O . .	Apr. 26	Mustered out Nov. 23, '98.
Lieutenant-Colonel.			
McCoy, George W . . .	Vincennes .	Apr. 26	Mustered out Nov. 23, '98.
Majors.			
Fee, James F	Greencastle .	Apr. 26	Mustered out Nov. 23, '98.
McAuliff, Dennis	Brazil . . .	Apr. 26	Mustered out Nov. 23, '98.
Louden, Theodore J . .	Bloomington	Apr. 26	Mustered out Nov. 23, '98.
Surgeon.			
Stunkard, Thomas C . .	Terre Haute	Apr. 26	Mustered out Nov. 23, '98.
Assistant Surgeons.			
Hawkins, Eugene . . .	Greencastle .	Apr. 26	Mustered out Nov. 23, '98.
Davis, William S	Terre Haute	Apr. 26	Mustered out Nov. 23, '98.
Adjutant.			
Gebhart, David R . . .	New Albany	Apr. 26	Mustered out Nov. 23, '98.
Quartermaster.			
Compton, Samuel M . .	Indianapolis	Apr. 26	Mustered out Nov. 23, '98.
Chaplain.			
Weaver, William K . .	Greencastle .	Apr. 6	Mustered out Nov. 23, '98.

Hosted by Google

Field, Staff and Non-Commissioned Staff—Continued.

Name and Rank.	Residence.	Date of Enrollment, 1898.	Remarks.
Battalion Adjutants.			
Rawles, Charles L . . .	Bloomington	Apr. 26	Mustered out Nov. 23, '98.
Powers, Nicholas	Brazil . . .	Apr. 26	Resigned June 11, '98.
Albin, Deloss F	Brick Chapel	Apr. 26	Mustered out Nov. 23, '98.
Sergeant Majors.			
Hopkins, Edwin C . . .	New Albany	Apr. 26	Mustered out Nov. 23, '98.
Slocum, DeWitt C . . .	Terre Haute	Apr. 26	Discharged July 9, '98.
McGaughey, Walter M .	Greencastle .	Apr. 26	Mustered out Nov. 23, '98.
Cole, Bert A.	Bloomington	Apr. 26	Transferred to 161st Ind. Vols.
Hospital Stewards.			
Hawkins, Robert W . .	Brazil . . .	Apr. 26	Mustered out Nov. 23, '98.
Townsend, Terry M. . .	Jeffersonville	Apr. 26	Mustered out Nov. 23, '98.
Langdon, Harry K . . .	Greencastle .	Apr. 26	Discharged July 27, '98.
Commissary Sergeant.			
Campbell, Robert H . .	Bloomington	Apr. 26	Mustered out Nov. 23, '98.
Quartermaster Sergeant.			
Cox, William F	Indianapolis	Apr. 26	Reduced to ranks Oct. 15, '98, and assigned to Co. I.
Color Sergeant.			
Slater, Guy E	Indianapolis	Apr. 26	Mustered out Nov. 23, '98.
Chief Musician.			
Shirts, George	Noblesville .	Apr. 26	Mustered out Nov. 23, '98,
Principal Musicians.			
Linne, Martin H	New Albany	Apr. 26	Mustered out Nov. 23, '98.
Crane, John F	Terre Haute	Apr. 26	Transferred to Co. A.

Hosted by Google

Company A.

This company was organized at Vincennes, Knox County, on June 17, 1889, and was assigned as Company A, 1st Regiment Indiana National Guard.

Name and Rank.	Residence.	Date of Enrollment, 1898.	Remarks.
Captain.			
Coulter, Thomas B . . .	Vincennes .	Apr. 26	Mustered out Nov. 23, '98.
First Lieutenant.			
McCoy, Charles D . . .	Vincennes .	Apr. 26	Died Oct. 9, '98.
Second Lieutenant.			
Kruse, Adolph H . . .	Vincennes .	Apr. 26	Promoted 1st Lieutenant Oct. 10, '98. Mustered out Nov. 23, '98.
First Sergeant.			
Smith, Raymond A. . .	Vincennes .	Apr. 26	Appointed 2d Lieutenant Oct. 10, '98. Mustered out Nov. 23, '98.
Quartermaster Sergeant.			
Hamm, Louis	Vincennes .	Apr. 26	Mustered out Nov. 23, '98.
Sergeants.			
Sparrow, Edward S. . .	Vincennes .	Apr. 26	Mustered out Nov. 23, '98.
Thorne, Emery C . . .	Vincennes .	Apr. 26	Mustered out Nov. 23, '98.
Irwin, James R	Vincennes .	Apr. 26	Promoted 1st Sergeant Oct. 10, '98. Mustered out Nov. 23, '98.
Saiter, Arthur	Vincennes .	Apr. 26	Mustered out Nov. 23, '98.
Corporals.			
Castor, Fred.	Vincennes .	Apr. 26	Mustered out Nov. 23, '98.
Fossmeyer, Fred	Vincennes .	Apr. 26	Promoted Sergeant Oct. 10, '98. Mustered out Nov. 23, '98.
Hughes, James A . . .	Vincennes .	Apr. 26	Mustered out Nov. 23, '98.
Alton, Judson	Vincennes .	Apr. 26	Died Oct. 16, '98.
Jenkins, William. . . .	Vincennes .	Apr. 26	Mustered out Nov. 23, '98.
Williamson, Elijah C . .	Sanborn . .	Apr. 26	Mustered out Nov. 23, '98.

Hosted by Google

COMPANY A—Continued.

NAME AND RANK.	RESIDENCE.	DATE OF ENROLLMENT, 1898.	REMARKS.
Musicians.			
Hall, Frederick W . . .	Vincennes .	Apr. 26	Mustered out Nov. 23, '98.
Wilson, Thomas B . . .	Vincennes .	Apr. 26	Mustered out Nov. 23, '98.
Artificer.			
Saiter, Charles	Vincennes .	Apr. 26	Mustered out Nov. 23, '98.
Wagoner.			
Dreiman, August. . . .	Vincennes .	Apr. 26	Mustered out Nov. 23, '98.
Privates.			
Adams, Claud	Vincennes .	Apr. 26	Appointed cook July 24, '98. Mustered out Nov. 23, '98.
Alexander, Ralph S . .	Vincennes .	Apr. 26	Mustered out Nov. 23, '98.
Allen, John W.	Vincennes .	Apr. 26	Discharged July 27, '98.
Alton, Oliver I.	Vincennes .	Apr. 26	Appointed Corporal Sept. 6, '98. Mustered out Nov. 23, '98.
Aubry, Paul H	Vincennes .	Apr. 26	Appointed Corporal Sept. 6, '98. Mustered out Nov. 23, '98.
Baker, Clarence	Linton . . .	Apr. 26	Mustered out Nov. 23, '98.
Bartholomai, Eugene V .	Vincennes .	Apr. 26	Mustered out Nov. 23, '98.
Beamon, John F	Vincennes .	Apr. 26	Mustered out Nov. 23, '98.
Berry, Frederick A . .	Vincennes .	Apr. 26	Transferred to 161st Ind. Vols. Nov. 19, '98.
Bonifield, Frederick R .	Danville . .	Apr. 26	Mustered out Nov. 23, '98.
Browning, Frank. . . .	Vincennes .	Apr. 26	Mustered out Nov. 23, '98.
Bubenzer, August . . .	Freelandsv'le	Apr. 26	Mustered out Nov. 23, '98.
Charles, Albert	Vincennes .	Apr. 26	Mustered out Nov. 23, '98.
Church, Lee O.	Vincennes .	Apr. 26	Mustered out Nov. 23, '98.
Clifton, Matthew. . . .	Vincennes .	Apr. 26	Mustered out Nov. 23, '98.
Cloin, Lawrence R . . .	Vincennes .	Apr. 26	Mustered out Nov. 23, '98.
Cooper, Edward	Terre Haute.	Apr. 26	Mustered out Nov. 23, '98.
Courter, William A. . .	Vincennes .	Apr. 26	Mustered out Nov. 23, '98.
Devine, Thomas W. . .	Vincennes. .	Apr. 26	Mustered out Nov. 23, '98.
Everett, Daniel S. . . .	Vincennes. .	Apr. 26	Mustered out Nov. 23, '98.
Everett, Larkin	Vincennes. .	Apr. 26	Mustered out Nov. 23, '98.
Everett, Samuel	Vincennes. .	Apr. 26	Mustered out Nov. 23, '98.
Everett, William. . . .	Vincennes. .	Apr. 26	Died July 23, '98.
Fitch, Byron B.	Vincennes. .	Apr. 26	Mustered out Nov. 23, '98.
Flory, John	Vincennes. .	Apr. 26	Mustered out Nov. 23, '98.
Fortner, James H . . .	Vincennes. .	Apr. 26	Mustered out Nov. 23, '98.
Fry, Nelson	Vincennes. .	Apr. 26	Mustered out Nov. 23, '98.

Hosted by Google

COMPANY A—Continued.

NAME AND RANK.	RESIDENCE.	DATE OF ENROLLMENT, 1898.	REMARKS.
Privates—Cont.			
Gifford, George H . . .	Indianapolis.	Apr. 26	Transferred to Co. K, 161st Ind. Vols., Nov. 19, '98.
Gregory, Harry W . . .	Vincennes. .	Apr. 26	Mustered out Nov. 23, '98.
Haas, Charles Z	Vincennes. .	Apr. 26	Mustered out Nov. 23, '98.
Hackett, William S. . .	Sanborn . .	Apr. 26	Appointed Corporal Sept. 6, '98. Mustered out Nov. 23, '98.
Hardesty, Golden . . .	Vincennes. .	Apr. 26	Mustered out Nov. 23, '98.
Hawkins, Clyde	Wheatland .	Apr. 26	Mustered out Nov. 23, '98.
Hawkins, Oscar	Vincennes. .	Apr. 26	Mustered out Nov. 23, '98.
Inderrieden, Elmo A . .	Vincennes. .	Apr. 26	Mustered out Nov. 23, '98.
Joice, Joseph J.	Vincennes. .	Apr. 26	Mustered out Nov. 23, '98.
Jordan, Archie T. . . .	Vincennes. .	Apr. 26	Mustered out Nov. 23, '98.
Kiefner, Franklin R . .	Vincennes. .	Apr. 26	Mustered out Nov. 23, '98.
Kirkwood, Charles . . .	Vincennes. .	Apr. 26	Mustered out Nov. 23, '98.
Lacky, Frederick C. . .	Vincennes. .	Apr. 26	Mustered out Nov. 23, '98.
Lamb, Grant	Vincennes. .	Apr. 26	Mustered out Nov. 23, '98.
Martin, Lewis F	Vincennes. .	Apr. 26	Mustered out Nov. 23, '98.
Milam, William H . . .	Vincennes. .	Apr. 26	Mustered out Nov. 23, '98.
Miller, David F	Vincennes. .	Apr. 26	Mustered out Nov. 23, '98.
Muir, John	Vincennes. .	Apr. 26	Mustered out Nov. 23, '98.
Nolting, Jonas.	Freelandsville	Apr. 26	Mustered out Nov. 23, '98.
Owens, Archie.	Vincennes. .	Apr. 26	Mustered out Nov. 23, '98.
Pennington, Jerome. . .	Vincennes. .	Apr. 26	Mustered out Nov. 23, '98.
Powell, Oscar	Sanborn . .	Apr. 26	Mustered out Nov. 23, '98.
Rice, Lee L	Vincennes. .	Apr. 26	Mustered out Nov. 23, '98.
Rider, Lafayette N . . .	Vincennes. .	Apr. 26	Mustered out Nov. 23, '98.
Ruth, Andy	Vincennes. .	Apr. 26	Transferred to 161st Ind. Vol. Nov. 19, '98.
Scott, William	Vincennes. .	Apr. 26	Mustered out Nov. 23, '98.
Sloan, John F	Vincennes. .	Apr. 26	Mustered out Nov. 23, '98.
Smith, Glenn R	Vincennes. .	Apr. 26	Mustered out Nov. 23, '98.
Steinberg, Charles . . .	Bloomington	Apr. 26	Transferred to non-com. staff May 28, '98, as principal musician. Mustered out Nov. 23, '98.
Taylor, Thomas H . . .	Vincennes. .	Apr. 26	Mustered out Nov. 23, '98.
Townsley, Everett O . .	Vincennes. .	Apr. 26	Mustered out Nov. 23, '98.
Tryon, Erwin E	Terre Haute.	Apr. 26	Mustered out Nov. 23, '98.
Turner, George R . . .	Vincennes. .	Apr. 26	Mustered out Nov. 23, '98.
Wathen, William H . .	Vincennes. .	Apr. 26	Appointed Corporal Sept. 6, '98. Mustered out Nov. 23, '98.
Witshark, Theodore. . .	Vincennes. .	Apr. 26	Mustered out Nov. 23, '98.

Hosted by Google

COMPANY A—Continued.

NAME AND RANK.	RESIDENCE.	DATE OF ENROLLMENT, 1898.	REMARKS.
Privates—Cont.			
Williams, Harley J. . .	Cowan . . .	Apr. 26	Mustered out Nov. 23, '98.
Wells, Harry B	Vincennes. .	Apr. 26	Appointed Corporal Sept. 6, '98. Mustered out Nov. 23, '98.
Recruits.			
Avery, Edgar	Sanborn . .	June 21	Promoted Corporal Oct. 17, '98. Mustered out Nov. 23, '98.
Brommelhaus, Henry . .	Vincennes. .	June 16	Mustered out Nov. 23, '98.
Bouchie, Charles H. . .	Vincennes. .	June 16	Mustered out Nov. 23, '98.
Crane, John F	Terre Haute.	Apr. 26	Transferred from non-com. staff May 28, '98. Mustered out Nov. 23, '98.
Daugherty, David . . .	Vincennes. .	June 16	Mustered out Nov. 23, '98.
Dill, George	Vincennes. .	June 16	Mustered out Nov. 23, '98.
Dodd, Edward L. . . .	Vincennes. .	June 16	Transferred to 161st Ind. Vol. Nov. 23, '98.
Devine, Henry.	Vincennes. .	June 16	Mustered out Nov. 23, '98.
Edwards, Elmer	Sanborn . .	June 21	Mustered out Nov. 23, '98.
Greene, Clement L . . .	Vincennes. .	June 16	Mustered out Nov. 23, '98.
Hamm, Michael	Vincennes. .	June 16	Transferred to 161st Ind. Vol. Nov. 23, '98.
Harris, Charles E. . . .	Vincennes. .	June 16	Promoted Corporal Oct. 10, '98. Mustered out Nov. 23, '98.
Hartel, Martin S	Vincennes. .	June 16	Mustered out Nov. 23, '98.
Heidenreich, John . . .	Vincennes. .	June 16	Mustered out Nov. 23, '98.
Kassens, Henry C . . .	Vincennes. .	June 16	Mustered out Nov. 23, '98.
Martin, William T . . .	Vincennes. .	June 16	Mustered out Nov. 23, '98.
Meyer, Otto	Vincennes. .	June 16	Mustered out Nov. 23, '98.
McCleave, Isaac G . . .	Vincennes. .	June 16	Mustered out Nov. 23, '98.
McCormick, William W .	Vincennes. .	June 16	Mustered out Nov. 23, '98.
Peek, Oscar	Vincennes. .	June 16	Promoted Corporal Sept. 6, '98. Mustered out Nov. 23, '98.
Randolph, Joseph T. . .	Vincennes. .	June 16	Mustered out Nov. 23, '98.
Ratcliff, Harry E. . . .	Vincennes. .	June 16	Mustered out Nov. 23, '98.
Smith, Charles E. . . .	Vincennes. .	June 21	Mustered out Nov. 23, '98.
Taylor, Frank	Vincennes. .	June 16	Mustered out Nov. 23, '98.
Wayman, Thomas . . .	Vincennes. .	June 16	Mustered out Nov. 23, '98.
Weisenberger, John J. .	Vincennes. .	June 16	Mustered out Nov. 23, '98.
Wood, Walter	Vincennes. .	June 16	Mustered out Nov. 23, '98.

Hosted by Google

Company B.

This company was organized at Terre Haute, Vigo County, on March 21, 1889, and was assigned as Company B, 1st Regiment, Indiana National Guard.

Name and Rank.	Residence.	Date of Enrollment, 1898.	Remarks.
Captain.			
Biegler, George W . . .	Terre Haute.	Apr. 26	Mustered out Nov. 23, '98.
First Lieutenant.			
Thomas, James E . . .	Terre Haute.	Apr. 26	Mustered out Nov. 23, '98.
Second Lieutenant.			
Dudley, Alvin W. . . .	Terre Haute.	Apr. 26	Mustered out Nov. 23, '98.
First Sergeant.			
Hoff, William	Terre Haute.	Apr. 26	Mustered out Nov. 23, '98.
Quartermaster Sergeant.			
Wimer, Benjamin . . .	Terre Haute.	Apr. 26	Reduced to ranks Aug. 25, '98. Mustered out Nov. 23, '98.
Sergeants.			
Wilson, Bruce	Terre Haute.	Apr. 26	Mustered out Nov. 23, '98.
Cochran, Charles	Terre Haute.	Apr. 26	Mustered out Nov. 23, '98, as Quartermaster-Serg't.
Leasure, Carl	Terre Haute.	Apr. 26	Mustered out Nov. 23, '98.
Catlin, Albert	Terre Haute.	Apr. 26	Mustered out Nov. 23, '98.
Corporals.			
Dempsey, Royal R . . .	Terre Haute.	Apr. 26	Mustered out Nov. 23, '98.
Buckingham, Charles E .	Terre Haute.	Apr. 26	Mustered out Nov. 23, '98.
Boggs, Harry	Terre Haute.	Apr. 26	Mustered out Nov. 23, '98.
Hayman, Robert	Terre Haute.	Apr. 26	Mustered out Nov. 23, '98.
Welch, Harry O	Terre Haute.	Apr. 26	Appointed Sergeant Aug. 31, '98. Mustered out Nov. 23, '98.
Eaton, Franklin S . . .	Terre Haute.	Apr. 26	Mustered out Nov. 23, '98.
Musicians.			
Gosnold, Charles C . . .	Terre Haute.	Apr. 26	Mustered out Nov. 23, '98.
Shearer, Chester A . . .	Terre Haute.	Apr. 26	Transferred to 161st Ind. Vols. Nov. 23, '98.

Hosted by Google

COMPANY B—Continued.

NAME AND RANK.	RESIDENCE.	DATE OF ENROLLMENT, 1898.	REMARKS.
Artificer.			
Roberts, Frank W . . .	Terre Haute.	Apr. 26	Mustered out Nov. 23, '98.
Wagoner.			
Smock, Homer	Terre Haute.	Apr. 26	Mustered out Nov. 23, '98.
Privates.			
Bacon, William.	North Vernon	Apr 26	Mustered out Nov. 23, '98.
Bailey, Edward	Terre Haute.	Apr. 26	Mustered out Nov. 23, '98.
Baldridge, Edward . . .	Terre Haute.	Apr. 26	Transferred to Hospital Corps June 10, '98. Transferred to company Sept. 11, '98. Mustered out Nov. 23, '98.
Bayless, William N . . .	Vigo Co . .	Apr. 26	Mustered out Nov. 23, '98.
Brown, Frank	Terre Haute.	Apr. 26	Mustered out Nov. 23, '98.
Buckingham, Arthur . .	Terre Haute.	Apr. 26	Mustered out Nov. 23, '98.
Buckingham, Edward. .	Terre Haute.	Apr. 26	Mustered out Nov. 23, '98.
Burk, Charles P	Terre Haute.	Apr. 26	Mustered out Nov. 23, '98.
Burgan, Burton E . . .	Terre Haute.	Apr. 26	Transferred to Co. F, 161st Ind. Vols., Nov. 23, '98.
Caton, Charles B. . . .	Terre Haute.	Apr. 26	Died June 25, '98.
Catlin, Alvah E	Terre Haute.	Apr. 26	Mustered out Nov. 23, '98.
Clark, Burton E	Terre Haute.	Apr. 26	Mustered out Nov. 23, '98.
Clark, Noah W	Terre Haute.	Apr. 26	Appointed Corporal Aug. 1, '98. Mustered out Nov. 23, '98.
Collins, Fred O.	Terre Haute.	Apr. 26	Mustered out Nov. 23, '98.
Coole, Charles	Terre Haute.	Apr. 26	Mustered out Nov. 23, '98.
Cooper, William S . . .	Terre Haute.	Apr. 26	Appointed Corporal Aug. 11, '98. Mustered out Nov. 23, '98.
Crandell, Joshua T . . .	Terre Haute.	Apr. 26	Discharged July 12, '98.
Dawson, Frank N. . . .	Terre Haute.	Apr. 26	Mustered out Nov. 23, '98.
Davis, Sidney H	Terre Haute.	Apr. 26	Mustered out Nov. 23, '98.
Duerson, Charles W . .	Terre Haute.	Apr. 26	Transferred to Hospital Corps June 11, '98. Transferred to company Sept. 10, '98. Mustered out Nov. 23, '98.
Graves, John C.	Terre Haute.	Apr. 26	Discharged July 28, '98.
Graves, Robert O. . . .	Terre Haute.	Apr. 26	Appointed Corporal June 25, '98. Mustered out Nov. 23, '98.

Hosted by Google

COMPANY B—Continued.

NAME AND RANK.	RESIDENCE.	DATE OF ENROLLMENT, 1898.	REMARKS.
Privates—Cont.			
Haas, Henry W	Terre Haute.	Apr. 26	Mustered out Nov. 23, '98.
Handy, Alga.	Terre Haute.	Apr. 26	Mustered out Nov. 23, '98.
Harrow, Thomas	Terre Haute.	Apr. 26	Mustered out Nov. 23, '98.
Hawkins, Elmer H. . .	Terre Haute.	Apr. 26	Mustered out Nov. 23, '98.
Hays, Homer	Terre Haute.	Apr. 26	Mustered out Nov. 23, '98.
Hebb, Albert L	Terre Haute.	Apr. 26	Mustered out Nov. 23, '98.
Jiencke, William H. . .	Terre Haute.	Apr. 26	Transferred to Hospital Corps June 10, '98.
Kloer, Arthur	Terre Haute.	Apr. 26	Mustered out Nov. 23, '98.
Leek, Oscar	Terre Haute.	Apr. 26	Transferred to Hospital Corps June 18, '98. Mustered out Nov. 23, '98.
Lewis, Henry	Terre Haute.	Apr. 26	Mustered out Nov. 23, '98.
Logan, Gilbert H. . . .	Terre Haute.	Apr. 26	Appointed Corporal Aug. 31, '98. Mustered out Nov. 23, '98.
Lowe, Charles	Terre Haute.	Apr. 26	Transferred to Hospital Corps Sept. 5. '98.
Lyon, Walter B	Terre Haute.	Apr. 26	Mustered out Nov. 23, '98.
Kniptasch, Docus . . .	Terre Haute	Apr. 26	Mustered out Nov. 23, '98.
Mays, Arthur	Terre Haute.	Apr. 26	Mustered out Nov. 23, '98.
Meadows, Robert B. . .	Terre Haute.	Apr. 26	Appointed Corporal Aug. 1, '98. Mustered out Nov. 23, '98.
Mondy, Ellis O.	Terre Haute.	Apr. 26	Mustered out Nov. 23, '98.
Moss, Rolla K	Terre Haute.	Apr. 26	Mustered out Nov. 23, '98.
Nattkemper, Otto F. . .	Terre Haute.	Apr. 26	Appointed Corporal Aug. 1, '98. Mustered out Nov. 23, '98.
Nowling, Fred P. . . .	Terre Haute.	Apr. 26	Mustered out Nov. 23, '98.
Owens, Clarence	Terre Haute.	Apr. 26	Mustered out Nov. 23, '98.
Pearson, Charles H. . .	Terre Haute.	Apr. 26	Mustered out Nov. 23, '98.
Plumb, Edward D . . .	Terre Haute.	Apr. 26	Mustered out Nov. 23, '98.
Rawson, Orrin G. . . .	Terre Haute.	Apr. 26	Mustered out Nov. 23, '98.
Rawson, Grant I	Terre Haute.	Apr. 26	Mustered out Nov. 23, '98.
Renner, Ernest L. . . .	Terre Haute.	Apr. 26	Mustered out Nov. 23, '98.
Retz, William C	Terre Haute.	Apr. 26	Mustered out Nov. 23, '98.
Robinson, James F . . .	Terre Haute.	Apr. 26	Mustered out Nov. 23, '98.
Roth, Louis H	Terre Haute.	Apr. 26	Appointed Corporal Aug. 31, '98. Mustered out Nov. 23, '98.
Roesch, John	Terre Haute.	Apr. 26	Mustered out Nov. 23, '98.
Russell, Oliver	Terre Haute.	Apr. 26	Mustered out Nov. 23, '98.

Hosted by Google

COMPANY B—Continued.

NAME AND RANK.	RESIDENCE.	DATE OF ENROLLMENT, 1898.	REMARKS.
Privates—Cont.			
Schell, Robert C	Terre Haute.	Apr. 26	Mustered out Nov. 23, '98.
Secrist, Leo	Terre Haute.	Apr. 26	Transferred to Co. F, 161st Ind. Vols., Nov. 23, '98.
Stalnaker, Morton S. . .	Terre Haute.	Apr. 26	Mustered out Nov. 23, '98.
Stultz, Sherman	Terre Haute.	Apr. 26	Died Aug. 28, '98.
Strode, Charles M . . .	Terre Haute.	Apr. 26	Mustered out Nov. 23, '98.
Tully, Edward A. . . .	Terre Haute.	Apr. 26	Mustered out Nov. 23, '98.
Trueblood, Cecil M . . .	Terre Haute.	Apr. 26	Mustered out Nov. 23, '98.
Van Ulzen, William . .	Terre Haute.	Apr. 26	Mustered out Nov. 23, '98.
Vice, Charles R	Terre Haute.	Apr. 26	Mustered out Nov. 23, '98.
Whitlock, Charles C . .	Terre Haute.	Apr. 26	Mustered out Nov. 23, '98.
Wilkinson, Guy W . . .	Terre Haute.	Apr. 26	Transferred to Hospital Corps June 18, '98. Mustered out Nov. 23, '98.
Willis, William I. . . .	Terre Haute.	Apr. 26	Mustered out Nov. 23, '98.
Recruits.			
Augustine, Hubert . . .	Terre Haute.	June 23	Mustered out Nov. 23, '98.
Bays, Harold C	Sullivan . .	June 23	Transferred to Co. B, 161st Ind. Vols., Sept. 1, '98.
Carpenter, Harry L. . .	Terre Haute.	June 23	Discharged Aug. 11, '98.
Cheek, Harry C	Seelyville . .	June 23	Mustered out Nov. 23, '98.
Cline, Percy G.	Terre Haute.	June 23	Mustered out Nov. 23, '98.
Cline, William H. . . .	Terre Haute.	June 23	Mustered out Nov. 23, '98.
Clening, Charles	Nashv., Tenn.	June 23	Deserted Aug. 5, '98.
Davis, Raymond C . . .	Terre Haute.	June 23	Mustered out Nov. 23, '98.
Dempsey, James F . . .	Terre Haute.	June 23	Mustered out Nov. 23, '98.
Farmer, Sam T	Terre Haute.	June 23	Mustered out Nov. 23, '98.
Heckelsberg, Henry P .	Terre Haute.	June 23	Mustered out Nov. 23, '98.
Herbert, Claude L . . .	Terre Haute.	June 23	Mustered out Nov. 23, '98.
Keifner, Charles L . . .	Terre Haute.	June 23	Mustered out Nov. 23, '98.
Lockman, Oliver M. . .	Terre Haute.	June 23	Mustered out Nov. 23, '98.
Lowish, Earl	Seelyville . .	June 23	Mustered out Nov. 23, '98.
Mand, Fred B	Terre Haute.	June 23	Mustered out Nov. 23, '98.
Morrison, George W . .	Terre Haute.	June 23	Mustered out Nov. 23, '98.
Moore, Chauncey P. . .	Chicago, Ill .	June 23	Mustered out Nov. 23, '98.
McCollum, George . . .	Terre Haute.	June 23	Mustered out Nov. 23, '98.
McGahan, Claude . . .	Terre Haute.	June 23	Transferred to Co. H, 161st Ind. Vols., Nov. 23, '98.
O'Mara, James	Terre Haute.	June 23	Mustered out Nov. 23, '98.
Pegg, Charles F	Terre Haute.	June 23	Mustered out Nov. 23, '98.
Preston, Morgan	Seelyville . .	June 23	Mustered out Nov. 23, '98.
Phillips, William D. . .	Terre Haute.	Aug. 12	Mustered out Nov. 23, '98.

Hosted by Google

COMPANY B—Continued.

NAME AND RANK.	RESIDENCE.	DATE OF ENROLLMENT, 1898.	REMARKS.
Recruits—Cont.			
Shaw, James W., Jr . .	Terre Haute.	June 23	Mustered out Nov. 23, '98.
Stevenson, Thomas L . .	Watkins . .	June 23	Mustered out Nov. 23, '98.
Strauss, Louis E	Terre Haute.	June 23	Mustered out Nov. 23, '98.
Thompson, Charles K . .	Terre Haute.	June 23	Transferred to Co. H, 161st Ind. Vols., Nov. 23, '98.
Vail, Silas H	Terre Haute.	June 23	Transferred to Hospital Corps Sept. 8, '98.
Wittman, Frank C . . .	Terre Haute.	June 23	Mustered out Nov. 23, '98.
Wooderson, Con B . . .	Terre Haute.	June 23	Mustered out Nov. 23, '98.

COMPANY C.

This company was organized at New Albany, Floyd County, on June 13, 1889, and was assigned as Company C, 1st Regiment, Indiana National Guard.

NAME AND RANK.	RESIDENCE.	DATE OF ENROLLMENT, 1898.	REMARKS.
Captain			
Coleman, William J . .	New Albany	Apr. 26	Mustered out Nov. 23, '98.
First Lieutenant.			
Gebhart, John R	New Albany	Apr. 26	Mustered out Nov. 23, '98.
Second Lieutenant.			
McCurdy, James F . . .	New Albany	Apr. 26	Mustered out Nov. 23, '98.
First Sergeant.			
Gandy, Otha H	New Albany	Apr. 26	Mustered out Nov. 23, '98.
Quartermaster Sergeant.			
Harbeson, Berry G . . .	New Albany	Apr. 26	Mustered out Nov. 23, '98.

Hosted by Google

COMPANY C—Continued.

NAME AND RANK.	RESIDENCE.	DATE OF ENROLLMENT, 1898.	REMARKS.
Sergeants.			
Yelton, James W. . . .	New Albany	Apr. 26	Reduced to ranks Aug. 31, '98. Mustered out Nov. 23, '98.
Groves, George W . . .	New Albany	Apr. 26	Mustered out Nov. 23, '98.
Schuler, George A . . .	New Albany	Apr. 26	Mustered out Nov. 23, '98.
Hamilton, Walter A . .	New Albany	Apr. 26	Mustered out Nov. 23, '98.
Corporals.			
Detrick, William	New Albany	Apr. 26	Promoted Sergeant Sept. 8, '98. Mustered out Nov. 23, '98.
Crutchfield, Edward W .	New Albany	Apr. 26	Mustered out Nov. 23, '98.
Whitman, Harry E. . .	New Albany	Apr. 26	Mustered out Nov. 23, '98.
Lutz, John C	Jeffersonville	Apr. 26	Mustered out Nov. 23, '98.
Greenaway, Homer T. .	New Albany	Apr. 26	Mustered out Nov. 23, '98.
Greenaway, Clarence O .	New Albany	Apr. 26	Mustered out Nov. 23, '98.
Musicians.			
Hinds, Richard L . . .	Noblesville .	Apr. 26	Died Aug. 12, '98.
Foster, John A.	Kendallville.	Apr. 26	Mustered out Nov. 23, '98, as private.
Artificer.			
Magness, Owen G . . .	New Albany	Apr. 26	Mustered out Nov. 23, '98.
Wagoner.			
Richards, William D . .	New Albany	Apr. 26	Mustered out Nov. 23, '98.
Privates.			
Bailey, Homer H. . . .	Jeffersonville	Apr. 26	Mustered out Nov. 23, '98.
Bauerla, Henry C . . .	Jeffersonville	Apr. 26	Transferred to Hospital Corps June 10, '98.
Beers, Harry J.	New Albany	Apr. 26	Mustered out Nov. 23, '98.
Burkhardt, Robert H . .	Georgetown.	Apr. 26	Mustered out Nov. 23, '98.
Cook, Nelson	Clermont . .	Apr. 26	Mustered out as Musician Nov. 23, '98.
Curry, Walter H. . . .	New Albany	Apr. 26	Mustered out Nov. 23, '98.
Davis, John S	New Albany	Apr. 26	Mustered out Nov. 23, '98.
Durnell, Oscar.	New Albany	Apr. 26	Mustered out Nov. 23, '98.
Easley, Bruce	New Albany	Apr. 26	Mustered out Nov. 23, '98.
Edmonson, Earl E . . .	New Albany	Apr. 26	Mustered out Nov. 23, '98.
Faucett, Charles	Bloomfield. .	Apr. 26	Mustered out Nov. 23, '98.

Hosted by Google

COMPANY C—Continued.

NAME AND RANK.	RESIDENCE.	DATE OF ENROLLMENT, 1898.	REMARKS.
Privates—Cont.			
Glore, Albert	New Albany	Apr. 26	Mustered out Nov. 23, '98.
Goodbub, Albert F . . .	New Albany	Apr. 26	Mustered out Nov. 23, '98.
Goodwin, Charles E. . .	New Albany	Apr. 26	Mustered out Nov. 23, '98.
Graham, Hubert	New Albany	Apr. 26	Mustered out Nov. 23, '98.
Hammond, John W . .	New Albany	Apr. 26	Mustered out as Musician Nov. 23, '98.
Hale, Jesse W	New Albany	Apr. 26	Mustered out Nov. 23, '98.
Haywood, John T . . .	New Albany	Apr. 26	Mustered out Nov. 23, '98.
Hogan, Edward M . . .	New Albany	Apr. 26	Mustered out Nov. 23, '98.
Hough, Lloyd	New Albany	Apr. 26	Mustered out Nov. 23, '98.
Jacobus, Robert A . . .	New Albany	Apr. 26	Mustered out Nov. 23, '98.
Johnson, Earl	New Albany	Apr. 26	Mustered out Nov. 23, '98.
Johnson, Isaac V. . . .	New Albany	Apr. 26	Mustered out Nov. 23, '98.
Johnson, Richard M. . .	New Albany	Apr. 26	Mustered out Nov. 23, '98.
Kern, Joseph A	New Albany	Apr. 26	Mustered out Nov. 23, '98.
Knapp, Fred.	New Albany	Apr. 26	Mustered out Nov. 23, '98.
Knauer, Henry	New Albany	Apr. 26	Mustered out Nov. 23, '98.
Krohn, August H . . .	New Albany	Apr. 26	Mustered out Nov. 23, '98.
Lamke, John	New Albany	Apr. 26	Mustered out Nov. 23, '98.
Lamke, Louis	New Albany	Apr. 26	Mustered out Nov. 23, '98.
Largent, Otto H	New Albany	Apr. 26	Mustered out Nov. 23, '98.
Leach, Oscar E.	New Albany	Apr. 26	Mustered out Nov. 23, '98.
Lehman, Grant	Bloomfield .	Apr. 26	Mustered out Nov. 23, '98.
Losson, Charles J. . . .	New Albany	Apr. 26	Mustered out Nov. 23, '98.
Love, Robert H	Mitchell . .	Apr. 26	Mustered out Nov. 23, '98.
Lynch, William C . . .	New Albany	Apr. 26	Mustered out Nov. 23, '98.
McCory, Charles	New Albany	Apr. 26	Mustered out Nov. 23, '98.
McCoy, Earl.	Lawrence . .	Apr. 26	Transferred to Co. F, 161st Ind. Vols.. Nov. 23, '98.
McHenry, John W . . .	New Albany	Apr. 26	Discharged June 20, '98.
McIntyre, Dallas	New Albany	Apr. 26	Mustered out Nov. 23, '98.
McLaughlin, John I . .	New Albany	Apr. 26	Mustered out Nov. 23, '98.
McMullen, Beverly . .	New Albany	Apr. 26	Mustered out Nov. 23, '98.
McMullen, Norval . . .	New Albany	Apr. 26	Mustered out Nov. 23, '98.
McWilliams, Albert. . .	New Albany	Apr. 26	Mustered out Nov. 23, '98.
Mayes, William B . . .	New Albany	Apr. 26	Mustered out Nov. 23, '98.
Middleton, Robert B . .	New Albany	Apr. 26	Discharged June 21, '98.
Miller, Charles C. . . .	New Albany	Apr. 26	Mustered out Nov. 23, '98.
Norton, Job J	New Albany	Apr. 26	Mustered out Nov. 23, '98.
Nunemacher, Vinton S .	New Albany	Apr. 26	Mustered out Nov. 23, '98.
Reibel, Clarence J . . .	New Albany	Apr. 26	Mustered out Nov. 23, '98.
Roche, William	New Albany	Apr. 26	Mustered out Nov. 23, '98.
Rager, Benjamin J . . .	Memphis . .	Apr. 26	Mustered out Nov. 23, '98.
Salyards, Lester R . . .	New Albany	Apr. 26	Mustered out Nov. 23, '98.

Hosted by Google

COMPANY C—Continued.

NAME AND RANK.	RESIDENCE.	DATE OF ENROLLMENT, 1898.	REMARKS.
Privates—Cont.			
Schechter, George W . .	New Albany	Apr. 26	Mustered out Nov. 23, '98.
Schrodt, William M . .	Jeffersonville	Apr. 26	Mustered out Nov. 23, '98.
Shoemaker, Oscar T . .	Jeffersonville	Apr. 26	Mustered out Nov. 23, '98.
Shrader, Horace W. . .	New Albany	Apr. 26	Mustered out Nov. 23, '98.
Sowle, John S	New Albany	Apr 26	Mustered out Nov. 23, '98.
Smart, Clarence D . . .	New Albany	Apr. 26	Mustered out Nov. 23, '98.
Spence, Jesse L	New Albany	Apr. 26	Mustered out Nov. 23, '98.
Tennyson, William B . .	New Albany	Apr. 26	Mustered out Nov. 23, '98.
Terry, William C. . . .	New Albany	Apr. 26	Mustered out Nov. 23, '98.
Thomas, Edward	Tipton . . .	Apr. 26	Transferred to Co. L, 161st Ind. Vols., Nov. 23, '98.
Weber, Frank H	New Albany	Apr. 26	Mustered out Nov. 23, '98.
Wilson, Marshall L. . .	New Albany	Apr. 26	Mustered out Nov. 23, '98.
Recruits.			
Barrett, Charles P . . .	New Albany	June 24	Mustered out Nov. 23, '98.
Bogle, Edgar	Milton, Pa. .	June 14	Mustered out Nov. 23, '98.
Carpenter, Archie S . .	New Albany	June 24	Mustered out Nov. 23, '98.
Cook, Harvey	Salem . . .	June 24	Mustered out Nov. 23, '98.
Day, George H	New Albany	June 24	Mustered out Nov. 23, '98.
Durnell, William T. . .	New Albany	June 24	Mustered out Nov. 23, '98.
Fielden, William	New Albany	June 24	Mustered out Nov. 23, '98.
Harrell, Leon	New Albany	June 24	Mustered out Nov. 23, '98.
Hollis, Raymond E . . .	New Albany	June 25	Mustered out Nov. 23, '98.
Jackson, George	Salem . .	June 24	Mustered out Nov. 23, '98.
Jenks, Frank	New Albany	June 24	Mustered out Nov. 23, '98.
Jenkens, Fay	New Albany	June 24	Mustered out Nov. 23, '98.
Kersey, John A	New Albany	June 24	Mustered out Nov. 23, '98.
Kessner, Lloyd W . . .	New Albany	June 24	Mustered out Nov 23, '98.
Lowry, Stewart N . . .	New Albany	June 24	Mustered out Nov. 23, '98.
Merkel, Frank Z	New Albany	June 24	Mustered out Nov. 23, '98.
Moss, Charles	New Albany	June 24	Mustered out Nov. 23, '98.
McDonald, Alanson F. .	New Albany	June 24	Mustered out Nov. 23, '98.
McLellen, Arthur W . .	Indianapolis .	June 14	Mustered out Nov. 23, '98.
Ramsey, Winfred E. . .	New Albany	June 24	Mustered out Nov. 23, '98.
Robbins, Albert W . . .	Indianapolis .	June 14	Mustered out Nov. 23, '98.
Ross, Albert B	New Albany	June 24	Mustered out Nov. 23, '98.
Russell, David M	New Albany	June 24	Mustered out Nov. 23, '98.
Shrader, Walter	New Albany	June 24	Mustered out Nov. 23, '98.
Spence, Arthur E . . .	New Albany	June 24	Mustered out Nov. 23, '98.
Whalen, Cliff	New Albany	June 25	Mustered out Nov. 23, '98.
Williams, Albert C . . .	Salem . .	June 24	Mustered out Nov. 23, '98.
Woner, John H	Orleans . . .	June 24	Mustered out Nov. 23, '98.

Hosted by Google

Company D.

This company was organized at Washington, Daviess County, on May 10, 1892, and was assigned as Company D, 1st Regiment, Indiana National Guard.

Name and Rank.	Residence.	Date of Enrollment, 1898.	Remarks.
Captain.			
Smith, E. Ross.	Washington	Apr. 26	Mustered out Nov. 23, '98.
First Lieutenant.			
Clements, Frank W. . .	Washington	Apr. 26	Mustered out Nov. 23, '98.
Second Lieutenant.			
Kendall, Edward F. . .	Washington	Apr. 26	Mustered out Nov. 23, '98.
First Sergeant.			
Campbell, Loranzo L . .	Washington	Apr. 26	Mustered out Nov. 23, '98.
Quartermaster Sergeant.			
Meyers, Edward	Washington	Apr. 26	Mustered out Nov. 23, '98.
Sergeants.			
Jett, James C	Washington	Apr. 26	Mustered out Nov. 23, '98.
Williams, John.	Washington	Apr. 26	Mustered out Nov. 23, '98.
Johnson, Henry P . . .	Washington	Apr. 26	Mustered out Nov. 23, '98.
Lewis, Harry	Washington	Apr. 26	Mustered out Nov. 23, '98.
Corporals.			
Greene, Charles F . . .	Washington	Apr. 26	Mustered out Nov. 23, '98.
Hyatt, Harry V.	Washington	Apr. 26	Mustered out Nov. 23, '98.
McCafferty, William T .	Washington	Apr. 26	Transferred to 161st Ind. Vols. Nov. 23, '98.
Rodarmel, Firman A . .	Washington	Apr. 26	Mustered out Nov. 23, '98.
Mills, James E.	Washington	Apr. 26	Mustered out Nov. 23, '98.
Spainhour, Hershel. . .	Washington	Apr. 26	Reduced to ranks June 20, '98. Discharged July 23, '98.
Musicians.			
Kendall, John	Washington	Apr. 26	Mustered out Nov. 23, '98.
Rayhill, Corwin	Washington	Apr. 26	Mustered out Nov. 23, '98.
Artificer.			
Waller, James	Washington	Apr. 26	Mustered out Nov. 23, '98.

Hosted by Google

COMPANY D—Continued.

NAME AND RANK.	RESIDENCE.	DATE OF ENROLLMENT, 1898.	REMARKS.
Wagoner.			
Green, Robert E	Wheatland ..	Apr. 26	Mustered out Nov. 23, '98.
Privates.			
Banta, Joe M	Washington	Apr. 26	Mustered out Nov. 23, '98.
Belcher, William M. . .	Washington	Apr. 26	Mustered out Nov. 23, '98.
Bailey, Robert	Washington	Apr. 26	Transferred to Hospital Corps June 10, '98.
Chadd, George.	Washington	Apr. 26	Mustered out Nov. 23, '98.
Cox, Samuel S	Washington	Apr. 26	Appointed Corporal July 1, '98. Mustered out Nov. 23, '98.
Collins, Hiram H. . . .	Washington	Apr. 26	Mustered out Nov. 23, '98.
Crawford, George V . .	Washington	Apr. 26	Appointed Corporal July 1, '98. Mustered out Nov. 23, '98.
Case, Oliver M.	Pike Co. . .	Apr. 26	Appointed Corporal July 1, '98. Mustered out Nov. 23, '98.
DeVine, Sherley	Washington	Apr. 26	Mustered out Nov. 23, '98.
Doane, Charley R . . .	Washington	Apr. 26	Transferred to Co. E, 161st Ind. Vols., Nov. 23, '98.
Ellis, Frank N	Washington	Apr. 26	Appointed Corporal July 1, '98. Mustered out Nov. 23, '98.
Evans, Joshua	Washington	Apr. 26	Appointed Corporal July 1, '98. Mustered out Nov. 23, '98.
Flanagan, James B . . .	Washington	Apr. 26	Mustered out Nov. 23, '98.
Gould, Charles	Washington	Apr. 26	Mustered out Nov. 23, '98.
Gaither, Frank E . . .	Washington	Apr. 26	Mustered out Nov 23, '98.
Hart, Zackariah	Washington	Apr. 26	Mustered out Nov. 23, '98.
Hawkins, William . . .	Washington	Apr. 26	Mustered out Nov. 23, '98.
Huff, Edward M	Martin Co .	Apr. 26	Mustered out Nov. 23, '98.
Hyatt, Frank S	Washington	Apr. 26	Mustered out Nov. 23, '98,
Healey, Edward	Washington	Apr. 26	Mustered out Nov. 23, '98.
Herndon, Arthur . . .	Washington	Apr. 26	Appointed Corporal July 1, '98. Reduced to ranks Aug. 30,' 98. Dishonorably discharged Sept. 16, '98.
Harris, Edward B . . .	Daviess Co .	Apr. 26	Mustered out Nov. 23, '98.
Hammersley, Harry E .	Daviess Co .	Apr. 26	Mustered out Nov. 23, '98.

Hosted by Google

COMPANY D—Continued.

NAME AND RANK.	RESIDENCE.	DATE OF ENROLLMENT, 1898.	REMARKS.
Privates—Cont.			
Hill, Abraham H . . .	Aurora . . .	Apr. 26	Appointed Corporal Aug. 30, '98. Mustered out Nov. 23, '98.
Haines, Richard J . . .	Washington	Apr. 26	Transferred to Hospital Corps Sept. 2, '98.
Jones, John J	Washington	Apr. 26	Mustered out Nov. 23, '98.
Keith, Lewis H	Washington	Apr. 26	Discharged June 27, '98.
Kelly, William E . . .	Washington	Apr. 26	Mustered out Nov. 23, '98.
Lyon, Grant	Daviess Co .	Apr. 26	Mustered out Nov. 23, '98, as Sherman G. Lyon.
McBride, Mat M	Washington	Apr. 26	Transferred to Hospital Corps June 10, '98.
McBride, James C . . .	Washington	Apr. 26	Mustered out Nov. 23, '98.
Morgan, James D . . .	Cornettsville	Apr. 26	Mustered out Nov. 23, '98.
McCormick, Clay . . .	Washington	Apr. 26	Mustered out Nov. 23, '98.
Meyers, James W . . .	Washington	Apr. 26	Mustered out Nov. 23, '98.
Mattingly, James A . .	Washington	Apr. 26	Mustered out Nov. 23, '98.
Mattingly, John R . . .	Daviess Co .	Apr. 26	Mustered out Nov. 23, '98.
Moore, O. Bruce	Washington	Apr. 26	Mustered out Nov. 23, '98, as Bruce O. Moore.
Mack, Charles	Washington	Apr. 26	Appointed Corporal July 1, '98. Mustered out Nov. 23, '98.
Miller, Arista	Washington	Apr. 26	Transferred to Hospital Corps June 10, '98.
Moore, Charles	Washington	Apr. 26	Mustered out Nov. 23, '98.
Nimnicht, Charles L . .	Washington	Apr. 26	Mustered out Nov. 23, '98.
Patterson, Harry	Washington	Apr. 26	Mustered out Nov. 23, '98.
Record, Harvey	Terre Haute	Apr. 26	Transferred to Hospital Corps June 10, '98.
Ruggless, Nathan . . .	Daviess Co .	Apr. 26	Mustered out Nov. 23, '98.
Robinson, Ronald R. . .	Knox Co . .	Apr. 26	Mustered out Nov. 23, '98.
Rayhill, John	Washington	Apr. 26	Mustered out Nov. 23, '98.
Scott, John	Daviess Co .	Apr. 26	Mustered out Nov. 23, '98.
Smith, Benjamin F . . .	Washington	Apr. 26	Mustered out Nov. 23, '98.
Seachrist, Frank	Wheatland .	Apr. 26	Mustered out Nov. 23, '98.
Smith, Joseph M	Daviess Co .	Apr. 26	Mustered out Nov. 23, '98.
Stunkard, Joseph . . .	Brazil . . .	Apr. 26	Mustered out Nov. 23, '98.
Tomey, Johnson	Daviess Co .	Apr. 26	Mustered out Nov. 23, '98.
Vance, Walter S	Henry Co .	Apr. 26	Mustered out Nov. 23, '98.
Waller, George	Washington	Apr. 26	Mustered out Nov. 23, '98.
Waller, Luther	Washington	Apr. 26	Mustered out Nov. 23, '98.
Williams, Walter L . .	Terre Haute	Apr. 26	Mustered out Nov. 23, '98.
Winters, Henry B . . .	Washington	Apr. 26	Mustered out Nov. 23, '98.

Hosted by Google

COMPANY D—Continued.

NAME AND RANK.	RESIDENCE.	DATE OF ENROLLMENT, 1898.	REMARKS.
Privates—Cont.			
White, Fabe A	Washington	Apr. 26	Mustered out Nov. 23, '98.
Wilz, John S	Washington	Apr. 26	Mustered out Nov. 23, '98.
Wilson, William T . . .	Washington	Apr. 26	Mustered out Nov. 23, '98.
West, Lee E	Washington	Apr. 26	Transferred to Hospital Corps Sept. 2, '98.
Wykoff, Seth	Washington	Apr. 26	Mustered out Nov. 23, '98.
Yarbrough, John W . .	Daviess Co .	Apr. 26	Mustered out Nov. 23, '98.
Yunt, Frank	Washington	Apr. 26	Mustered out Nov. 23, '98.
Recruits.			
Auberry, William M . .	Washington	June 21	Mustered out Nov. 23, '98.
Auberry, Alphonsus E .	Washington	June 21	Mustered out Nov. 23, '98.
Auberry, Arthur J . . .	Washington	June 21	Mustered out Nov. 23, '98.
Baxter, Edward	Vincennes .	June 25	Mustered out Nov. 23, '98.
Cannon, John W	Cornettsville	June 21	Mustered out Nov. 23, '98.
Colbert, John A	Washington	June 14	Mustered out Nov. 23, '98.
Driscoll, Charles J . . .	Vincennes .	June 25	Transferred to 161st Ind. Vols. Nov. 19, '98.
Dunbar, George W . . .	Washington	June 25	Mustered out Nov. 23, '98.
Fitzpatrick, Leo	Washington	June 25	Mustered out Nov. 23, '98.
Gleeson, Charles	Vincennes .	June 25	Mustered out Nov. 23, '98.
Hawkins, Hugh W . . .	Washington	June 25	Mustered out Nov. 23, '98.
Hancock, Charles L. . .	Vincennes .	June 25	Mustered out Nov. 23, '98.
Hallerman, August N . .	Vincennes .	June 25	Mustered out Nov. 23, '98.
Harris, Isaac	Washington	June 25	Transferred to Co. H, 161st Ind. Vols., Nov. 23, '98.
Herrin, Norton J	Washington	June 25	Mustered out Nov. 23, '98.
Jones, Stimpson	Arcadia, Ill .	June 21	Mustered out Nov. 23, '98.
Kellams, Alonzo P . . .	Washington	June 25	Mustered out Nov. 23, '98.
Lewis, George A	Petersburg .	June 21	Mustered out Nov. 23, '98.
Ledgerwood, Beecher . .	Reeve . . .	June 21	Mustered out Nov. 23, '98.
Lee, Harry	Washington	June 21	Transferred to Co. H, 161st Ind. Vols , Nov. 23, '98.
Lett, Hugh	Daviess Co .	June 21	Mustered out Nov. 23, '98.
Maher, William E . . .	Washington	June 21	Transferred to Co. H, 161st Ind. Vols., Nov. 23, '98.
Morgan, John L	Elnora . . .	June 21	Mustered out Nov. 23, '98.
Miller, James	Vincennes. .	June 25	Mustered out Nov. 23, '98.
Riley, James E	Washington	June 21	Mustered out Nov. 23, '98.
Wallace, George B . . .	Washington	June 25	Mustered out Nov. 23, '98.
Wathen, Francis H . . .	Vincennes .	June 25	Mustered out Nov. 23, '98.
Westfall, Walter	Iona	June 21	Transferred to Co. H, 161st Ind. Vols., Nov. 23, '98.
Woodling, Edgar E . . .	Washington	June 21	Mustered out Nov. 23, '98.

Hosted by Google

Company E.

This company was organized at Evansville, Vanderburgh County, on November 28, 1887, and was assigned as Company E, 1st Regiment, Indiana National Guard.

Name and Rank.	Residence.	Date of Enrollment, 1898.	Remarks.
Captain.			
McDowell, Quincy E . .	Evansville .	Apr. 26	Mustered out Nov. 23, '98.
First Lieutenant.			
Farrow, Felix R	Evansville .	Apr. 26	Mustered out Nov. 23, '98.
Second Lieutenant.			
Stute, Fred W	Evansville .	Apr. 26	Mustered out Nov. 23, '98.
First Sergeant.			
Spain, Edward R. . . .	Evansville .	Apr. 26	Mustered out Nov. 23, '98.
Quartermaster Sergeant.			
Junker, John W	Evansville .	Apr. 26	Mustered out Nov. 23, '98.
Sergeants.			
Wheeler, Cale K	Evansville .	Apr. 26	Transferred to Company D, 161st Ind. Vols., Nov. 23, '98.
Gerst, George B	Evansville .	Apr. 26	Mustered out Nov. 23, '98.
Kingsbury, Herbert S. .	Evansville .	Apr. 26	Mustered out Nov. 23, '98.
Wallenmeyer, John C . .	Evansville .	Apr. 26	Mustered out Nov. 23, '98.
Corporals.			
Burdett, Walter S . . .	Evansville .	Apr. 26	Mustered out Nov. 23, '98.
Norcross, Herbert L . .	Evansville .	Apr. 26	Mustered out Nov. 23, '98.
Youngmeier, Louis W .	Evansville .	Apr. 26	Mustered out Nov. 23, '98.
Duggins, Justin C . . .	Evansville .	Apr 26	Mustered out Nov. 23, '98.
McCutchan, Charles . .	Evansville .	Apr. 26	Mustered out Nov. 23, '98.
LeMasters, William B. .	Evansville .	Apr. 26	Mustered out Nov. 23, '98.
Musicians.			
Klippert, Walter G . . .	Evansville .	Apr. 26	Mustered out Nov. 23, '98.
Pfisterer, Edward. . . .	Evansville .	Apr. 26	Mustered out Nov. 23, '98.

Hosted by Google

COMPANY E—Continued.

NAME AND RANK.	RESIDENCE.	DATE OF ENROLLMENT, 1898.	REMARKS.
Artificer.			
Hitch, Oscar	Evansville .	Apr. 26	Mustered out Nov. 23, '98.
Wagoner.			
Schaefer, Benjamin . . .	Evansville .	Apr. 26	Mustered out Nov. 23, '98.
Privates.			
Barenfanger, Edward H.	Evansville .	Apr. 26	Mustered out Nov. 23, '98.
Bell, Homer J	Evansville .	Apr. 26	Appointed Corporal July 1, '98. Mustered out Nov. 23, '98.
Bevinger, Cook.	Evansville .	Apr. 26	Mustered out Nov. 23, '98.
Boner, Dan	Evansville .	Apr. 26	Mustered out Nov. 23, '98.
Brady, Erwin	Evansville .	Apr. 26	Mustered out Nov. 23, '98.
Browning, William A. .	Evansville .	Apr. 26	Appointed Corporal July 1, '98. Mustered out Nov. 23, '98.
Clancy, Patrick	St. Louis, Mo.	Apr. 26	Mustered out Nov. 23, '98.
Crain, Gilbert D	Evansville .	Apr. 26	Transferred to Company D, 161st Ind. Vols., Nov. 23, '98.
Crissie, Alexander R . .	Evansville .	Apr. 26	Appointed Corporal July 1, '98; appointed Regimental Quartermaster Sergeant Oct. 15, '98. Mustered out Nov. 23, '98.
Danter, Henry E. . . .	Evansville .	Apr. 26	Mustered out Nov. 23, '98.
Davidson, Owen	Evansville .	Apr. 26	Mustered out Nov. 23, '98.
Dick, Arthur	Evansville .	Apr. 26	Mustered out Nov. 23, '98
Draheim, Henry J . . .	Evansville .	Apr. 26	Mustered out Nov. 23, '98.
Drochelman, Edward . .	Evansville .	Apr. 26	Mustered out Nov. 23, '98.
Eskew, Frank	Evansville .	Apr. 26	Mustered out Nov. 23, '98.
Foster, John W	Evansville .	Apr. 26	Mustered out Nov. 23, '98.
Frayser, Elmer J. . . .	Evansville .	Apr. 26	Mustered out Nov. 23, '98.
Fuller, Charles H. . . .	Evansville .	Apr. 26	Mustered out Nov. 23, '98.
Groves, Harry	Cincinnati, O	Apr. 26	Mustered out Nov. 23, '98.
Groeninger, Henry . . .	Evansville .	Apr. 26	Mustered out Nov. 23, '98, as cook.
Gutting, Charles F . . .	Evansville .	Apr. 26	Mustered out Nov. 23, '98.
Hoskins, John W . . .	Evansville .	Apr. 26	Appointed Corporal Oct. 15, '98. Transferred to Co. D, 161st Ind. Vols., Nov. 23, '98.
Hubert, Oliver C. . . .	Evansville .	Apr. 26	Mustered out Nov. 23, '98.

Hosted by Google

COMPANY E—Continued.

NAME AND RANK.	RESIDENCE.	DATE OF ENROLLMENT, 1898.	REMARKS.
Privates—Cont.			
Hudson, Lloyd.	Evansville .	Apr. 26	Mustered out Nov. 23, '98.
Huether, Fred P. . . .	Evansville .	Apr. 26	Mustered out Nov. 23, '98.
Hughes, Hugh.	Evansville .	Apr. 26	Mustered out Nov. 23, '98.
Ivie, James H	Evansville .	Apr. 26	Mustered out Nov. 23, '98.
Kingsbury, Walter . . .	Evansville .	Apr. 26	Appointed Corporal July 1, '98. Mustered out Nov. 23, '98.
Klein, Carl J	Evansville .	Apr. 26	Mustered out Nov. 23, '98.
Klippert, William T . .	Evansville .	Apr. 26	Mustered out Nov. 23, '98.
Koehne, George H . . .	Evansville .	Apr. 26	Transferred to Co. K, 161st Ind. Vols., Nov. 23, '98.
Kopp, John G.	Evansville .	Apr. 26	Transferred to Co. C, 161st Ind. Vols., Nov. 23, '98.
Lamb, Tuman J	Evansville .	Apr. 26	Mustered out Nov. 23, '98.
Link, John J	Evansville .	Apr. 26	Mustered out Nov. 23, '98.
Metlin, Earl.	Evansville .	Apr. 26	Transferred to Co. F, 161st Ind. Vols., Nov. 23, '98.
Miller, Oval C.	Evansville .	Apr. 26	Mustered out Nov. 23, '98.
Mitchell, Oscar M . . .	Evansville .	Apr. 26	Mustered out Nov. 23, '98.
Morrison, William H . .	Evansville .	Apr. 26	Mustered out Nov. 23, '98.
Murphy, Henry	Evansville .	Apr. 26	Transferred to Co. L, 161st Ind. Vols., Nov. 23, '98, as George H. Murphy.
Niehaus, Benjamin J . .	Evansville .	Apr. 26	Mustered out Nov. 23, '98.
Niehaus, Frank J. . . .	Evansville .	Apr. 26	Mustered out Nov. 23, '98.
Reincke, Henry	Evansville .	Apr. 26	Mustered out Nov. 23, '98.
Richstein, Leonard . . .	Evansville .	Apr. 26	Mustered out Nov. 23, '98.
Roe, Den E	Evansville .	Apr. 26	Mustered out Nov. 23, '98.
Reininga, William C . .	Inglefield . .	Apr. 26	Transferred to Co. D, 161st Ind. Vols., Nov. 19, '98.
Rooney, Patrick	Butte City, Mont.	Apr. 26	Transferred to Hospital Corps August 7, '98.
Schmidt, Jacob S . . .	Evansville .	Apr. 26	Mustered out Nov. 23, '98.
St. Clair, George N. . .	Evansville .	Apr. 26	Mustered out Nov. 23, '98.
Schneider, Otto H. A . .	Evansville .	Apr. 26	Mustered out Nov. 23, '98.
Seip, Henry G.	Evansville .	Apr. 26	Mustered out Nov. 23, '98.
Sauer, Charles X. . . .	Evansville .	Apr. 26	Mustered out Nov. 23, '98.
Skeels, Robert H. . . .	Evansville .	Apr. 26	Appointed Corporal July 1, '98. Mustered out Nov. 23, '98.
Stumpf, Frank A . . .	Evansville .	Apr. 26	Discharged Sept. 12, '98.
Sullivan, Claude	Evansville .	Apr. 26	Mustered out Nov. 23, '98.
Temple, Arthur	Evansville .	Apr. 26	Mustered out Nov. 23, '98.

Hosted by Google

COMPANY E—Continued.

NAME AND RANK.	RESIDENCE.	DATE OF ENROLLMENT, 1898.	REMARKS.
Privates—Cont.			
Vaughn, John A	Evansville .	Apr. 26	Mustered out Nov. 23, '98.
Vinson, Claude	Evansville .	Apr. 26	Mustered out Nov. 23, '98.
Voight, Charles H . . .	Evansville .	Apr. 26	Mustered out Nov. 23, '98.
Warren, Benjamin F . .	Evansville .	Apr. 26	Transferred to Co. G, 161st Ind. Vols., Nov. 19, '98.
Wilson, Edward	Evansville .	Apr. 26	Appointed Corporal July 1, '98. Mustered out Nov. 23, '98.
Wolfe, Walter G	Evansville .	Apr. 26	Transferred to Co. G, 161st Ind. Vols., Nov. 19, '98.
Wolfe, James D	Evansville .	Apr. 26	Mustered out Nov. 23, '98.
Woodruff, Joseph. . . .	Evansville .	Apr. 26	Mustered out Nov. 23, '98.
Wire, William F	Evansville .	Apr. 26	Mustered out Nov. 23, '98.
Young, John M	Evansville .	Apr. 26	Mustered out Nov. 23, '98.
Recruits.			
Becker, Arthur.	Evansville .	July 5	Mustered out Nov. 23, '98.
Brunner, William. . . .	Evansville .	July 6	Mustered out Nov. 23, '98.
Childs, Leslie	Chandler . .	July 2	Mustered out Nov. 23, '98.
Dahmer, Charles	Evansville .	July 6	Mustered out Nov. 23, '98.
Easton, Perry H	Stinesville. .	July 2	Mustered out Nov. 23, '98.
Hedderich, August. . .	Evansville .	July 2	Mustered out Nov. 23, '98.
Jones, William E. . . .	Evansville .	July 7	Mustered out Nov. 23, '98.
Meyer, Ernst	Evansville .	July 5	Mustered out Nov. 23, '98.
Kiefer, William	Evansville .	July 2	Mustered out Nov. 23, '98.
Miller, Theodore F . . .	Evansville .	July 6	Mustered out Nov. 23, '98.
Moss, Fred	Evansville .	July 1	Mustered out Nov. 23, '98.
Murphy, Clarence . . .	Evansville .	July 7	Mustered out Nov. 23, '98.
Nester, George V. M . .	Evansville .	July 5	Mustered out Nov. 23, '98.
Nickens, George E . . .	Evansville .	July 5	Mustered out Nov. 23, '98.
Pickhardt, Henry C. . .	Evansville .	July 5	Mustered out Nov. 23, '98.
Richstein, Edward . . .	Evansville .	July 5	Mustered out Nov. 23, '98.
Rothe, Adolph G. . . .	Evansville .	July 6	Mustered out Nov. 23, '98.
Schnute, Christie W . .	Evansville .	July 1	Mustered out Nov. 23, '98.
Schmahl, Walter. . . .	Evansville .	July 2	Discharged Dec. 1, '98.
Schimmell, Charles H. .	Evansville .	July 6	Mustered out Nov. 23, '98.
Schreiber, Hugo	Evansville .	July 5	Mustered out Nov. 23, '98.
Sprinkle, Herbert U . .	Boonville . .	July 6	Mustered out Nov. 23, '98.
Steele, James L	Evansville .	July 5	Mustered out Nov. 23, '98.
Trimble, John	Evansville .	July 6	Transferred to Co. H, 161st Ind. Vols., Nov. 23, '98.
Walker, William H. . .	Evansville .	July 1	Mustered out Nov. 23, '98.
Weisling, George. . . .	Evansville .	July 1	Mustered out Nov. 23, '98.

Hosted by Google

COMPANY F.

This company was organized at Roachdale, Putnam County, on October 6, 1897, and was assigned as Company F, 1st Regiment, Indiana National Guard.

NAME AND RANK.	RESIDENCE.	DATE OF ENROLLMENT, 1898.	REMARKS.
Captain.			
Morris, John H.	Roachdale .	Apr. 26	Mustered out Nov. 23, '98.
First Lieutenant.			
Garber, Guilford S . . .	Madison . .	Apr. 26	Mustered out Nov. 23, '98.
Second Lieutenant.			
Turner, Robert F	Roachdale .	Apr. 26	Mustered out Nov. 23, '98.
First Sergeant.			
Cassidy, Charles J . . .	Roachdale .	Apr. 26	Mustered out Nov. 23, '98.
Quartermaster Sergeant.			
Ader, Charles E	Groveland .	Apr. 26	Mustered out Nov. 23, '98.
Sergeants.			
Ghormley, Albert J . . .	Roachdale .	Apr. 26	Mustered out Nov. 23, '98.
Clark, Virley E	Roachdale .	Apr. 26	Mustered out Nov. 23, '98.
Cooney, Thomas	Madison . .	Apr. 26	Mustered out Nov. 23, '98.
Jefry, Sherman B . . .	Roachdale .	Apr. 26	Mustered out Nov. 23, '98.
Corporals.			
Miller, Walter M	Cloverdale .	Apr. 26	Mustered out Nov. 23, '98.
Hall, Robert M.	N. Madison .	Apr. 26	Mustered out Nov. 23, '98.
Mangus, James C. . . .	Ladoga . . .	Apr. 26	Mustered out Nov. 23, '98.
Schoolcraft, Wiley . . .	Madison . .	Apr. 26	Mustered out Nov. 23, '98.
Martin, Ross B	Madison . .	Apr. 26	Mustered out Nov. 23, '98.
Lear, Elbridge H. . . .	Roachdale. .	Apr. 26	Mustered out Nov. 23, '98.
Musician.			
Hansel, George R. . . .	Mansfield . .	Apr. 26	Mustered out Nov. 23, '98.
Artificer.			
Duree, William C. . . .	Roachdale .	Apr. 26	Transferred to Co. L, 161st Ind. Vols., Nov. 23, '98.

Hosted by Google

COMPANY F—Continued.

NAME AND RANK.	RESIDENCE.	DATE OF ENROLLMENT, 1898.	REMARKS.
Wagoner.			
Lantz, James	Ladoga . . .	Apr. 26	Mustered out Nov. 23, '98.
Privates.			
Adams, Harvey E . . .	Roachdale .	Apr. 26	Mustered out Nov. 23, '98.
Anderson, Edward S . .	Madison . .	Apr. 26	Deserted June 4, '98.
Bennett, William A . . .	Madison . .	Apr. 26	Mustered out Nov. 23, '98.
Biesen, John F	Madison . .	Apr. 26	Mustered out Nov. 23, '98.
Black, Harvey W . . .	Bainbridge .	Apr. 26	Mustered out Nov. 23, '98.
Blakely, Theodore . . .	Roachdale .	Apr. 26	Mustered out Nov. 23, '98.
Brinkworth, Albert G . .	Madison . .	Apr. 26	Discharged June 15, '98.
Bundy, George B	Madison . .	Apr. 26	Appointed Corporal July 1, '98. Mustered out Nov. 23, '98.
Byrd, Clarence M	Ladoga . . .	Apr. 26	Mustered out Nov. 23, '98.
Cooney, Dave	Madison . .	Apr. 26	Mustered out Nov. 23, '98.
Coffman, Lloyd W . . .	Cloverdale .	Apr. 26	Mustered out Nov. 23, '98.
Davis, Albert M	N. Madison .	Apr. 26	Mustered out Nov. 23, '98.
Deeds, William	Ellettsville .	Apr. 26	Mustered out Nov. 23, '98.
Elmore, John	Ladoga . . .	Apr. 26	Mustered out Nov. 23, '98.
Fearis, George	Ladoga . . .	Apr. 26	Mustered out Nov. 23, '98.
Furnish, Benjamin . . .	Madison . .	Apr. 26	Mustered out Nov. 23, '98.
Garrety, James P	Madison . .	Apr. 26	Mustered out Nov. 23, '98.
Gibbs, Clarence E . . .	Wirt	Apr. 26	Mustered out Nov. 23, '98.
Goforth, Nathaniel . . .	Ladoga . . .	Apr. 26	Mustered out Nov. 23, '98.
Griffin, George	Madison . .	Apr. 26	Mustered out Nov. 23, '98.
Grim, Charles C	Indianapolis.	Apr. 26	Mustered out Nov. 23, '98.
Guilliams, Fred P . . .	Greencastle .	Apr. 26	Transferred to Hospital Corps June 18, '98
Hall, Frank J	Madison . .	Apr. 26	Mustered out Nov. 23, '98.
Hewitt, Dawson J . . .	Madison . .	Apr. 26	Appointed Corporal July 1, '98. Mustered out Nov. 23, '98.
Hill, John.	Greencastle .	Apr. 26	Transferred to Co. F, 161st Ind. Vols., Nov. 23, '98.
Hines, Charles F	Roachdale. .	Apr. 26	Mustered out Nov. 23, '98.
Himes, John H	Roachdale. .	Apr 26	Mustered out Nov. 23, '98.
Hunton, James	Madison . .	Apr. 26	Mustered out Nov. 23, '98.
Kelly, Albert E	Bainbridge .	Apr. 26	Transferred to Co. E, 161st Ind. Vols., Nov. 19, '98.
King, Benjamin	Madison . .	Apr. 26	Mustered out Nov. 23, '98.
Lauer, John	N. Madison .	Apr. 26	Mustered out Nov. 23, '98.
Lewis, Dawson	Roachdale. .	Apr. 26	Mustered out Nov. 23, '98.
Lockridge, Albert R . .	Madison . .	Apr. 26	Mustered out Nov. 23, '98.

Hosted by Google

COMPANY F—Continued.

NAME AND RANK.	RESIDENCE.	DATE OF ENROLLMENT, 1898.	REMARKS.
Privates—Cont.			
Medlicott, Samuel . . .	Madison . .	Apr. 26	Mustered out Nov. 23, '98, as musician.
Miles, Harley	Madison . .	Apr. 26	Mustered out Nov. 23, '98.
Miller, Jacob T.	Montg'ry Co.	Apr. 26	Mustered out Nov. 23, '98.
Mills, Charles L	Madison . .	Apr. 26	Mustered out Nov. 23, '98, as cook.
Minor, Edward.	N. Madison.	Apr. 26	Dishonorably discharged Oct. 24, '98.
Mullen, James	Ladoga. . .	Apr. 26	Mustered out Nov. 23, '98.
Nichols, Ferd	Madison . .	Apr. 26	Mustered out Nov. 23, '98.
O'Hora, William	Madison . .	Apr. 26	Mustered out Nov. 23, '98.
Petty, George W. . . .	Roachdale. .	Apr. 26	Mustered out Nov. 23, '98.
Rea, Leon	Bainbridge .	Apr. 26	Mustered out Nov. 23, '98.
Riley, Thomas H. . . .	Madison . .	Apr. 26	Mustered out Nov. 23, '98.
Rogers, James L. . . .	Madison . .	Apr. 26	Appointed Corporal July 1, '98. Mustered out Nov. 23, '98, as Joseph L. Rogers.
Schill, John J	Madison . .	Apr. 26	Mustered out Nov. 23, '98.
Simmons, Frank	Madison . .	Apr. 26	Deserted Aug. 13, '98.
Skillman, Clare	Putnam Co .	Apr. 26	Mustered out Nov. 23, '98.
Smith, Moses.	Madison . .	Apr. 26	Mustered out Nov. 23, '98.
Smith, Thomas F. . . .	N. Madison .	Apr. 26	Mustered out Nov. 23, '98.
Smith, Everett	Madison . .	Apr. 26	Mustered out Nov. 23, '98.
Soeder, Fred J.	Madison . .	Apr. 26	Appointed Corporal July 1, '98. Mustered out Nov. 23, '98.
Streett, Charles F . . .	Kan.City, Mo	Apr. 26	Mustered out Nov. 23, '98.
Stultz, James R	Fincastle . .	Apr. 26	Mustered out Nov. 23, '98.
Teetor, John M.	Madison . .	Apr. 26	Mustered out Nov. 23, '98.
Turner, Robert.	Madison . .	Apr. 26	Mustered out Nov. 23, '98.
Van Cleave, Frank. . .	Montg'ry Co.	Apr. 26	Mustered out Nov. 23, '98.
Warner, Charles	Montg'ry Co.	Apr. 26	Mustered out Nov. 23, '98.
Welch, Charles.	Parkersburgh	Apr. 26	Mustered out Nov. 23, '98.
Whaley, Hugh L. . . .	Ellettsville .	Apr. 26	Mustered out Nov. 23, '98.
Whann, Clarence. . . .	Madison . .	Apr. 26	Mustered out Nov. 23, '98.
Whitaker, Walter . . .	Parkersburgh	Apr. 26	Appointed Corporal July 1, '98. Mustered out Nov. 23, '98.
Whitted, Delmar. . . .	Carpe'tersv'le	Apr. 26	Mustered out Nov. 23, '98.
Wilson, James	N. Madison .	Apr. 26	Mustered out Nov. 23, '98.

Hosted by Google

COMPANY F—Continued.

NAME AND RANK.	RESIDENCE.	DATE OF ENROLLMENT, 1898.	REMARKS.
Recruits.			
Adams, Albert A. . . .	Madison . .	June 27	Mustered out Nov. 23, '98.
Botts, Samuel	Madison . .	June 27	Mustered out Nov. 23, '98.
Brothers, Alvah A . . .	Fincastle . .	June 27	Appointed Corporal July 1, '98. Mustered out Nov. 23, '98,
Bridges, Edward S . . .	Carrollton Ky	June 28	Mustered out Nov. 23, '98.
Brisben, George E . . .	N. Madison .	June 27	Mustered out Nov. 23, '98.
Couchman, Arthur . . .	Roachdale. .	June 17	Mustered out Nov. 23, '98.
Cordrey, William H . .	Madison . .	June 27	Mustered out Nov. 23, '98.
Dawson, John C	Carpe'tersv'le	June 17	Mustered out Nov. 23, '98.
Duffy, William P. . . .	N. Madison .	June 27	Mustered out Nov. 23, '98.
Eppelsheimer, Jacob . .	Madison . .	June 28	Mustered out Nov. 23, '98.
Garrity, James P. . . .	Madison . .	June 27	Mustered out Nov. 23, '98.
Gebest, Edward	Madison . .	June 28	Mustered out Nov. 23, '98.
Genter, Louis F	Madison . .	June 27	Mustered out Nov. 23, '98.
Gray, Edward	N. Madison .	June 27	Mustered out Nov. 23, '98.
Gentrup, Charles	Madison . .	June 27	Mustered out Nov. 23, '98.
Garber, Michael E . . .	Madison . .	June 28	Mustered out Nov. 23, '98.
Hanlon, Mathias	Bedford, Ky.	June 27	Deserted August 13, '98.
Hillis, Ira	Carpe'tersv'le	June 17	Mustered out Nov. 23, '98.
Heberhart, Charles . . .	Madison . .	June 28	Mustered out Nov. 23, '98.
Kilcummins, Luke . . .	Madison . .	June 27	Mustered out Nov. 23, '98.
Long, James E.	Deputy. . .	June 27	Mustered out Nov. 23, '98.
Mahoney, Clarence . . .	New Marion.	June 27	Mustered out Nov. 23, '98.
McGlochlin, Eddie . . .	Madison . .	June 27	Deserted from 2d Div. Hospital, Camp Alger, Va.
Risk, Joseph H.	Carpe'tersv'le	June 17	Mustered out Nov. 23, '98.
Spangler, George F. . .	N. Madison .	June 27	Mustered out Nov. 23, '98.
Stuchman, George . . .	W. Madison.	June 27	Mustered out Nov. 23, '98.
Summerfield, Marion . .	Madison . .	June 27	Mustered out Nov. 23, '98.
Tandy, William R . . .	Madison . .	June 27	Mustered out Nov. 23, '98.
Ward, William.	W. Madison.	June 27	Mustered out Nov. 23, '98.
Worley, John J	Lynchb'g, Va	June 27	Mustered out Nov. 23, '98.
Young, Thomas H . . .	Carpe'tersv'le	June 17	Mustered out Nov. 23, '98.

Hosted by Google

COMPANY G.

This company was organized at Brownstown, Jackson County, on December 31, 1897, and was assigned as Company F, 1st Regiment, Indiana National Guard.

NAME AND RANK.	RESIDENCE.	DATE OF ENROLLMENT, 1898.	REMARKS.
Captain.			
Applewhite, Ralph B . .	Brownstown .	Apr. 26	Mustered out Nov. 23, '98.
First Lieutenant.			
Branaman, John C . . .	Brownstown .	Apr. 26	Mustered out Nov. 23, '98.
Second Lieutenant.			
Heller, Thornton	Brownstown .	Apr. 26	Mustered out Nov. 23, '98.
First Sergeant.			
Hall, William A	Brownstown .	Apr. 26	Mustered out Nov. 23, '98.
Quartermaster Sergeant.			
Maring, Charles G . . .	Columbus .	Apr. 26	Reduced to ranks Aug 23, '98. Mustered out Nov. 23, '98.
Sergeants.			
Russell, William B . . .	Seymour . .	Apr. 26	Mustered out Nov. 23, '98.
Boyatt, Edward	Brownstown .	Apr. 26	Mustered out Nov. 23, '98, as Edwin Boyatt.
Gossman, John L	Brownstown .	Apr. 26	Mustered out Nov. 23, '98.
Hackendorf, Frank . . .	Brownstown .	Apr. 26	Mustered out Nov. 23, '98.
Corporals.			
Walker, William	Columbus . .	Apr. 26	Reduced to ranks Aug. 23, '98. Mustered out Nov. 23, '98.
Thomas, William	Crothersville	Apr. 26	Mustered out Nov. 23, '98.
Sewell, Sylvester	Brownstown .	Apr. 26	Mustered out Nov. 23, '98.
Lubker, Percy	Brownstown .	Apr. 26	Mustered out Nov. 23, '98.
Converse, George	Brownstown .	Apr. 26	Mustered out Nov. 23, '98.
Richards, Polk	Vallonia . .	Apr. 26	Mustered out Nov. 23, '98.
Musicians.			
Easum, Claude L. . . .	Crothersville	Apr. 26	Mustered out Nov. 23, '98.
Nelson, Ira A	Crothersville	Apr. 26	Mustered out Nov. 23, '98.

Hosted by Google

COMPANY G—Continued.

NAME AND RANK.	RESIDENCE.	DATE OF ENROLLMENT, 1898.	REMARKS.
Artificer.			
Murray, Edward B . . .	Brownstown.	Apr. 26	Appointed Corporal July 28, '98. Reduced to ranks Aug. 12, '98. Mustered out Nov. 23, '98.
Wagoner.			
Miller, David J.	Brownstown.	Apr. 26	Mustered out Nov. 23, '98.
Privates.			
Adams, Ernest	Crothersville	Apr. 26	Mustered out Nov. 23, '98.
Agan, John R	Crothersville	Apr. 26	Mustered out Nov. 23, '98.
Adkins, Frank	Columbus .	Apr. 26	Mustered out Nov. 23, '98, as Frank Atkins.
Bantz, Asbury	Crothersville	Apr. 26	Mustered out Nov. 23, '98.
Bedel, John A	Crothersville	Apr. 26	Transferred to Hospital Corps June 19, '98. Mustered out with regiment Nov. 23, '98.
Beavers, John	Mooney . .	Apr. 26	Mustered out Nov. 23, '98.
Blain, Robert B	North Vernon	Apr. 26	Discharged July 3, '98.
Bond, Charles A	Columbus .	Apr. 26	Appointed Q.-M. Sergeant Aug 23, '98. Mustered out Nov. 23, '98.
Boyatt, Everett E. . . .	Brownstown.	Apr. 26	Appointed Corporal July 28, '98. Mustered out Nov. 23, '98.
Briner, Edmond P . . .	Brownstown.	Apr. 26	Mustered out Nov. 23, '98.
Brown, Morton	Mooney . .	Apr 26	Mustered out Nov. 23, '98.
Browning, Earl	Brownstown.	Apr. 26	Mustered out Nov. 23, '98.
Chappell, Arthur . . .	Crothersville	Apr. 26	Mustered out Nov. 23, '98.
Chappell, Ennis	Crothersville	Apr. 26	Mustered out Nov. 23, '98.
Coombs, Edward	Brownstown	Apr. 26	Transferred to Co. I, 161st Ind. Vols., Nov. 23, '98.
Cochrum, Mathias . . .	Brownstown	Apr. 26	Mustered out Nov. 23, '98.
Burkhalter, Abe	Brownstown	Apr. 26	Appointed Corporal July 28, '98. Mustered out Nov. 23, '98.
Collins, David F	Crothersville	Apr. 26	Mustered out Nov. 23, '98.
Crittenden, William R .	Columbus. .	Apr. 26	Mustered out Nov. 23, '98.
Cusick, Charles	Columbus. .	Apr. 26	Mustered out Nov. 23, '98.
Easum, Clyde	Haughville .	Apr. 26	Mustered out Nov. 23, '98.
Erwin, Ralph	Brownstown	Apr. 26	Mustered out Nov 23, '98.
Ellis, Charles	Malott Park	Apr. 26	Appointed Corporal July 28, '98. Mustered out Nov. 23, '98.

Hosted by Google

COMPANY G—Continued.

NAME AND RANK.	RESIDENCE.	DATE OF ENROLLMENT, 1898.	REMARKS.
Privates—Cont.			
Evans, Harry O	North Vernon	Apr. 26	Mustered out Nov. 23, '98.
Goss, Bruce	Brownstown	Apr. 26	Appointed Corporal Aug. 23, '98. Mustered out Nov. 23, '98.
Goss, Everett	Brownstown	Apr. 26	Mustered out Nov. 23, '98.
Hanna, Sherfey	Plainfield . .	Apr. 26	Appointed Corporal Aug. 23, '98. Mustered out Nov. 23, '98.
Hegwood, Carl	Clear Springs	Apr. 26	Mustered out Nov. 23, '98.
Hennessy, Roger	Indianapolis	Apr. 26	Mustered out Nov. 23, '98.
Huffer, Harry G	Newbern . .	Apr. 26	Mustered out Nov. 23, '98.
Huffer, Elmer	Columbus. .	Apr. 26	Mustered out Nov. 23, '98.
Hunter, Andrew J . . .	Columbus. .	Apr. 26	Mustered out Nov. 23, '98.
Ireland, William	Brownstown	Apr. 26	Mustered out Nov. 23, '98.
Jacobs, Charles	Indianapolis	Apr. 26	Mustered out Nov. 23, '98.
Jenkins, Alfred	Brownstown	Apr. 26	Mustered out Nov. 23, '98.
King, Otto	North Vernon	Apr. 26	Mustered out Nov. 23, '98.
Lanham, Ora F	Indianapolis	Apr. 26	Mustered out Nov. 23, '98.
Lewis, Shelby	Crothersville	Apr. 26	Appointed Artificer July 28, '98. Mustered out Nov. 23, '98.
Mahurin, George W . .	Brownstown	Apr. 26	Mustered out Nov. 23, '98.
McCallie, Edgar L . . .	Auburn . .	Apr. 26	Mustered out Nov. 23, '98.
McClintic, Elijah	Newbern . .	Apr. 26	Mustered out Nov. 23, '98.
McClintic, John	Newbern . .	Apr. 26	Mustered out Nov. 23, '98.
Mellencamp, Charles . .	Tampico . .	Apr. 26	Mustered out Nov. 23, '98.
Miller, Isaac J	Clifford . .	Apr. 26	Transferred to Co. K, 161st Ind. Vols., Nov. 23, '98.
Miller, Paris L	Roachdale .	Apr. 26	Mustered out Nov. 23, '98.
Moreland, Moses	Brownstown	Apr. 26	Mustered out Nov. 23, '98.
Moore, Arthur O	Crothersville	Apr. 26	Mustered out Nov. 23, '98.
Nelson, Albert J	Crothersville	Apr. 26	Mustered out Nov. 23, '98.
Olmsted, George	Columbus. .	Apr. 26	Transferred to Co. L, 159th Ind. Vols., July 18, '98.
Payne, William	Brownstown	Apr. 26	Appointed cook Aug. 23, '98. Mustered out Nov. 23, '98.
Rankin, Harry B. . . .	Galesburg, Ill	Apr. 26	Mustered out Nov. 23, '98.
Robbins, George	Brownstown	Apr. 26	Appointed Corporal July 28, '98. Mustered out Nov. 23, '98.
Robinson, Clarence . . .	Tampico . .	Apr. 26	Mustered out Nov. 23, '98.
Romine, Robert R . . .	North Vernon	Apr. 26	Mustered out Nov. 23, '98.

Hosted by Google

COMPANY G—Continued.

NAME AND RANK.	RESIDENCE.	DATE OF ENROLLMENT, 1898.	REMARKS.
Privates—Cont.			
Russell, Walter	Plainfield . .	Apr. 26	Appointed Corporal July 28, '98. Mustered out Nov. 23, '98.
Sanders, Gilbert	Brownstown	Apr. 26	Mustered out Nov. 23, '98.
Shultz, William E . . .	Columbus . .	Apr. 26	Mustered out Nov. 23, '98.
Thompson, Hugh . . .	Crothersville	Apr. 26	Mustered out Nov. 23, '98.
Weir, Robert M	Crothersville	Apr. 26	Mustered out Nov. 23, '98.
Williamson, John L . .	Columbus . .	Apr. 26	Mustered out Nov. 23, '98.
Wiley, Charles E. . . .	Bloomington	Apr. 26	Mustered out Nov. 23, '98.
Wray, Samuel	Eclipse . . .	Apr. 26	Mustered out Nov. 23, '98.
Young, Claude	Seymour . .	Apr. 26	Transferred to Hospital Corps June 19, '98. Mustered out Nov. 23, '98.
Young, Leslie	Crothersville	Apr. 26	Mustered out Nov. 23, '98.
Recruits.			
Adams, Charles	Crothersville	June 22	Mustered out Nov. 23, '98.
Bevers, Isaac J.	Medora . . .	June 22	Mustered out Nov. 23, '98.
Benton, James H. . . .	Brownstown.	June 22	Mustered out Nov. 23, '98.
Beavers, Elmer	Goss Mill . .	June 22	Mustered out Nov. 23, '98.
Borden, Charles R . . .	Vallonia . .	June 22	Mustered out Nov. 23, '98.
Brown, Rutherford B . .	Goss Mill . .	June 22	Mustered out Nov. 23, '98.
Cartwright, Louis A . .	Brownstown.	June 22	Mustered out Nov. 23, '98.
Downing, Ralph V . . .	Tampico . .	June 22	Mustered out Nov. 23, '98.
Durham, Charles B . . .	Brownstown.	June 22	Mustered out Nov. 23, '98.
Emmons, Cyrus	Goss Mill . .	June 22	Mustered out Nov. 23, '98.
Gossman, George	Brownstown.	June 22	Mustered out Nov. 23, '98.
Gossman, Wacker . . .	Vallonia . .	June 22	Mustered out Nov. 23, '98.
Hegwood, Olin L. . . .	Mooney . .	June 22	Mustered out Nov. 23, '98.
Kindred, Thomas	Kurtz . . .	June 22	Mustered out Nov. 23, '98.
Kinsella, Thomas R. . .	Cincinnati, O.	June 24	Mustered out Nov. 23, '98.
Martin, George W . . .	Mooney . .	June 22	Mustered out Nov. 23, '98.
McCaslin, Murray . . .	Crothersville	June 22	Mustered out Nov. 23, '98.
O'Whene, Harry H. . .	Vincennes .	Apr. 26	Mustered out Nov. 23, '98, from Co. L, 159th.
Pruett, Thomas V . . .	Houston . .	June 22	Mustered out Nov. 23, '98.
Ratcliff, James B	Ewing . . .	June 22	Mustered out Nov. 23, '98.
Ryker, Herbert V . . .	Vallonia . .	June 22	Mustered out Nov. 23, '98.
Scifres, George M. . . .	Tampico . .	June 22	Mustered out Nov. 23, '98.
Scott, Thomas L	Goss Mill . .	June 22	Mustered out Nov. 23, '98.
Swartwood, Sherman B .	E. Columbus	June 22	Transferred to Co. K, 161st Ind. Vols., Nov. 19, '98.
Stotz, Frank E.	Brownstown.	June 22	Mustered out Nov. 23, '98.

Hosted by Google

COMPANY G—Continued.

NAME AND RANK.	RESIDENCE.	DATE OF ENROLLMENT, 1898.	REMARKS.
Recruits—Cont.			
Trowbridge, Leonard . .	Vallonia . .	June 24	Mustered out Nov. 23, '98.
Tabor, Jesse	Ewing . . .	June 23	Mustered out Nov. 23, '98.
Wilson, Willard	Ewing . . .	June 22	Mustered out Nov. 23, '98.
Wilson, John A	Brownstown.	June 22	Mustered out Nov. 23, '98.

COMPANY H.

This company was organized at Bloomington, Monroe County, on May 20, 1891, and was assigned as Company H, 1st Regiment, Indiana National Guard.

NAME AND RANK.	RESIDENCE.	DATE OF ENROLLMENT, 1898.	REMARKS.
Captain.			
Louden, William M . .	Bloomington	Apr. 26	Mustered out Nov. 23, '98.
First Lieutenant.			
Hutchings, William . .	Bloomington	Apr. 26	Mustered out Nov. 23, '98.
Second Lieutenant.			
Binford, Edgar A . . .	Bloomington	Apr. 26	Mustered out Nov. 23, '98.
First Sergeant.			
Jeffries, Newton A . . .	Bloomington	Apr. 26	Reduced to Sergeant Aug. 18, '98 Reduced to ranks Aug. 29, '98. Mustered out Nov. 23, '98.
Quartermaster Sergeant.			
Misner, John	Jeffersonville	Apr. 26	Mustered out Nov. 23, '98.
Sergeants.			
Webb, Samuel	Bloomington	Apr. 26	Mustered out Nov. 23, '98.
Rhorer, Charles E . . .	Bloomington	Apr. 26	Mustered out Nov. 23, '98.
Mefford, Calaway E. . .	Bloomington	Apr. 26	Discharged July 25, '98.
Peterson, Wilburn O . .	Bloomington	Apr. 26	Mustered out Nov. 23, '98.

Hosted by Google

COMPANY H—Continued.

NAME AND RANK.	RESIDENCE.	DATE OF ENROLLMENT, 1898.	REMARKS.
Corporals.			
Feltus, Harry J	Bloomington	Apr. 26	Appointed Sergeant July 25, '98. Appointed First Sergeant August 29, '98. Mustered out Nov. 23, '98.
Sutphin, Winnie A . . .	Bloomington	Apr. 26	Mustered out Nov. 23, '98.
Miller, Parley A	Bloomington	Apr. 26	Transferred to Co. A, 161st Ind. Vols., Nov. 19, '98.
Edmondson, Walter E .	Bloomington	Apr. 26	Mustered out Nov. 23, '98.
McGovney, Dudley O. .	Columbus. .	Apr 26	Mustered out Nov. 23, '98.
Strong, Charles G . . .	Bloomington	Apr. 26	Mustered out Nov. 23, '98.
Musicians.			
Neill, Joseph A	Bloomington	Apr. 26	Mustered out Nov. 23, '98, as private.
Berry, Robert T	Bloomington	Apr. 26	Mustered out Nov. 23, '98, as private.
Artificer.			
Allen, William B . . .	Alfordsville .	Apr. 26	Mustered out Nov. 23, '98, as private.
Wagoner.			
Lane, Robert J	Bloomington	Apr. 26	Appointed Artificer May 12, '98. Mustered out Nov. 23, '98.
Privates.			
Alltop, Charles O. . . .	Bloomington	Apr. 26	Mustered out Nov. 23, '98.
Anderson, George M . .	Ellettsville .	Apr. 26	Mustered out Nov. 23, '98.
Badgley, Joshua D . . .	Bloomington	Apr. 26	Mustered out Nov. 23, '98.
Binkley, Samuel C . . .	Bloomington	Apr 26	Mustered out Nov. 23, '98.
Caldwell, Dwight . . .	Ellettsville .	Apr. 26	Mustered out Nov. 23, '98.
Campbell, Edgar H. . .	Monroe Co .	Apr. 26	Mustered out Nov. 23, '98.
Cardwell, Samuel P . .	Bloomington	Apr. 26	Mustered out Nov. 23, '98.
Clark, Ule	Bloomington	Apr. 26	Mustered out Nov. 23, '98, as Wagoner.
Colegrove, William H .	Bloomington	Apr. 26	Appointed Corporal July 29, '98. Mustered out Nov. 23, '98.
Creech, Melvin.	Bloomington	Apr. 26	Mustered out Nov. 23, '98.
Cullen, James H	Nashville . .	Apr. 26	Appointed Corporal July 29, '98. Mustered out Nov. 23, '98.

Hosted by Google

COMPANY H—Continued.

NAME AND RANK.	RESIDENCE.	DATE OF ENROLLMENT, 1898.	REMARKS.
Privates—Cont.			
Demarcus, Fred D . . .	Spencer. . .	Apr. 26	Mustered out Nov. 23, '98.
Dickson, William R. . .	Bloomington	Apr. 26	Mustered out Nov. 23, '98.
Dunn, William B . . .	Bloomington	Apr. 26	Appointed Corporal Aug. 29, '98. Mustered out Nov. 23, '98.
Douthitt, Charles	Sanders. . .	Apr. 26	Mustered out Nov. 23, '98.
East, Morton	Bloomington	Apr. 26	Mustered out Nov. 23, '98.
Eller, Raymond H . . .	Bloomington	Apr. 26	Mustered out Nov. 23, '98.
Everly, Lewis	Spencer. . .	Apr. 26	Mustered out Nov. 23, '98.
Finley, Martin L. . . .	Bloomington	Apr. 26	Mustered out Nov. 23, '98.
Frye, Charles T	Bloomington	Apr. 26	Mustered out Nov. 23, '98.
Goss, Romie C	Bloomington	Apr. 26	Mustered out Nov. 23, '98.
Gillaspy, William . . .	Bloomington	Apr. 26	Mustered out Nov. 23, '98.
Goodbody, Alfred B . .	Bloomington	Apr. 26	Transferred to Hospital Corps June 18, '98.
Goodman, Isaac	Bloomington	Apr. 26	Mustered out Nov. 23, '98.
Guthrie, Charles E . . .	Bloomington	Apr. 26	Mustered out Nov. 23, '98.
Hedrick, John	Monroe Co .	Apr. 26	Mustered out Nov. 23, '98.
Hanson, Charles	Sanders. . .	Apr. 26	Mustered out Nov. 23, '98.
Hickam, Alva	Bloomington	Apr. 26	Mustered out Nov. 23, '98.
Hodges, William L . . .	Bloomington	Apr. 26	Mustered out Nov. 23, '98.
Infield, Eber E	Spencer. . .	Apr. 26	Mustered out Nov. 23, '98.
Kerr, Charles I	Laketon . .	Apr. 26	Mustered out Nov. 23, '98.
Knissel, George	Bloomington	Apr. 26	Appointed Cook July 26, '98. Mustered out Nov. 23, '98.
Lake, James H	Bedford. . .	Apr. 26	Transferred to Hospital Corps June 18, '98.
Langley, John P	Bloomington	Apr. 26	Mustered out Nov. 23, '98.
Lyne, George	Bloomington	Apr. 26	Mustered out Nov. 23, '98.
McCabe, John	Bloomington	Apr. 26	Mustered out Nov. 23, '98.
Masters, Frank H . . .	Bloomington	Apr. 26	Mustered out Nov. 23, '98.
Menzies, Winston. . . .	Mt. Vernon.	Apr. 26	Discharged July 6, '98. Commissioned Captain, 161st Ind. Vols.
Miller, Clarence W . . .	Bloomington	Apr. 26	Appointed Musician July 20, '98. Mustered out Nov. 23, '98.
Miller, Reverdy J . . .	Bloomington	Apr. 26	Appointed Corporal July 29, '98. Appointed Sergeant Aug. 29, '98. Transferred to Co. I, 161st Ind. Vols., Nov. 19, '98.

Hosted by Google

COMPANY H—Continued.

NAME AND RANK.	RESIDENCE.	DATE OF ENROLLMENT, 1898.	REMARKS.
Privates—Cont.			
Moore, Oscar E	Victor . . .	Apr. 26	Mustered out Nov. 23, '98.
Payne, John W	Bloomington	Apr. 26	Mustered out Nov. 23, '98.
Pauley, Frank	Bloomington	Apr. 26	Dishonorably discharged Sept. 18, '98.
Peterson, August. . . .	Bloomington	Apr. 26	Mustered out Nov. 23, '98.
Pierson, Allan	Spencer. . .	Apr. 26	Mustered out Nov. 23, '98.
Pruitt, Alfred	Bloomington	Apr. 26	Mustered out Nov. 23, '98.
Rawlins, Rodolphus . . .	Monroe Co .	Apr. 26	Mustered out Nov. 23, '98.
Ray, Wesley M	Bloomington	Apr. 26	Transferred to Co. D, 161st Ind. Vols., Nov. 19, '98.
Rush, Lewis O.	Bloomington	Apr. 26	Mustered out Nov. 23, '98.
Shaw, William	Bloomington	Apr. 26	Mustered out Nov. 23, '98.
Slageter, Karl	Bloomington	Apr. 26	Transferred to Co. M, 161st Ind. Vols., Nov. 19, '98.
Sparks, Bert	Bloomington	Apr. 26	Mustered out Nov. 23, '98.
Sparks, Everett	Bloomington	Apr. 26	Appointed Corporal July 29, '98. Mustered out Nov. 23, '98.
Sparks, William G . . .	Bloomington	Apr. 26	Mustered out Nov. 23, '98.
Sullivan, George	Bloomington	Apr. 26	Mustered out Nov. 23, '98.
Talbott, Edward D . . .	Bloomington	Apr. 26	Mustered out Nov. 23, '98.
Talbott, Gerald	Bloomington	Apr. 26	Transferred to Co. H, 161st Ind. Vols., Nov. 23, '98.
Van Dyke, Francis E . .	Bloomington	Apr. 26	Mustered out Nov. 23, '98.
Vint, James M	Stinesville .	Apr. 26	Mustered out Nov. 23, '98.
Wampler, Emmett O . .	Spencer . . .	Apr. 26	Mustered out Nov. 23, '98.
Webb, Jesse M	Bloomington	Apr. 26	Appointed Corporal June 29, '98. Mustered out Nov. 23, '98.
Whitaker, James K . . .	Bloomington	Apr. 26	Transferred to Co. D, 161st Ind. Vols., Nov. 19, '98.
Whitesell, Benjamin . .	Spencer . .	Apr. 26	Mustered out Nov. 23, '98.
Young, Joseph	Harrodsburg	Apr. 26	Appointed Corporal July 27, '98. Mustered out Nov. 23, '98.
Recruits.			
Brownscombe, Charles W.	Bedford . .	June 20	Appointed Musician July 20, '98. Transferred to Co. D, 161st Ind. Vols., Nov. 19, '98.
Burns, Edward	Smithville . .	June 16	Mustered out Nov. 23, '98.
Clinton, Frank	Bloomington	June 16	Mustered out Nov. 23, '98.
Carrico, Alphonsus L . .	Loogootee . .	June 15	Mustered out Nov. 23, '98.

Hosted by Google

COMPANY H—Continued.

NAME AND RANK.	RESIDENCE.	DATE OF ENROLLMENT, 1898.	REMARKS.
Recruits—Cont.			
Davis, Scott	Unionville .	June 15	Mustered out Nov. 23, '98.
Delap, William Z	Monroe Co .	June 16	Mustered out Nov. 23, '98.
Drake, Charles H . . .	Smithville . .	June 15	Mustered out Nov. 23, '98.
Fedder, John H	Bloomington	June 15	Transferred to Co. H, 161st Ind. Vols., Nov. 23, '98.
Gillaspy, Emmet	Bloomington	June 15	Mustered out Nov. 23, '98.
Goodman, Newton . . .	Bloomington	June 16	Mustered out Nov. 23, '98.
Hawkins, Henry R . .	Bartlettsville	June 15	Mustered out Nov. 23, '98.
Howard, Samuel P . . .	Smithville .	June 15	Mustered out Nov. 23, '98.
Jones, Orrin C	Bloomington	June 15	Mustered out Nov. 23, '98.
Kerr, Patrick H	Bloomington	June 15	Appointed Corporal July 27, '98. Mustered out Nov. 23, '98.
Litz, Elmer	Smithville . .	June 16	Mustered out Nov. 23, '98.
Lotridge, Henry G . . .	Gosport . . .	June 16	Transferred to Co. L. 161st Ind. Vols., Nov. 23, '98.
Meadows, Christopher C.	Bloomington	June 16	Mustered out Nov. 23, '98.
Messick, Michael H . . .	Bedford . . .	June 16	Mustered out Nov. 23, '98.
Magennis, John W . . .	Bloomington	June 14	Mustered out Nov. 23, '98.
Magennis, James E . . .	Indianapolis.	July 2	Mustered out Nov. 23, '98.
Ryman, Wilbur	Cedar Grove	June 16	Mustered out Nov. 23, '98.
Sager, Arthur E	Bloomington	June 15	Mustered out Nov. 23, '98.
Sanderson, Mark M . . .	Monticello .	June 16	Mustered out Nov. 23, '98.
Stump, Moses	Brown Co . .	June 16	Mustered out Nov. 23, '98.
Smith, Benjamin R . . .	Bloomington	June 15	Mustered out Nov. 23, '98.
Siebenthal, Ward A . .	Bloomington	June 15	Mustered out Nov. 23, '98.
Sthair, Harry	Gosport . . .	June 16	Transferred to Co. D, 161st Ind. Vols., Nov. 19, '98.
Woodward, Frank P . .	Smithville . .	June 16	Mustered out Nov. 23, '98.
Young, Walter G . . .	Unionville .	June 15	Mustered out Nov. 23, '98.

Hosted by Google

COMPANY I.

This company was organized at Greencastle, Putnam County, on June 27, 1891, and was assigned as Company I, 1st Regiment, Indiana National Guard.

NAME AND RANK.	RESIDENCE.	DATE OF ENROLLMENT, 1898.	REMARKS.
Captain.			
Starr, Wilbur F	Greencastle .	Apr. 26	Mustered out Nov. 23, '98.
First Lieutenant.			
Donnohue, Charles F. . .	Greencastle .	Apr. 26	Mustered out Nov. 23, '98.
Second Lieutenant.			
Curtis, Benton	Greencastle .	Apr. 26	Mustered out Nov. 23, '98.
First Sergeant.			
Rhea, James O.	Greencastle .	Apr. 26	Mustered out Nov. 23, '98.
Quartermaster Sergeant.			
Graham, Harry	Indianapolis.	Apr. 26	Mustered out Nov. 23, '98.
Sergeants.			
Conklin, Will	Greencastle .	Apr. 26	Mustered out Nov. 23, '98.
Lane, Earl.	Greencastle .	Apr. 26	Mustered out Nov. 23, '98.
Landes, Harry	Greencastle .	Apr. 26	Mustered out Nov. 23, '98.
Kennett, Harry	Greencastle .	Apr. 26	Mustered out Nov. 23, '98.
Corporals.			
Fiske, Earl	Greencastle .	Apr. 26	Died August 3, '98.
Stewart, Samuel K . . .	Greencastle .	Apr. 26	Mustered out Nov. 23, '98.
Cooper, Ralph	Greencastle .	Apr. 26	Mustered out Nov. 23, '98.
Lawson, Edward	Greencastle .	Apr. 26	Mustered out Nov. 23, '98.
Moss, James	Greencastle .	Apr. 26	Mustered out Nov. 23, '98.
Evens, Edgar E	Cloverdale .	Apr. 26	Mustered out Nov. 23, '98.
Musicians.			
Starr, Fred	Greencastle .	Apr. 26	Appointed Corporal July 1, '98. Mustered out Nov. 23, '98.
Smith, Thomas	Bloomington	Apr. 26	Mustered out Nov. 23, '98, as private.
Artificer.			
Smythe, Fred H	Putnam Co.	Apr. 26	Mustered out Nov. 23, '98.

Hosted by Google

COMPANY I—Continued.

NAME AND RANK.	RESIDENCE.	DATE OF ENROLLMENT, 1898.	REMARKS.
Wagoner.			
Roberts, William T . . .	Putnam Co.	Apr. 26	Reduced to ranks Aug. 1, '98. Mustered out Nov. 23, '98.
Privates.			
Allen, Laurence	Greencastle .	Apr. 26	Mustered out Nov. 23, '98.
Alkire, Louis	Greencastle .	Apr. 26	Appointed cook July 24, '98. Transferred to Hospital Corps Sept. 3, '98.
Bard, John A	Brazil . . .	Apr. 26	Mustered out Nov. 23, '98.
Black, Edwin	Greencastle .	Apr. 26	Mustered out Nov. 23, '98.
Blakely, Francis	Greencastle .	Apr. 26	Mustered out Nov. 23, '98.
Blue, William S	Greencastle .	Apr. 26	Mustered out Nov. 23, '98.
Bowen, Millard M . . .	Greencastle .	Apr. 26	Mustered out Nov. 23, '98.
Bridges, Frank L. . . .	Greencastle .	Apr. 26	Appointed Corporal Aug. 30, '98. Mustered out Nov. 23, '98.
Brockway, Edward . . .	Greencastle .	Apr. 26	Mustered out Nov. 23, '98, as Edwin B. Brockway.
Conklin, Charles	Greencastle .	Apr. 26	Mustered out Nov. 23, '98.
Conklin, Harry.	Greencastle .	Apr. 26	Mustered out Nov. 23, '98.
Corn, George P	Greencastle .	Apr. 26	Mustered out Nov. 23, '98.
Cosner, Oscar	Greencastle .	Apr. 26	Mustered out Nov. 23, '98.
Cureton, John	Brazil . . .	Apr. 26	Mustered out Nov. 23, '98.
Donnohue, Daniel . . .	Greencastle .	Apr. 26	Mustered out Nov. 23, '98.
Dunn, Albert	Greencastle .	Apr. 26	Mustered out Nov. 23, '98.
Evens, Irwin	Cloverdale .	Apr. 26	Mustered out Nov. 23, '98, as Irving Evens.
Farmer, Hancell	Putnam Co .	Apr. 26	Mustered out Nov. 23, '98.
Fowler, Roy	Tuscola, Ill .	Apr. 26	Mustered out Nov. 23, '98.
Galey, Scott	Bloomington	Apr. 26	Mustered out Nov. 23, '98.
Garrett, Orestes	Greencastle .	Apr. 26	Mustered out Nov. 23, '98.
Gifford, William	Brazil . . .	Apr. 26	Transferred to Hospital Corps June 11, '98. Mustered out Nov. 23, '98.
Gill, Oscar	Greencastle .	Apr. 26	Mustered out Nov. 23, '98.
Hall, Herschel S	Danville . .	Apr. 26	Mustered out Nov. 23, '98.
Harleman, Allen	Greencastle .	Apr. 26	Mustered out Nov. 23, '98.
Hawkins, Harry	Greencastle .	Apr. 26	Transferred to Hospital Corps June 11, '98. Mustered out Nov. 23, '98.
Hazelet, Richard . . .	Greencastle .	Apr. 26	Mustered out Nov. 23, '98.
Hepler, Lilburn	Putnamville.	Apr. 26	Mustered out Nov. 23, '98.
Hibbitt, George	Greencastle .	Apr. 26	Mustered out Nov. 23, '98.

Hosted by Google

COMPANY I—Continued.

NAME AND RANK.	RESIDENCE.	DATE OF ENROLLMENT, 1898.	REMARKS.
Privates—Cont.			
Hill, James	Putnam Co .	Apr. 26	Mustered out Nov. 23, '98.
Hillis, Edward	Greencastle .	Apr. 26	Mustered out Nov. 23, '98.
Irwin, Henry O	Putnam Co .	Apr. 26	Mustered out Nov. 23, '98.
Irwin, John	Putnam Co .	Apr. 26	Deserted Aug. 8, '98.
Ivy, William A	Greencastle .	Apr. 26	Mustered out Nov. 23, '98.
Jenkins, Edward E . . .	Greencastle .	Apr. 26	Mustered out Nov. 23, '98.
Jones, Everett	Greencastle .	Apr. 26	Mustered out Nov. 23, '98.
Lane, Edward	Greencastle .	Apr. 26	Mustered out Nov. 23, '98, as Edwin Lane.
Lane, Philip	Greencastle .	Apr. 26	Transferred to Hospital Corps Sept. 3, '98.
Lumsdon, Ralph	Brazil . . .	Apr. 26	Mustered out Nov. 23, '98.
Middleton, Ernest . . .	Greencastle .	Apr. 26	Mustered out Nov. 23, '98.
McConkey, James . . .	Greencastle .	Apr. 26	Transferred to Hospital Corps June 10, '98.
McFadden, Paul	Bainbridge .	Apr. 26	Mustered out Nov. 23, '98.
Nelson, Omer L	Putnam Co .	Apr. 26	Mustered out Nov. 23, '98.
Paxton, Lea	Greencastle .	Apr. 26	Mustered out Nov. 23, '98.
Payne, Allan	Brazil . . .	Apr. 26	Mustered out Nov. 23, '98.
Pearson, Joseph	Greencastle .	Apr. 26	Mustered out Nov. 23, '98.
Preston, Albert G . . .	Greencastle .	Apr. 26	Mustered out Nov. 23, '98.
Reeves, Homer E . . .	Greencastle .	Apr. 26	Mustered out Nov. 23, '98.
Reeves, Shirley	Greencastle .	Apr. 26	Mustered out Nov. 23, '98.
Reed, William	Greencastle .	Apr. 26	Appointed Corporal July 1, '98. Mustered out Nov. 23, '98.
Reynolds, Milford M . .	Greencastle .	Apr. 26	Mustered out Nov. 23, '98.
Richardson, Joel H . .	Greencastle .	Apr. 26	Appointed Corporal July 1, '98. Mustered out Nov. 23, '98.
Sackett, Luther	Greencastle .	Apr. 26	Appointed Corporal July 1, '98. Mustered out Nov. 23, '98.
Schaffer, Lee T	Sandborn . .	Apr. 26	Mustered out Nov. 23, '98.
Sellers, Clay	Greencastle .	Apr. 26	Appointed cook Sept. 8, '98. Mustered out Nov. 23, '98.
Shoemaker, William . .	Putnam Co .	Apr. 26	Mustered out Nov. 23, '98.
Smith, Fred W	Brazil . . .	Apr. 26	Appointed Corporal July 1,'98. Mustered out Nov. 23, '98.
Springer, Morton	Greencastle .	Apr. 26	Appointed Corporal July 1,'98. Mustered out Nov. 23, '98.

Hosted by Google

COMPANY I—Continued.

NAME AND RANK.	RESIDENCE.	DATE OF ENROLLMENT, 1898.	REMARKS.
Privates—Cont.			
Steele, William R . . .	Greencastle .	Apr. 26	Mustered out Nov. 23, '98.
Tucker, Paul	Greencastle .	Apr. 26	Mustered out Nov. 23, '98.
Tucker, William	Rensselaer .	Apr. 26	Mustered out Nov. 23, '98.
Tuttle, Thomas	Putnam Co .	Apr. 26	Mustered out Nov. 23, '98.
Wilson, Frank	Greencastle .	Apr. 26	Mustered out Nov. 23, '98.
Yeomans, Arthur J . . .	Greencastle .	Apr. 26	Mustered out Nov. 23, '98.
Recruits.			
Bennett, Roy	Greencastle .	June 29	Mustered out Nov. 23, '98.
Brann, Oscar E	Manhattan .	June 18	Mustered out Nov. 23, '98.
Brackney, George A . .	Brazil . . .	June 17	Mustered out Nov. 23, '98.
Beachbard, Thomas S . .	Rushville . .	June 14	Mustered out Nov. 23, '98.
Cox, William	Indianapolis	Apr. 26	Reduced to ranks from Field and Staff and assigned to Co. I Oct. 15, '98. Mustered out Nov. 23, '98.
Davison, Clarence F . .	Greencastle .	June 29	Mustered out Nov. 23, '98.
Dale, Henry C	Greencastle .	June 29	Mustered out Nov 23, '98.
Evens, Walter	Greencastle .	June 18	Mustered out Nov. 23, '98.
Green, Charles	Gosport . . .	June 29	Discharged July 31, '98
Gobin, Fred C	Greencastle .	June 16	Mustered out Nov. 23, '98.
Grooms, William I . . .	Greencastle .	June 6	Mustered out Nov. 23, '98.
Hathaway, Samuel E . .	Reelsville . .	June 30	Mustered out Nov. 23, '98.
Hitt, John W	Indianapolis	June 29	Mustered out Nov. 23, '98.
Hensley, James W . . .	Litchfield, Ill.	June 29	Mustered out Nov. 23, '98.
Jones, William	Brick Chapel	June 17	Mustered out Nov. 23, '98.
Monce, Harry E	Knightsville	June 16	Mustered out Nov. 23, '98.
McCoy, William M . . .	Greencastle .	June 16	Mustered out Nov. 23, '98.
Newton, Arthur M . . .	Brazil . . .	June 17	Mustered out Nov. 23, '98.
Newton, William	Brazil . . .	June 30	Mustered out Nov. 23, '98.
Newgent, James E . . .	Greencastle .	June 30	Mustered out Nov. 23, '98.
Peyton, Fred A.	Greencastle .	June 17	Appointed Wagoner Aug. 1, '98. Mustered out Nov. 23, '98.
Reeves, Charles W . . .	Putnam Co .	June 16	Mustered out Nov. 23, '98.
Russell, Edward	Brazil . . .	June 18	Mustered out Nov. 23, '98.
Sanders, Charles H . . .	Brazil . . .	June 17	Mustered out Nov. 23, '98.
Sourwine, John G . . .	Brazil . . .	June 17	Mustered out Nov. 23, '98.
South, John L	Gosport . . .	June 29	Mustered out Nov. 23, '98.
Thomas, True.	Greencastle .	June 16	Mustered out Nov. 23, '98.
Traubarger, Fernando G.	Westfield . .	June 18	Mustered out Nov. 23, '98.
Williams, Artie F . . .	Greencastle .	June 29	Mustered out Nov. 23, '98.
Wells, Charles	Greencastle .	June 18	Mustered out Nov. 23, '98.

Hosted by Google

Company K.

This company was organized at Princeton, Gibson County, on December 24, 1888, and was assigned as Company K, 1st Regiment, Indiana National Guard.

Name and Rank.	Residence.	Date of Enrollment, 1898.	Remarks.
Captain.			
Soller, George	Princeton. .	Apr. 26	Mustered out Nov. 23, '98.
First Lieutenant.			
Eaton, Alva C	Princeton. .	Apr. 26	Mustered out Nov. 23, '98.
Second Lieutenant.			
Brownlee, Paul S. . . .	Princeton. .	Apr. 26	Mustered out Nov. 23, '98.
First Sergeant.			
Watt, Ollie	Princeton. .	Apr. 26	Mustered out Nov. 23, '98.
Quartermaster Sergeant.			
Baker, Robert	Princeton. .	Apr. 26	Mustered out Nov. 23, '98.
Sergeants.			
Brick, Charles E	Princeton. .	Apr. 26	Mustered out Nov. 23, '98.
Ervin, John F	Princeton. .	Apr. 26	Mustered out Nov. 23, '98.
Taylor, James R	Buckskin. .	Apr. 26	Mustered out Nov. 23, '98.
Wilson, William M. . .	Princeton. .	Apr. 26	Mustered out Nov. 23, '98.
Corporals.			
Duncan, Frank B . . .	Princeton. .	Apr. 26	Mustered out Nov. 23, '98.
Moes, William F	Princeton. .	Apr. 26	Mustered out Nov. 23, '98.
McGinnis, John R . . .	Princeton. .	Apr. 26	Mustered out Nov. 23, '98.
Parke, Albert C	Patoka . . .	Apr. 26	Transferred to Co. A, 161st Ind. Vols., Nov. 19,'98.
Salzman, Louis O. . . .	Princeton. .	Apr. 26	Mustered out Nov. 23, '98.
Wheeler, James F . . .	Princeton. .	Apr. 26	Mustered out Nov. 23, '98.
Musicians.			
Eller, Joseph I.	Fisher . . .	Apr. 26	Mustered out Nov. 23, '98.
Eaton, William P . . .	Princeton. .	Apr. 26	Mustered out Nov. 23, '98.

Hosted by Google

COMPANY K—Continued.

NAME AND RANK.	RESIDENCE.	DATE OF ENROLLMENT, 1898.	REMARKS.
Artificer.			
McDonald, Claude . . .	Princeton. .	Apr. 26	Transferred to Hospital Corps June 11, '98.
Wagoner.			
Brewer, Iva M.	Princeton. .	Apr. 26	Discharged Aug. 23, '98.
Privates.			
Armstrong, John L. . .	Stewartsville	Apr. 26	Transferred to Co. G, 161st Ind. Vols., Nov. 23, '98.
Alvis, Walter M	Patoka . . .	Apr. 26	Mustered out Nov. 23, '98.
Baker, Fred J	Princeton. .	Apr. 26	Mustered out Nov. 23, '98.
Baxley, Robert F. . . .	Princeton. .	Apr. 26	Transferred to Co. G, 161st Ind. Vols , Nov. 19, '98.
Bruner, Arthur	Princeton. .	Apr. 26	Mustered out Nov. 23, '98.
Burton, George H . . .	Gibson Co. .	Apr. 26	Mustered out Nov. 23, '98.
Cathcart, Wylie	Bloomington	Apr. 26	Mustered out Nov. 23, '98.
Chambers, Henry H . .	Princeton. .	Apr. 26	Appointed Corporal July 21, '98. Mustered out Nov. 23, '98.
DePriest, Isaac W . . .	Princeton. .	Apr. 26	Mustered out Nov. 23, '98.
Dewees, Walter P . . .	Gibson Co. .	Apr. 26	Mustered out Nov. 23, '98.
Eaton, Fred B.	Princeton. .	Apr. 26	Discharged Aug. 26, '98.
Emerson, Erastus D . .	Owensville .	Apr. 26	Mustered out Nov. 23, '98.
Fella, Adolph	Princeton. .	Apr. 26	Mustered out Nov. 23, '98.
Finney, Fred	Martinsville.	Apr. 26	Mustered out Nov. 23, '98.
Fritz, John F	Princeton. .	Apr. 26	Mustered out Nov. 23, '98.
Hogue, Edward H . . .	Princeton. .	Apr. 26	Transferred to 161st Ind. Vols. Nov. 19, '98.
Grigsby, John H. . . .	Princeton. .	Apr. 26	Appointed cook July 22, '98. Mustered out Nov. 23, '98.
Harris, Walter	Patoka . . .	Apr. 26	Mustered out Nov. 23, '98, as Wallace Harris.
Johnson, Alfred M . . .	Owensville .	Apr. 26	Appointed Corporal July 21, '98. Mustered out Nov. 23, '98.
Johnson, Byron M . . .	Owensville .	Apr. 26	Mustered out Nov. 23, '98.
Key, Victor H	Patoka . . .	Apr. 26	Mustered out Nov. 23, '98.
King, Percy M	Princeton . .	Apr. 26	Appointed Corporal July 21, '98. Mustered out Nov. 23, '98.
Kirkman, George P . . .	Princeton . .	Apr. 26	Mustered out Nov. 23, '98.
Knowles, Forman E. . .	Owensville .	Apr. 26	Mustered out Nov. 23, '98.

Hosted by Google

COMPANY K—Continued.

NAME AND RANK.	RESIDENCE.	DATE OF ENROLLMENT, 1898.	REMARKS.
Privates—Cont.			
Littell, George A	Princeton . .	Apr. 26	Appointed Corporal July 21, '98. Transferred to Signal Corps Sept. 2, '98.
Lucas, George L	King	Apr. 26	Mustered out Nov. 23, '98.
Massey, Samuel B . . .	Princeton . .	Apr. 26	Mustered out Nov. 23, '98.
Masters, Meredith . . .	Princeton . .	Apr. 26	Mustered out Nov. 23, '98.
Malone, Clarence A . . .	Princeton . .	Apr. 26	Transferred to Co. G, 161st Ind. Vol., Nov. 19, '98.
Malone, Thomas	Gibson Co . .	Apr. 26	Mustered out Nov. 23, '98.
Megenity, Robert W . .	English . . .	Apr. 26	Mustered out Nov. 23, '98.
Myers, James W	Princeton . .	Apr. 26	Appointed Wagoner Aug. 24, '98. Mustered out Nov. 23, '98.
Metz, Joseph H	Princeton . .	Apr. 26	Mustered out Nov. 23, '98.
Mowry, William	Princeton . .	Apr. 26	Appointed Corporal July 21, '98. Mustered out Nov. 23, '98.
McClure, William S. . .	Princeton . .	Apr. 26	Mustered out Nov. 23, '98.
McConnell, William T . .	Oakland City	Apr. 26	Mustered out Nov. 23, '98.
McGillem, Jacob . . .	Owensville .	Apr. 26	Mustered out Nov 23, '98.
McGregor, James H. . .	Owensville .	Apr. 26	Mustered out Nov. 23, '98.
McReynolds, Daniel. . .	Patoka . . .	Apr. 26	Mustered out Nov. 23, '98.
Newsum, Fred B.	Princeton . .	Apr. 26	Transferred to Co. G, 161st Ind. Vol., Nov. 19, '98.
Olds, Eugene L	Gibson Co. .	Apr. 26	Mustered out Nov. 23, '98.
Osborn, John L	Princeton . .	Apr. 26	Mustered out Nov. 23, '98.
Patterson, Robert S . . .	Patoka . . .	Apr. 26	Mustered out Nov. 23, '98.
Polk, Frank E	Princeton . .	Apr. 26	Mustered out Nov. 23, '98.
Robinson, Floyd W . . .	Princeton . .	Apr. 26	Transferred to Co. G, 161st Ind. Vol., Nov. 19, '98.
Robinson, William B . .	Owensville .	Apr. 26	Appointed Artificer June 11, '98. Died Sept. 13, '98.
Robb, Orien P	Gibson Co. .	Apr. 26	Mustered out Nov. 23, '98.
Rogers, Jesse A	Princeton . .	Apr. 26	Transferred to Co. A, 161st Ind. Vol., Nov. 19, '98.
Shepler, John L	Owensville .	Apr. 26	Discharged July 6, '98.
Ship, Bush	Gibson Co . .	Apr. 26	Mustered out Nov. 23, '98.
Stevens, Charles F . . .	Francisco . .	Apr. 26	Mustered out Nov. 23, '98.
Strickland, Leonard F. .	Princeton . .	Apr. 26	Appointed Corporal July 21, '98. Mustered out Nov. 23, '98.
Steele, Gustus A	Princeton . .	Apr. 26	Mustered out Nov. 23, '98.
Stickman, Amail W . . .	Gibson Co . .	Apr 26	Mustered out Nov. 23, '98.
Summers, James F . . .	Princeton . .	Apr. 26	Mustered out Nov. 23, '98.

Hosted by Google

COMPANY K—Continued.

NAME AND RANK.	RESIDENCE.	DATE OF ENROLLMENT, 1898.	REMARKS.
Privates—Cont.			
Stott, John W	Princeton . .	Apr. 26	Mustered out Nov. 23, '98.
Smith, Jesse L	Posey Co . .	Apr. 26	Mustered out Nov. 23, '98.
Simpson, Marion E . . .	Owensville .	Apr. 26	Mustered out Nov. 23, '98.
Spitzer, George C. . . .	Gibson Co. .	Apr. 26	Mustered out Nov. 23, '98.
Taylor, Eugene B. . . .	Princeton . .	Apr. 26	Mustered out Nov. 23, '98.
Thompson, Newton . . .	Gibson Co .	Apr. 26	Mustered out Nov. 23, '98.
Turnage, George W. . .	Princeton . .	Apr. 26	Transferred to Co. G, 161st Ind. Vols., Nov. 19, '98.
Westfall, Marion O. . .	Owensville .	Apr. 26	Mustered out Nov. 23, '98.
Woods, Clyde	Princeton . .	Apr. 26	Transferred to 161st Ind. Vols., unassigned and discharged Jan. 6, '99.
Wilgus, William R . . .	Princeton . .	Apr. 26	Mustered out Nov. 23, '98.
Recruits.			
Allen, Garrard.	Princeton . .	June 18	Mustered out Nov. 23, '98.
Bennett, Orion	King	June 18	Mustered out Nov. 23, '98.
Bird, Horace.	Princeton . .	June 24	Mustered out Nov. 23, '98.
Cain, Spurgeon A. . . .	Hazleton . .	June 18	Mustered out Nov. 23, '98.
Dorsey, John R	Princeton . .	June 18	Mustered out Nov. 23, '98.
Fritz, Frederick A . . .	Princeton . .	June 18	Mustered out Nov. 23, '98.
Ferguson, John F . . .	King	June 18	Mustered out Nov. 23, '98.
Hall, John S.	Princeton . .	June 24	Mustered out Nov. 23, '98.
Hall, Wilber.	Princeton . .	June 18	Mustered out Nov. 23, '98.
Hammond, Omar. . . .	Sullivan . .	June 18	Mustered out Nov. 23, '98.
Lucas, Oscar.	King. . . .	June 18	Mustered out Nov. 23, '98.
McCormick, Ellis G. . .	Vincennes. .	June 24	Mustered out Nov. 23, '98.
McConnell, Frank . . .	Oakland City	June 18	Mustered out Nov. 23, '98.
Megenity, George. . . .	English. . .	June 18	Mustered out Nov. 23, '98.
Montgomery, Burgess. .	Owensville .	June 18	Mustered out Nov. 23, '98.
Montgomery, Willis E. .	Princeton . .	June 18	Mustered out Nov. 23, '98.
Munford, Roderick S . .	Princeton . .	June 18	Appointed Corporal Sept. 10, '98. Mustered out Nov. 23, '98.
Nelson, Frank	Hazleton . .	June 18	Mustered out Nov. 23, '98.
Nettleton, Millard . . .	Olney, Ill. .	June 18	Mustered out Nov. 23, '98.
Rhodes, John T	Patoka . . .	June 18	Mustered out Nov. 23, '98.
Smith, Ulysses G. . . .	Owensville .	June 18	Mustered out Nov 23, '98.
Smothers, William . . .	Owensville .	June 18	Mustered out Nov. 23, '98.
Sterne, Augustia	Princeton . .	June 18	Mustered out Nov. 23, '98.
Strickland, Karl S . . .	Owensville .	June 18	Mustered out Nov. 23, '98.
Thulke, Charles W . . .	Princeton . .	June 18	Mustered out Nov. 23, '98.
Witherspoon, George . .	Princeton . .	June 18	Mustered out Nov. 23, '98.
Whitney, Hugh	Princeton . .	June 18	Mustered out Nov. 23, '98.

Hosted by Google

Company L.

This company was organized at Vincennes, Knox County, for the Spanish-American War, and was composed principally of students of Vincennes University.

Name and Rank.	Residence.	Date of Enrollment, 1898.	Remarks.
Captain.			
Simpson, Robert A. . .	Vincennes .	Apr. 26	Mustered out Nov. 23, '98.
First Lieutenant.			
Purcell, Lee B.	Vincennes .	Apr. 26	Mustered out Nov. 23, '98.
Second Lieutenant.			
Bayard, John B.	Vincennes .	Apr. 26	Mustered out Nov. 23, '98.
First Sergeant.			
Robinson, Winfield . . .	Vincennes .	Apr. 26	Mustered out Nov. 23, '98.
Quartermaster Sergeant.			
Kennedy, William R . .	Vincennes .	Apr. 26	Mustered out Nov. 23, '98.
Sergeants.			
Watts, Harry T	Vincennes .	Apr. 26	Mustered out Nov. 23, '98.
Bayard, Maurice F. . .	Vincennes .	Apr. 26	Mustered out Nov. 23, '98.
Purcell, William T . . .	Vincennes .	Apr. 26	Mustered out Nov. 23, '98.
Thuis, Charles A. . . .	Vincennes .	Apr. 26	Mustered out Nov. 23, '98.
Corporals.			
Holman, Lewis A . . .	Willis . . .	Apr. 26	Mustered out Nov. 23, '98.
Greenhow, Barney F . .	Vincennes .	Apr. 26	Transferred to Hospital Corps June 11, '98. Mustered out Nov. 23, '98, as private.
Yelton, Marion	Vincennes .	Apr. 26	Mustered out Nov. 23, '98.
Agnew, Ray G.	Vincennes .	Apr. 26	Mustered out Nov. 23, '98.
Johnson, Smiley C . . .	Vincennes .	Apr. 26	Mustered out Nov. 23, '98.
Roseman, Andrew . . .	Vincennes .	Apr. 26	Mustered out Nov. 23, '98.
Musicians.			
Demaree, Maurice D . .	Bloomington	Apr. 26	Mustered out Nov. 23, '98, as private.
Shirts, Walter	Noblesville .	Apr. 26	Mustered out Nov. 23, '98, as private.

Hosted by Google

COMPANY L—Continued.

NAME AND RANK.	RESIDENCE.	DATE OF ENROLLMENT, 1898.	REMARKS.
Artificer.			
Hartigan, John E. . . .	Vincennes .	Apr. 26	Mustered out Nov. 23, '98.
Wagoner.			
Piel, Herman F	Vincennes .	Apr. 26	Mustered out Nov. 23, '98.
Privates.			
Albright, Albert E . . .	Vincennes .	Apr. 26	Appointed Corporal June 11, '98. Mustered out Nov. 23, '98.
Alton, William	Vincennes .	Apr. 26	Mustered out Nov. 23, '98.
Aston, Frank	L'nceville, Ill.	Apr. 26	Mustered out Nov. 23, '98.
Bailey, James E	Vincennes .	Apr. 26	Mustered out Nov. 23, '98.
Bailey, Louis R	Vincennes .	Apr. 26	Mustered out Nov. 23, '98.
Ballou, Seth J	Bicknell . .	Apr. 26	Mustered out Nov. 23, '98.
Barnes, Judy K	Greenville, Ill	Apr. 26	Mustered out Nov. 23, '98.
Bicknell, Clarence . . .	Bicknell . .	Apr. 26	Mustered out Nov. 23, '98.
Blackwell, Edward E. .	Bicknell . .	Apr. 26	Mustered out Nov. 23, '98.
Bledsoe, Clark	Shoals . . .	Apr. 26	Mustered out Nov. 23, '98.
Bouchie, Louis N. . . .	Vincennes .	Apr. 26	Transferred to Co. A, 161st Ind. Vols., Nov. 19, '98.
Breen, John J	Vincennes .	Apr. 26	Transferred to Hospital Corps June 18, '98.
Bryant, Isaac D.	Edwardsport	Apr. 26	Mustered out Nov. 23, '98.
Burke, John C.	Vincennes .	Apr. 26	Transferred to Co. C, 161st Ind. Vols., Nov. 23, '98.
Carter, Benjamin . . .	Crawf'dCo. Ill	Apr. 26	Mustered out Nov. 23, '98.
Carter, Howard	Daviess Co .	Apr. 26	Transferred to Co. L, 161st Ind. Vols., Nov. 23, '98.
Cassell, Don H.	Indianapolis.	Apr. 26	Transferred to Co. H, 161st Ind. Vols., Nov. 23, '98.
Castor, Charles C. . . .	Vincennes .	Apr. 26	Mustered out Nov. 23, '98.
Crum, William L. . . .	Friends'le, Ill.	Apr. 26	Mustered out Nov. 23, '98.
Daugherty, Walter L . .	Vincennes .	Apr. 26	Mustered out Nov. 23, '98.
Dunn, Thomas.	Wheatland .	Apr. 26	Appointed Corporal July 15, '98. Mustered out Nov. 23, '98.
Emison, William C . . .	Vincennes .	Apr. 26	Appointed Corporal July 15, '98. Mustered out Nov. 23, '98.
Fields, Thomas F. . . .	Vincennes .	Apr. 26	Mustered out Nov. 23, '98.
Fleming, George B . . .	Bruceville. .	Apr. 26	Mustered out Nov. 23, '98.
Foreman, Karl T. . . .	Bruceville. .	Apr. 26	Appointed Corporal July 15, '98. Mustered out Nov. 23, '98.

Hosted by Google

COMPANY L—Continued.

NAME AND RANK.	RESIDENCE.	DATE OF ENROLLMENT, 1898.	REMARKS.
Privates—Cont.			
Gardner, Charles L . . .	Vincennes .	Apr. 26	Mustered out Nov. 23, '98.
Gwin, Robert	Vincennes .	Apr. 26	Mustered out Nov. 23, '98.
Houck, Andrew D . . .	Bruceville. .	Apr. 26	Appointed Corporal July 15, '98. Mustered out Nov. 23, '98.
House, Claude M	Bicknell . .	Apr. 26	Mustered out Nov. 23, '98.
Huffman, Clarence . . .	L'nceville, Ill.	Apr. 26	Mustered out Nov. 23, '98.
Huffman, Walter C. . .	L'nceville, Ill.	Apr. 26	Mustered out Nov. 23, '98.
Hurst, William E . . .	Vincennes .	Apr. 26	Mustered out Nov. 23, '98.
Johnson, Charles A. . .	Washington.	Apr. 26	Transferred to Hospital Corps July 18, '98. Mustered out Nov. 23, '98.
Johnson, Edward P. . .	Vincennes .	Apr. 26	Mustered out Nov. 23, '98.
Kelso, Charles O	Rushville . .	Apr. 26	Discharged Nov. 28, '98.
Keneipp, Frank	Vincennes .	Apr. 26	Mustered out Nov. 23, '98.
Lloyd, Orzo B	Monroe City.	Apr. 26	Transferred to Hospital Corps June 19, '98. Mustered out Nov. 23, '98.
Marone, Martin E . . .	Vincennes .	Apr. 26	Mustered out Nov. 23, '98.
McCarty, Florence . . .	Vincennes .	Apr. 26	Mustered out Nov. 23, '98.
McCrisaken, James . . .	Vincennes .	Apr. 26	Appointed Corporal July 15, '98. Transferred to 161st Ind. Vols. Nov. 23, '98.
McOuat, Burford. . . .	Indianapolis.	Apr. 26	Transferred to Hospital Corps June 11, '98.
Organ, Lewis	L'nceville, Ill.	Apr. 26	Mustered out Nov. 23, '98.
O'Whene, Harry H. . .	Vincennes .	Apr. 26	Transferred to Co. G July 18, '98.
O'Rourke, Owen M . . .	L'nceville, Ill.	Apr. 26	Mustered out Nov. 23, '98.
Perry, Roland L	Vincennes .	Apr. 26	Mustered out Nov. 23, '98.
Pickerel, Charles	L'nceville, Ill.	Apr. 26	Mustered out Nov. 23, '98.
Reedy, Emery M	Knox Co . .	Apr. 26	Mustered out Nov. 23, '98.
Reel, Ervin L	Vincennes .	Apr. 26	Mustered out Nov. 23, '98.
Roberson, Charles E . .	Bicknell . .	Apr. 26	Mustered out Nov. 23, '98.
Roberts, Leon H	Cleveland, O.	Apr. 26	Mustered out Nov. 23, '98.
Ruddy, Ernest.	Vincennes .	Apr. 26	Mustered out Nov. 23, '98.
Ryan, Edgar Z	L'nceville, Ill.	Apr. 26	Mustered out Nov. 23, '98.
Sickels, James O	Edwardsport	Apr. 26	Mustered out, as Musician, Nov. 23, '98.
Simpson, Paul W. . . .	Bruceville .	Apr. 26	Mustered out Nov. 23, '98.
Smith, Ammon E. . . .	Gards P't, Ill.	Apr. 26	Mustered out Nov. 23, '98.
Smith, Joseph	Allendale, Ill.	Apr. 26	Mustered out Nov. 23, '98.
Smith, Oath H.	Bicknell . .	Apr. 26	Mustered out Nov. 23, '98.

Hosted by Google

COMPANY L—Continued.

NAME AND RANK.	RESIDENCE.	DATE OF ENROLLMENT, 1898.	REMARKS.
Privates—Cont.			
Thuis, Edward.	Vincennes. .	Apr. 26	Mustered out Nov. 23, '98.
Treudley, Harry B . . .	Cincinnati, O.	Apr. 26	Transferred to Hospital Corps June 18, '98. Mustered out Nov. 23, '98.
Turner, Harry	Mt. Carm'l, Ill	Apr. 26	Mustered out Nov. 23, '98.
Vaughn, William H . .	Vincennes. .	Apr. 26	Transferred to Co. H, 161st Ind. Vols., Nov. 30, '98.
Vieke, Edward O	Vincennes. .	Apr. 26	Appointed Corporal July 15, '98. Transferred to Co. H, 161st Ind. Vols., Nov. 19, '98.
Weger, Charles.	Jasper . . .	Apr. 26	Mustered out Nov. 23, '98.
Wirth, Anton J	Mt. Carm'l, Ill	Apr. 26	Mustered out Nov. 23, '98.
Recruits.			
Braden, Ambrose	Mitchell . .	June 21	Mustered out Nov. 23, '98.
Brocksmith, Charles A. .	Vincennes. .	June 21	Mustered out Nov. 23, '98.
Cox, Sumner.	Emison . . .	June 20	Mustered out Nov. 23, '98.
Crooke, Dean	Mitchell . .	June 20	Appointed cook July 24, '98. Mustered out Nov. 23, '98.
Dayson, William	Vincennes. .	June 21	Mustered out Nov. 23, '98.
Dorey, Maurice	Vincennes. .	June 20	Mustered out Nov. 23, '98.
Dunn, William	Wheatland .	June 20	Mustered out Nov. 23, '98.
Fox, John W	Emison . . .	June 20	Mustered out Nov. 23, '98.
Fox, Elmer	Bruceville .	June 20	Mustered out Nov. 23, '98.
Frey, Emil	Vincennes .	June 21	Mustered out Nov. 23, '98.
Fulk, Moses M.	Farmer. . .	June 21	Mustered out Nov. 23, '98.
Fletcher, Malott	Indianapolis	June 14	Mustered out Nov. 23, '98.
Hatcher, John H. . . .	Vincennes .	June 20	Transferred to 161st Ind. Vols. Nov. 19, '98.
Hamm, Louis P	Vincennes. .	June 21	Mustered out Nov. 23, '98.
Johnson, George W . . .	Koleen. . .	June 21	Mustered out Nov. 23, '98.
Mansfield, Aden	Robinson . .	June 21	Mustered out Nov. 23, '98.
Miller, Charles A	Vincennes. .	June 26	Mustered out Nov. 23, '98.
McCarty, Harry	Vincennes. .	June 21	Mustered out Nov. 23, '98.
McDowell, William F. .	Vincennes. .	June 21	Mustered out Nov. 23, '98.
Norton, Nelson	Sullivan . .	June 20	Transferred to Co. B, 161st Ind. Vols., Nov. 19, '98.
Olmstead, George. . . .	Brownstown	Apr. 26	Transferred from Co. G, 159th Ind. Vols., July 18, '98. Mustered out Nov. 23, '98.

Hosted by Google

COMPANY L—Continued.

NAME AND RANK.	RESIDENCE.	DATE OF ENROLLMENT, 1898.	REMARKS.
Recruits—Cont.			
Pierson, Edward F . . .	Vincennes . .	June 21	Mustered out Nov. 23, '98.
Roseman, Edward . . .	Vincennes . .	June 20	Mustered out Nov. 23, '98.
Robinson, Richard C . .	Vincennes . .	June 20	Mustered out Nov. 23, '98.
Schmidt, Herman	Vincennes . .	June 20	Mustered out Nov. 23, '98.
Stewart, Ethelbert C . .	L'nceville, Ill.	June 20	Mustered out Nov. 23, '98.
Soden, Charles	Bicknell . .	June 20	Transferred to 161st Ind. Vols. Nov. 19, '98.
Shelkofsky, Otto	Vincennes . .	June 20	Mustered out Nov. 23, '98.
Sparks, Oscar	Vincennes . .	June 20	Mustered out Nov. 23, '98.
Soete, Harry W	Vincennes . .	June 21	Mustered out Nov. 23, '98.
Snyder, James F	Pinkstaff, Ill	June 20	Died Oct. 20, '98.
Wetzel, Edward	Vincennes . .	June 20	Mustered out Nov. 23, '98.
Wittenmyer, Joseph B . .	Emison . . .	June 20	Mustered out Nov. 23, '98.

COMPANY M.

This company was organized at Evansville, Vanderburgh County, on May 29, 1895, and was assigned as Company M, 1st Regiment, Indiana National Guard.

NAME AND RANK.	RESIDENCE.	DATE OF ENROLLMENT, 1898.	REMARKS.
Captain.			
Blum, Julius F.	Evansville .	Apr. 26	Mustered out Nov. 23, '98.
First Lieutenant.			
Hollingsworth, Nesbit W.	Evansville .	Apr. 26	Resigned June 18, '98.
Second Lieutenant.			
Woods, Joseph M. . . .	Evansville .	Apr. 26	Promoted First Lieutenant June 19, '98. Mustered out Nov. 23, '98.
First Sergeant.			
Winfrey, George B. . . .	Evansville .	Apr. 26	Mustered out Nov. 23, '98.

Hosted by Google

COMPANY M—Continued.

NAME AND RANK.	RESIDENCE.	DATE OF ENROLLMENT, 1898.	REMARKS.
Quartermaster Sergeant.			
Loetzerich, Fred	Evansville .	Apr. 26	Mustered out Nov. 23, '98.
Sergeants.			
Schweitzer, George E . .	Evansville .	Apr. 26	Mustered out Nov. 23, '98.
Norcross, Orion R . . .	Evansville .	Apr. 26	Mustered out Nov. 23, '98.
Berridge, Willoughby. .	Evansville .	Apr. 26	Mustered out Nov. 23, '98.
Wiltshire, William . . .	Evansville .	Apr. 26	Mustered out Nov. 23, '98.
Corporals.			
Winfrey, Thomas C. . .	Evansville .	Apr. 26	Mustered out Nov. 23, '98.
Turner, Edwin B. . . .	Evansville .	Apr. 26	Mustered out Nov. 23, '98.
Case, William S	Evansville .	Apr. 26	Mustered out Nov. 23, '98.
Myers, James M	Evansville .	Apr. 26	Mustered out Nov. 23, '98.
Coleman, Lawrence L. .	Evansville .	Apr. 26	Mustered out Nov. 23, '98.
Garton, Alfred C . . .	Evansville .	Apr. 26	Discharged Sept. 11, '98.
Musicians.			
Johnston, Chester D . .	Evansville .	Apr. 26	Transferred to Hospital Corps June 10, '98. Mustered out Nov. 23, '98.
Fortune, Walter	Evansville .	Apr. 26	Transferred to Co. A, 161st Ind. Vols., Nov. 23, '98.
Artificer.			
Munson, James F. . . .	Evansville .	Apr. 26	Mustered out Nov. 23, '98.
Wagoner.			
Grainger, Ira	Evansville .	Apr. 26	Mustered out Nov. 23, '98.
Privates.			
Amos, Reed	Evansville .	Apr. 26	Mustered out Nov. 23, '98.
Basler, Henry	Evansville .	Apr. 26	Mustered out Nov. 23, '98.
Bittrolff, Ray	Evansville .	Apr. 26	Mustered out Nov. 23, '98.
Blum, John	Evansville .	Apr. 26	Mustered out Nov. 23, '98.
Brashear, Frank G . . .	Evansville .	Apr. 26	Mustered out Nov. 23, '98.
Brashear, Fred.	Evansville .	Apr. 26	Mustered out Nov. 23, '98.
Bryant, John L.	Evansville .	Apr. 26	Mustered out Nov. 23, '98.
Bullington, James R . .	Evansville .	Apr. 26	Mustered out Nov. 23, '98.
Cecil, William J	Evansville .	Apr. 26	Mustered out Nov. 23, '98.
Cheaney, Alfred A . . .	Evansville .	Apr. 26	Mustered out Nov. 23, '98.
Clausheide, Charles. . .	Evansville .	Apr. 26	Appointed Corporal July 1, '98. Mustered out Nov. 23, '98.

Hosted by Google

COMPANY M—Continued.

NAME AND RANK.	RESIDENCE.	DATE OF ENROLLMENT, 1898.	REMARKS.
Privates—Cont.			
Coffey, Henry J	Evansville .	Apr. 26	Mustered out Nov. 23, '98.
Collins, Lewis P	Evansville .	Apr. 26	Mustered out Nov. 23, '98.
Coughlin, Mike.	Howell . . .	Apr. 26	Mustered out Nov. 23, '98.
Denton, Charles	Evansville .	Apr. 26	Mustered out Nov. 23, '98.
Daugherty, James H . .	N.Haven,Mo.	Apr. 26	Mustered out Nov. 23, '98.
Eissler, William	Evansville .	Apr. 26	Transferred to Hospital Corps Sept. 1, '98.
Fox, Henry	Evansville .	Apr. 26	Mustered out Nov. 23, '98.
Hummel, Alfred J . . .	Evansville .	Apr. 26	Mustered out Nov. 23, '98.
Hatchell, James A . . .	Evansville .	Apr. 26	Mustered out Nov. 23, '98.
Higginbottom, Taylor .	Evansville .	Apr. 26	Mustered out Nov. 23, '98.
Holtman, Harry	Evansville .	Apr. 26	Mustered out Nov. 23, '98.
Hopkins, Hamilton C. .	Evansville .	Apr. 26	Mustered out Nov. 23, '98, as Carlius H. Hopkins.
Janes, Benjamin F . . .	Evansville .	Apr. 26	Mustered out Nov. 23, '98.
Jeffers, Percy L.	Evansville .	Apr. 26	Mustered out Nov. 23, '98.
Johnson, Jestice	Evansville .	Apr. 26	Mustered out Nov. 23, '98.
Koegel, Charles E . . .	Evansville .	Apr. 26	Mustered out Nov. 23, '98.
Koerner, Otto J	Evansville .	Apr. 26	Appointed Musician June 12, '98. Mustered out Nov. 23, '98.
Koob, Frank T.	Evansville .	Apr. 26	Mustered out Nov. 23, '98.
Langner, Gustave A. . .	Evansville .	Apr. 26	Appointed Corporal July 1, '98. Transferred to Co. I, 161st Ind. Vols., Nov. 30, '98.
Lavender, Charles S. . .	Evansville .	Apr. 26	Transferred to Hospital Corps June 18, '98.
Lederer, Alexander . .	Evansville .	Apr. 26	Transferred to Co. L, 161st Ind. Vols., Nov. 28, '98.
Long, Frank J.	W. Franklin	Apr. 26	Mustered out Nov. 23, '98.
Marts, John A.	Evansville .	Apr. 26	Mustered out Nov. 23, '98.
McConnell, John F. . .	Evansville .	Apr. 26	Transferred to Co. I, 161st Ind. Vols., Nov. 28, '98.
Menifee, Rush	Evansville .	Apr. 26	Mustered out Nov. 23, '98.
Miller, Owen	Evansville .	Apr. 26	Mustered out Nov. 23, '98.
Nelligan, Timothy . . .	Evansville .	Apr. 26	Mustered out Nov. 23, '98.
Olney, Frank L.	Evansville .	Apr. 26	Died May 24, '98.
Orum, Burton	Evansville .	Apr. 26	Mustered out Nov. 23, '98.
Osborne, Will J	Evansville .	Apr. 26	Appointed Corporal July 1, '98. Mustered out Nov. 23, '98.
Peck, Joseph E	Evansville .	Apr. 26	Mustered out Nov. 23, '98.

Hosted by Google

COMPANY M—Continued.

NAME AND RANK.	RESIDENCE.	DATE OF ENROLLMENT, 1898.	REMARKS.
Privates—Cont.			
Posey, Jesse J	Evansville .	Apr. 26	Mustered out Nov. 23, '98.
Scherer, Henry D . . .	Evansville .	Apr. 26	Mustered out Nov. 23, '98.
Schlaffer, Edward . . .	Evansville .	Apr. 26	Mustered out Nov. 23, '98.
Schreiber, Benjamin F. .	Evansville .	Apr. 26	Mustered out Nov. 23, '98.
Schulze, Henry	Evansville .	Apr. 26	Mustered out Nov. 23, '98.
Seck, Ernest A.	Evansville .	Apr. 26	Mustered out Nov. 23, '98.
Sherwood, John	Evansville .	Apr. 26	Mustered out Nov. 23, '98.
Speer, August	Evansville .	Apr. 26	Mustered out Nov. 23, '98.
Stretmater, Fred. . . .	Evansville .	Apr. 26	Mustered out Nov. 23, '98.
Supp, August	Evansville .	Apr. 26	Mustered out Nov. 23, '98.
Sweeten, Charles C. . .	Evansville .	Apr. 26	Died June 22, '98.
Ulrich, Walter W. . . .	Evansville .	Apr. 26	Mustered out Nov. 23, '98.
Van Pell, Henry	Evansville .	Apr. 26	Mustered out Nov. 23, '98.
Victor, Richard	Evansville .	Apr. 26	Appointed Corporal July 1, '98. Mustered out Nov. 23, '98.
Wagner, Adolph O. . .	Evansville .	Apr. 26	Mustered out Nov. 23, '98.
Walters, Charles M. . .	Evansville .	Apr. 26	Mustered out Nov. 23, '98.
Wells, John W.	Evansville .	Apr. 26	Mustered out Nov. 23, '98.
Wieggers, August G. . .	Evansville .	Apr. 26	Mustered out Nov. 23, '98.
Winfrey, Byrd B. . . .	Evansville .	Apr. 26	Appointed Corporal July 1, '98. Mustered out Nov. 23, '98.
Winters, Thomas A. . .	Evansville .	Apr. 26	Appointed Corporal July 1, '98. Mustered out Nov. 23, '98.
Wurth, William J . . .	Evansville .	Apr. 26	Appointed cook July 1, '98. Mustered out Nov. 23, '98.
Young, James P	Evansville .	Apr. 26	Mustered out Nov. 23, '98.
Recruits.			
Second Lieutenant.			
McCormick, David I . .	Indianapolis.	July 9	Mustered out Nov. 23, '98.
Privates.			
Aydt, George	Evansville .	July 1	Mustered out Nov. 23, '98.
Bicking, Norman F. . .	Evansville .	July 5	Mustered out Nov. 23, '98.
Bitter, Edward V. . . .	Evansville .	July 2	Mustered out Nov. 23, '98.
Burgess, Clete D	Evansville .	July 2	Mustered out Nov. 23, '98.
Brown, Frederick. . . .	Survant. . .	July 5	Mustered out Nov. 23, '98.
Cecil, Frank.	Evansville .	July 1	Mustered out Nov. 23, '98.

Hosted by Google

COMPANY M—Continued.

NAME AND RANK.	RESIDENCE.	DATE OF ENROLLMENT, 1898.	REMARKS.
Privates—Cont.			
Copeland, Thomas C . .	Evansville .	July 1	Mustered out Nov. 23, '98.
Clemens, Joseph	Evansville .	July 2	Mustered out Nov. 23, '98.
Cox, William S.	Evansville .	July 6	Mustered out Nov. 23, '98.
Denton, Edward	Evansville .	July 1	Mustered out Nov. 23, '98.
Eberhart, George. . . .	Evansville .	July 5	Mustered out Nov. 23, '98.
Farley, John W	Indianapolis.	May 29	Deserted June 25, '98.
Fox, Ernest	Evansville .	July 2	Mustered out Nov. 23, '98.
Herpel, William A . . .	Evansville .	July 7	Appointed Corporal Sept. 12, '98. Mustered out Nov. 23, '98.
Holtman, George. . . .	Evansville .	July 2	Mustered out Nov. 23, '98.
Houghland, Harry . . .	Evansville .	July 1	Transferred to Hospital Corps Sept. 1, '98.
Hobell, William	Evansville .	July 6	Mustered out Nov. 23, '98.
Innis, Alexander H. . .	Evansville .	July 6	Mustered out Nov. 23, '98.
Johnson, William C. . .	Evansville .	July 6	Mustered out Nov. 23, '98.
Koutz, Charles P. . . .	Boonville . .	July 7	Transferred to Co. A, 161st Ind. Vols., Nov. 28, '98.
Levy, Carl.	Evansville .	July 1	Transferred to Co. F, 161st Ind. Vols., Nov. 30, '98.
Maxey, William	Lynnville. .	July 7	Transferred to Co. I, 161st Ind. Vols., Nov. 28, '98.
Monroe, Tony	Chrisney . .	July 2	Mustered out Nov. 23, '98.
Murphy, Edward	Evansville .	July 1	Mustered out Nov. 23 '98.
Phelps, Andrew	Evansville .	July 7	Mustered out Nov. 23, '98.
Pickett, Frank J. . . .	Evansville .	July 1	Mustered out Nov. 23, '98.
Schaufler, Charles. . . .	Evansville .	July 7	Transferred to Co. K, 161st Ind. Vols., Nov. 28, '98.
Singler, George.	Evansville .	July 1	Transferred to Co. F, 161st Ind. Vols., Nov. 28, '98.
Soper, Harvey C	Evansville .	July 6	Mustered out Nov. 23. '98.
Schwaner, Robert F. . .	Evansville .	July 5	Transferred to Co. L, 161st Ind. Vols., Nov. 28, '98.
Winternheimer, Jacob .	Evansville .	July 6	Mustered out Nov. 23, '98.
Woehler, Charles W . .	Evansville .	July 5	Mustered out Nov. 23, '98.

Hosted by Google

160TH REGIMENT INDIANA VOLUNTEERS.

This regiment was organized as a battalion July 5, 1890, and as the 4th Regiment, Indiana National Guard, December 19, 1891.

Field, Staff and Non-Commissioned Staff.

NAME AND RANK.	RESIDENCE.	DATE OF ENROLLMENT, 1898.	REMARKS.
Colonel.			
Gunder, George W. . .	Marion . . .	Apr. 26	Mustered out Apr. 25, '99.
Lieutenant-Colonel.			
Kiger, William L . . .	Bluffton . .	Apr. 26	Mustered out Apr. 25, '99.
Majors.			
Harter, Lawrence E . .	Warsaw . .	Apr. 26	Mustered out Apr. 25, '99.
Backman, John J . . .	Aurora . . .	Apr. 26	Mustered out Apr. 25, '99.
Miller, Edmund P . . .	Decatur . .	Apr. 26	Mustered out Apr. 25, '99.
Surgeon.			
Kyle, John J	Marion . . .	Apr. 26	Mustered out Apr. 25, '99.
Assistant Surgeons.			
Foxworthy, Frank . . .	Indianapolis.	Apr. 26	Mustered out Apr. 25, '99.
Buehler, Eugene	Indianapolis.	Apr. 26	Mustered out Apr. 25, '99.
Regimental Adjutant.			
McFeely, Henry F . . .	Marion . . .	Apr. 26	Mustered out Apr. 25, '99.
Quartermaster.			
Allen, Ransom.	Ossian . . .	Apr. 26	Mustered out Apr. 25, '99.
Chaplain.			
Weaver, W. D.	Marion . . .	Apr. 26	Resigned Nov. 16, '98.
Vigus, William J. . . .	Indianapolis.	Dec. 14	Mustered out Apr. 25, '99.

Hosted by Google

Field, Staff and Non-Commissioned Staff—Continued.

Name and Rank.	Residence.	Date of Enrollment, 1898.	Remarks.
Battalion Adjutants.			
Martz, Levi L	Bluffton . .	Apr. 26	Mustered out Apr. 25, '99.
Maltby, Charles S . . .	Aurora . . .	Apr. 26	Mustered out Apr. 25, '99.
Beshore, Fred L	Marion . . .	Apr. 26	Mustered out Apr. 25, '99.
Sergeant Majors.			
Miller, Arthur R	Decatur . .	Apr. 26	Mustered out Apr. 25, '99.
Kelsey, Edgar E	Huntington.	Apr. 26	Mustered out Apr. 25, '99.
Cole, Eugene L	Marion . . .	Apr. 26	Died Sept. 3, '98.
Noftzger, Arthur R. . .	Warsaw . .	Apr. 26	Appointed Regimental Sergeant Major Sept. 3, '98. Discharged Feb. 5, '99.
Hospital Stewards.			
Starrett, Walter K . . .	Marion . . .	Apr. 26	Mustered out Apr. 25, '99.
Pfaff, John A	Indianapolis.	Apr. 26	Mustered out Apr. 25, '99.
Sommer, Edgar L . . .	Indianapolis.	Apr. 26	Mustered out Apr. 25, '99.
Quartermaster Sergeant.			
Kocher, D. C. R	Bluffton . .	Apr. 26	Mustered out Apr. 25, '99.
Commissary Sergeant.			
Hitchcock, Samuel E . .	Bluffton . .	Apr. 26	Discharged Feb. 15, '99.
Color Sergeant.			
Jones, Eldon.	Marion . . .	Apr. 26	Mustered out Apr. 25, '99.
Chief Musician.			
Custer, Burr.	Marion . . .	Apr. 26	Appointed Principal Musician July 1, '98. Discharged Nov. 5, '98.
Principal Musicians.			
Moon, Robert B	Warsaw . .	Apr. 26	Discharged Dec. 21, '98.
Swihart, James L . . .	Warsaw . .	Apr. 26	Appointed Chief Musician July 1, '98. Mustered out Apr. 25, '99.

Hosted by Google

Company A.

This company was organized at Marion, Grant County, on July 11, 1889, and was assigned as Company D, 3d Regiment, afterward transferred to 4th Regiment as Company A, Indiana National Guard.

Name and Rank.	Residence.	Date of Enrollment, 1898.	Remarks.
Captain.			
Ballou, Fred D.	Marion . . .	Apr. 26	Mustered out Apr. 25, '99.
First Lieutenant.			
Vail, Boston L.	Marion . . .	Apr. 26	Mustered out Apr. 25, '99.
Second Lieutenant.			
Beshore, Frank L. . . .	Marion . . .	Apr. 26	Mustered out Apr. 25, '99.
First Sergeant.			
Fryer, John Otto	Marion . . .	Apr. 26	Mustered out Apr. 25, '99.
Quartermaster Sergeant.			
Bogue, Pearl	Marion . . .	Apr. 26	Discharged Nov. 13, '98.
Sergeants.			
McClure, Edward . . .	Marion . . .	Apr. 26	Reduced to ranks March 4, '99. Mustered out Apr. 25, '99.
Hicks, Bert J.	Marion . . .	Apr. 26	Mustered out Apr. 25, '99.
McFeely, Otto H. . . .	Marion . . .	Apr. 26	Reduced to ranks March 20, '99. Mustered out Apr. 25, '99.
Myers, Tasso A.	Marion . . .	Apr. 26	Mustered out Apr. 25, '99.
Corporals.			
Chambers, George W . .	Marion . . .	Apr. 26	Appointed Sergeant March 20, '99. Mustered out Apr. 25, '99.
Stover, Harry	Marion . . .	Apr. 26	Appointed Sergeant Nov. 18, '98. Mustered out Apr. 25, '99.
Clothier, George F . . .	Marion . . .	Apr. 26	Discharged Feb. 10, '99.
Lehman, Delbert B. . .	Marion . . .	Apr. 26	Reduced to ranks Nov. 8, '98. Mustered out Apr. 25, '99.

Hosted by Google

COMPANY A—Continued.

NAME AND RANK.	RESIDENCE.	DATE OF ENROLLMENT, 1898.	REMARKS.
Corporals—Cont.			
Watson, Ross	Marion . . .	Apr. 26	Mustered out Apr. 25, '99.
Sammons, Jesse	Jonesboro . .	Apr. 26	Discharged Jan. 30, '99.
Artificer.			
Martin, Frank O	Marion . . .	Apr. 26	Mustered out Apr. 25, '99.
Wagoner.			
Hayworth, Hollis R. . .	Fairmount .	Apr. 26	Discharged Jan 30, '99, as private.
Privates.			
Abel, Samuel H	Marion . . .	Apr. 26	Appointed Wagoner Oct. 9, '98. Mustered out Apr. 25, '99.
Achor, Noah A. J. . . .	Marion . . .	Apr. 26	Mustered out Apr. 25, '99.
Baldwin, Edgar M . . .	Fairmount .	Apr. 26	Appointed Corporal Feb. 18, '99. Mustered out Apr. 25, '99.
Bishop, William A . . .	Marion . . .	Apr. 26	Mustered out Apr. 25, '99.
Bennington, Lemuel B. .	Grant Co . .	Apr. 26	Mustered out Apr. 25, '99.
Burrier, James	Marion . . .	Apr. 26	Discharged Dec. 29, '98.
Bigley, Roy R	Marion . . .	Apr. 26	Appointed Corporal July 28, '98. Died Nov. 9, '98.
Bogue, Otto G	Marion . . .	Apr. 26	Mustered out Apr. 25, '99.
Beck, Ambler L	Marion . . .	Apr. 26	Mustered out Apr. 25, '99.
Carll, David H.	Jonesboro . .	Apr. 26	Mustered out Apr. 25, '99.
Crow, John H	Fairmount .	Apr. 26	Discharged Dec. 21, '98.
Chasey, Louis O	Fairmount .	Apr. 26	Mustered out Apr. 25, '99.
Cox, Burl W.	Fairmount .	Apr. 26	Mustered out Apr. 25, '99.
Dale, Leslie A	Marion . . .	Apr. 26	Mustered out Apr. 25, '99.
DeShon, J. Frank . . .	Fairmount .	Apr. 26	Mustered out Apr. 25, '99.
Dimmick, Lytton E. . .	Marion . . .	Apr. 26	Appointed Corporal June 28, '98. Discharged Oct. 24, '98.
Eberle, Lawrence E. . .	Marion . . .	Apr. 26	Mustered out Apr. 25, '99.
Emerson, Albert W. . .	Marion . . .	Apr. 26	Mustered out Apr. 25, '99.
Eberhart, Edward W . .	Marion . . .	Apr. 26	Mustered out Apr. 25, '99.
Fry, Clarence, O	Marion . . .	Apr. 26	Appointed company cook Dec. 29, 98. Mustered out Apr. 25, '99.
Fisher, Otto A	Marion . . .	Apr. 26	Appointed Corporal Feb. 18, '99. Mustered out Apr. 25, '99.

Hosted by Google

COMPANY A—Continued.

NAME AND RANK.	RESIDENCE.	DATE OF ENROLLMENT, 1898.	REMARKS.
Privates—Cont.			
Gossett, Asa L	Marion . . .	Apr. 26	Discharged Dec. 8, '98.
Gould, Leroy C	Indianapolis.	Apr. 26	Transferred to Hospital Corps Nov. 12, '98.
Hawkins, Conrad R . .	Marion . . .	Apr. 26	Mustered out Apr. 25, '99.
Huffman, Fred E . . .	Jonesboro . .	Apr. 26	Appointed Corporal Jan. 11, '99. Mustered out Apr. 25, '99.
Holmes, Jesse M	VanBuren .	Apr. 26	Appointed Corporal March 4, '99. Mustered out Apr. 25, '99.
Harness, George T . . .	Galveston . .	Apr. 26	Appointed Corporal March 20, '99. Mustered out Apr. 25, '99.
Hillsamer, Harvey H . .	Marion . . .	Apr. 26	Mustered out Apr. 25, '99.
Howard, W. Harry. . .	Marion . . .	Apr. 26	Mustered out Apr. 25, '99.
Hunter, Theodore A . .	Marion . . .	Apr. 26	Mustered out Apr. 25, '99.
Kenyon, George H . . .	Jonesboro . .	Apr. 26	Mustered out Apr. 25, '99.
Kelsay, William	Marion . . .	Apr. 26	Mustered out Apr. 25, '99.
Loer, Oliver H	Herbst . . .	Apr. 26	Discharged Dec. 22, '98.
Mitchell, Wilbur F. . .	Marion . . .	Apr. 26	Mustered out Apr. 25, '99.
Marshall, Verlin W. . .	Roseburgh .	Apr. 26	Discharged Jan. 12, '99.
Morehead, Lotus W . .	LaFontaine .	Apr. 26	Discharged Jan. 17, '99.
Nicholson, Edward B . .	Marion . . .	Apr. 26	Appointed Corporal Nov. 18, '98. Reduced to ranks Mar. 4, '99. Mustered out Apr. 25, '99.
Nie, Henry	Jonesboro . .	Apr. 26	Transferred to Hospital Corps Oct. 5, '98.
Owings, Len S	Upland . . .	Apr. 26	Mustered out Apr. 25, '99.
Parry, Samuel	Marion . . .	Apr. 26	Transferred to Hospital Corps Nov. 12, '98.
Penn, Martin L	Jonesboro . .	Apr. 26	Mustered out Apr. 25, '99.
Pittenger, John W . . .	Upland . . .	Apr. 26	Discharged Nov. 5, '98.
Pittenger, William H. .	Upland . . .	Apr. 26	Mustered out Apr. 25, '99.
Parker, Allen D	Fairmount .	Apr. 26	Appointed Corporal Nov. 18, '98. Discharged March 31, '99.
Ryebolt, Oscar.	Marion . . .	Apr. 26	Mustered out Apr. 25, '99.
Roberts, Reubin F . . .	Jonesboro . .	Apr. 26	Mustered out Apr. 25, '99.
Steele, Harold	Marion . . .	Apr. 26	Transferred to Hospital Corps Dec. 26, '98.
Sohn, John W., Jr . . .	Marion . . .	Apr. 26	Discharged March 11, '99.
Smith, Leroy R	Fairmount .	Apr. 26	Mustered out Apr. 25, '99.
Smith, Frank	Marion . . .	Apr. 26	Mustered out Apr. 25, '99.

Hosted by Google

COMPANY A—Continued.

NAME AND RANK.	RESIDENCE.	DATE OF ENROLLMENT, 1898.	REMARKS.
Privates—Cont.			
Smith, Edward	Marion . . .	Apr. 26	Mustered out Apr. 25, '99.
Stout, John W.	Upland . . .	Apr. 26	Mustered out Apr. 25, '99.
Stout, George W . . .	Marion . . .	Apr. 26	Discharged Feb. 10, '99.
Sewall, Samuel Darmouth	Marion . . .	Apr. 26	Appointed Corporal June 29, '98. Reduced to ranks March 4, '99. Mustered out Apr. 25, '99.
Tappan, David	Fairmount .	Apr. 26	Discharged Jan. 14, '99.
Taylor, Sidney	Aurora . .	Apr. 26	Appointed Company Musician March 12, '99. Mustered out Apr. 25, '99.
Tudor, Roy	Marion . . .	Apr. 26	Discharged Feb. 18, '99.
Turner, Harry F	Van Buren .	Apr. 26	Mustered out Apr. 25, '99.
Vurpillat, William . . .	Marion . . .	Apr. 26	Mustered out Apr. 25, '99.
Van Devanter, R. Spencer	Marion . . .	Apr. 26	Discharged Sept. 20, '98.
Wells, William H . . .	Marion . . .	Apr. 26	Appointed Corporal June 28, '98. Mustered out Apr. 25, '99.
Webb, Victor J	Marion . . .	Apr. 26	Appointed Corporal Nov. 18, '98. Discharged Dec. 19, '98.
Whitney, John C . . .	Marion . . .	Apr. 26	Mustered out Apr. 25, '99.
Whitson, Rufus A . . .	Jonesboro .	Apr. 26	Appointed Wagoner July 31, '98. Reduced to ranks Oct. 8, '98. Mustered out Apr. 25, '99.
Woollen, Murton . . .	Fairmount .	Apr. 26	Mustered out Apr. 25, '99.
Recruits.			
Anderson, Charles W . .	Swayzee . .	June 16	Mustered out Apr. 25, '99.
Baldwin, Oliver P . . .	Marion . .	June 16	Appointed Corporal June 28, '98. Appointed Sergeant March 4, '99. Mustered out Apr. 25, '99.
Bollar, Charles M . . .	Gas City . .	June 16	Mustered out Apr. 25, '99.
Corn, Clyde Everett . .	Jonesboro .	June 16	Mustered out Apr. 25, '99.
Daily, Dar D	Jonesboro .	June 16	Mustered out Apr. 25, '99.
Daily, Don Day	Jonesboro .	June 16	Appointed Corporal June 28, '98. Mustered out Apr. 25, '99.
Darter, Oliver J	Marion . .	June 16	Mustered out Apr. 25, '99.
Gaiser, Lewie	Van Buren .	June 16	Appointed Corporal March 4, '99. Mustered out Apr. 25, '99.

Hosted by Google

COMPANY A—Continued.

NAME AND RANK.	RESIDENCE.	DATE OF ENROLLMENT, 1898.	REMARKS.
Recruits—Cont.			
Gaiser, Orval	Van Buren .	June 16	Mustered out Apr. 25, '99.
Ham, Avery Grant . .	Marion . .	June 16	Mustered out Apr. 25, '99.
Henry, Lamotte	Marion . .	June 16	Appointed Corporal Jan. 11, '99. Mustered out Apr. 25, '99.
Hobbs, Frank W	Marion . .	June 16	Transferred to Regiment Band Dec. 1, '98. Mustered out Apr. 25, '99.
Holman, Jesse	Marion . .	June 16	Mustered out Apr. 25, '99.
Kendall, Madison T . .	Marion . .	June 16	Mustered out Apr. 25, '99.
Moore, Walter L. . . .	Marion . .	June 16	Appointed Corporal March 4, '99. Mustered out April 25, '99
Opperman, Theodore J .	Marion . .	June 16	Mustered out Apr. 25, '99.
Payne, Charles T. . . .	Fairmount .	June 16	Mustered out Apr. 25, '99.
Reed, Harry H	Marion . .	June 16	Mustered out Apr. 25, '99.
Seal, John Newton . . .	Hackleman .	June 16	Mustered out Apr. 25, '99.
Shearer, Henry Clifford .	Jonesboro .	June 16	Mustered out Apr. 25, '99.
Shriber, Robert	Jonesboro .	June 16	Discharged Jan. 8, '99.
Smith, Calvin R	Marion . .	June 16	Mustered out Apr. 25, '99.
Waller, Curtis	Marion . .	June 16	Mustered out Apr. 25, '99.
Yergin, Pearl D	Marion . .	June 16	Discharged Jan. 30, '99.

Hosted by Google

Company B.

This company was organized at Decatur, Adams County, on June 7, 1889, and was assigned as Company B, 4th Regiment, Indiana National Guard.

Name and Rank.	Residence.	Date of Enrollment, 1898.	Remarks.
Captain.			
Lenhart, John M. . . .	Decatur . .	Apr. 26	Mustered out Apr. 25, '99.
First Lieutenant.			
Edington, Solomon C . .	Decatur . .	Apr. 26	Resigned Aug. 5, '98.
Second Lieutenant.			
Barnhart, Charles E. . .	Decatur . .	Apr. 26	Commissioned 1st Lieut. Aug. 10, '98. Mustered out Apr. 25, '99.
First Sergeant.			
Myers, Richard D. . . .	Decatur . .	Apr. 26	Commissioned 2d Lieut. Aug. 10, '98. Mustered out Apr. 25, '99.
Quartermaster Sergeant.			
Andrews, John D. . . .	Decatur . .	Apr. 26	Reduced to Sergeant Aug. 28, '98. Discharged Mar. 15, '99.
Sergeants.			
Roop, Jesse B	Decatur . .	Apr. 26	Discharged Jan. 30, '99.
Watkins, John W. . . .	Decatur . .	Apr. 26	Appointed Quartermaster Sergeant Aug. 28, '98. Discharged Jan. 16, '99.
Andrews, Louis.	Decatur . .	Apr. 26	Mustered out Apr. 25, 99.
Bushnell, William . . .	Decatur . .	Apr. 26	Appointed 1st Sergeant Nov. 12, '98. Mustered out Apr. 25, '99.
Corporals.			
Reichart, Harry	Decatur . .	Apr. 26	Appointed Sergeant Feb. 1, '99. Appointed Quartermaster Sergeant Feb. 1, '99. Mustered out Apr. 25, '99.
Beery, Charles	Adams Co. .	Apr. 26	Appointed Sergeant Mar. 19, '99. Mustered out Apr. 25, '99.

Hosted by Google

COMPANY B—Continued.

NAME AND RANK.	RESIDENCE.	DATE OF ENROLLMENT, 1898.	REMARKS.
Corporals—Cont.			
Peterson, Frank	Adams Co. .	Apr. 26	Reduced to ranks Dec. 12, '98. Mustered out Apr. 25, '99.
Steele, Harland.	Decatur . .	Apr. 26	Appointed Sergeant Nov. 17, '98. Mustered out Apr. 25, '99.
Vaughn, Fred	Decatur . .	Apr. 26	Discharged Mar. 11, '99.
Ault, John C.	Decatur . .	Apr. 26	Appointed Sergeant Feb 1, '99. Mustered out Apr. 25, '99.
Musician.			
Kern, John D	Decatur . .	Apr. 26	Mustered out Apr. 25, '99.
Artificer.			
Russell, James M. . . .	Decatur . .	Apr. 26	Mustered out Apr. 25, '99.
Wagoner.			
Peterson, Robert S . . .	Decatur . .	Apr. 26	Discharged Mar. 26, '99, as private.
Privates.			
Andrews, Leslie B . . .	Decatur . .	Apr. 26	Mustered out Apr. 25, '99.
Ault, Charles E	Decatur . .	Apr. 26	Appointed Corporal Jan. 2, '99. Mustered out Apr. 25, '99.
Ashbaucher, Henry S. .	Decatur . .	Apr. 26	Appointed Corporal Feb. 1, '99. Mustered out Apr. 25, '99.
Baker, Jason P.	Decatur . .	Apr. 26	Mustered out Apr. 25, '99.
Barkley, William A. .	Decatur . .	Apr. 26	Mustered out Apr. 25, '99.
Barnett, Edd	Adams Co. .	Apr. 26	Mustered out Apr. 25, '99.
Barthell, Roman	Decatur . .	Apr. 26	Mustered out Apr. 25, '99.
Bell, Harry E	Decatur . .	Apr. 26	Appointed Corporal July 8, '98. Mustered out Apr. 25, '99.
Blossom, Dallas E . . .	Indianapolis.	Apr. 26	Mustered out Apr. 25, '99.
Bobo, Rollin T.	Decatur . .	Apr. 26	Appointed Corporal Mar. 2, '99 Mustered out Apr. 25, '99.
Bowers, George	Decatur . .	Apr. 26	Mustered out Apr. 25, '99.
Broadbeck, Harry E . .	Bobo. . . .	Apr. 26	Mustered out Apr. 25, '99.
Brothers, Charles. . . .	Decatur . .	Apr. 26	Appointed Corporal July 7, '98. Mustered out Apr. 25, '99.

Hosted by Google

COMPANY B—Continued.

NAME AND RANK.	RESIDENCE.	DATE OF ENROLLMENT, 1898.	REMARKS.
Privates—Cont.			
Burch, Emerson H . . .	Indianapolis.	Apr. 26	Mustered out Apr. 25, '99.
Burkhead, Cladd. . . .	Decatur . .	Apr. 26	Mustered out Apr. 25, '99.
Burrell, George W . . .	Decatur . .	Apr. 26	Mustered out Apr. 25, '99.
Chilcot, James O	Decatur . .	Apr. 26	Mustered out Apr. 25, '99.
Closs, Edward M. . . .	Decatur . .	Apr. 26	Appointed Co. cook Dec. 29, '98. Mustered out Apr. 25, '99.
Conrad, George	Decatur . .	Apr. 26	Mustered out Apr. 25, '99.
Cutting, Arthur P . . .	Decatur . .	Apr. 26	Mustered out Apr. 25, '99.
DeVoss, Arlie	Decatur . .	Apr. 26	Mustered out Apr. 25, '99.
Everts, George H . . .	Decatur . .	Apr. 26	Mustered out Apr. 25, '99.
Fisher, Jonas	Decatur . .	Apr. 26	Mustered out Apr. 25, '99.
Foreman, William . . .	Decatur . .	Apr. 26	Discharged Dec. 31, '98, as Wagoner.
Fuller, Burrton	Adams Co .	Apr. 26	Mustered out Apr. 25, '99.
Gass, John	Traders Point	Apr. 26	Mustered out Apr. 25, '99.
Gault, William	Decatur . .	Apr. 26	Mustered out Apr. 25, '99.
Gessinger, Frank	Decatur . .	Apr. 26	Mustered out Apr. 25, '99, as Co. Musician.
Good, John H	Decatur . .	Apr. 26	Transferred to Hospital Corps Nov. 12, '98.
Gordon, Lorenzo	Decatur . .	Apr. 26	Mustered out Apr. 25, '99.
Hale, John	Decatur . .	Apr. 26	Mustered out Apr. 25, '99.
Hess, Jacob	Adams Co .	Apr. 26	Mustered out Apr. 25, '99.
Hower, Charles W . . .	Adams Co .	Apr. 26	Mustered out Apr. 25, '99.
Hudson, James F. . . .	Decatur . .	Apr. 26	Appointed Corporal Feb. 1, '99. Mustered out Apr. 25, '99.
Hurst, William	Decatur . .	Apr. 26	Mustered out Apr. 25, '99.
Kitson, Charles	Decatur . .	Apr. 26	Mustered out Apr. 25, '99.
Knoff, Benton	Decatur . .	Apr. 26	Mustered out Apr. 25, '99.
Lee, Jasper	Decatur . .	Apr. 26	Appointed Corporal July 7, '98. Mustered out Apr. 25, '99.
Macy, Edward B	Monroe . . .	Apr. 26	Appointed Corporal July 7, '98. Discharged Dec. 15, '98.
Miller, Craig.	Decatur . .	Apr. 26	Appointed Corporal Nov. 17, '98. Mustered out Apr. 25, '99.
Myers, Harvey E. . . .	Decatur . .	Apr. 26	Discharged Feb. 25, '99.
Noll, William	Adams Co .	Apr. 26	Mustered out Apr. 25, '99.
Parrish, French	Decatur . .	Apr. 26	Mustered out Apr. 25, '99.
Peterson, Charles. . . .	Decatur . .	Apr. 26	Mustered out Apr. 25, '99.

Hosted by Google

COMPANY B—Continued.

NAME AND RANK.	RESIDENCE.	DATE OF ENROLLMENT, 1898.	REMARKS.
Privates—Cont.			
Piercy, Jacob F	Decatur . .	Apr. 26	Transferred to Regt. Band May 25, '98. Mustered out Apr. 25, '99.
Quinn, Harry M	Decatur . .	Apr. 26	Mustered out Apr. 25, '99.
Railing, Samuel M . . .	Decatur . .	Apr. 26	Mustered out Apr. 25, '99.
Railing, Daniel.	Decatur . .	Apr. 26	Deserted Oct. 12, '98.
Rape, Lewis	Geneva. . .	Apr. 26	Appointed Corporal Jan. 2, '99. Mustered out Apr. 25, '99.
Reed, Fred G	Petroleum. .	Apr. 26	Mustered out Apr. 25, '99.
Rich, Joseph E.	Adams Co .	Apr. 26	Mustered out Apr. 25, '99.
Roop, Chauncy	Willshire, O.	Apr. 26	Mustered out Apr. 25, '99.
Ruby, Frank	Decatur . .	Apr. 26	Transferred to Hospital Corps Nov. 12, '98.
Russell, Arthur J	Decatur . .	Apr 26	Appointed Corporal Nov. 17, '98. Mustered out Apr. 25, '99.
Sampson, Louis	Decatur . .	Apr. 26	Discharged Jan. 31, '99.
Shaffer, Ora V	Warsaw . .	Apr. 26	Transferred to Regiment Band May 25, '98.
Smith, George R	Indianapolis	Apr. 26	Mustered out Apr. 25, '99.
Suman, Isaiah	Adams Co. .	Apr. 26	Transferred to Hospital Corps Nov. 4, '98.
Toney, Edward	Decatur . .	Apr. 26	Mustered out Apr. 25, '99.
Tucker, William	Curryville. .	Apr. 26	Mustered out Apr. 25, '99.
Williams, David	Cr'wfordsville	Apr. 26	Deserted Sept. 20, '98.
Wolford, Roy	Decatur . .	Apr. 26	Mustered out Apr. 25, '99.
Wey, Charles M	Peru	Apr. 26	Mustered out Apr. 25, '99.
Woodward, Charles. . .	Decatur . .	Apr. 26	Mustered out Apr. 25, '99.
Werst, Oliver	Monroe. . .	Apr. 26	Appointed Corporal March 16, '99. Mustered out Apr. 25, '99.
Recruits.			
Barber, Edward R . . .	Decatur . .	June 27	Mustered out Apr. 25, '99.
Bollinger, Arthur O. . .	Hoagland. .	June 27	Appointed Corporal March 13, '99. Mustered out Apr. 25, '95.
Brandyberry, John H . .	Monroe . . .	June 27	Mustered out Apr. 25, '99.
Buchanan, James S. . .	Decatur . .	June 27	Mustered out Apr. 25, '99.
Fisher, Amos S.	Decatur . .	June 27	Mustered out Apr. 25, '99.
Frank, John L	Monmouth .	June 27	Mustered out Apr. 25, '99.
Fulton, Edmund	Decatur . .	June 27	Mustered out Apr. 25, '99.
Garwood, John W . . .	Decatur . .	June 27	Mustered out Apr. 25, '99.

Hosted by Google

COMPANY B—Continued.

NAME AND RANK.	RESIDENCE.	DATE OF ENROLLMENT, 1898.	REMARKS.
Recruits—Cont.			
Hahnert, Alfred	Monroe . . .	June 27	Mustered out Apr. 25, '99.
Hakes, James Z	Pleasant Mills	June 27	Mustered out Apr. 25, '99.
Hanna, John G	Berne . . .	June 27	Mustered out Apr. 25, '99.
Johnson, Thomas J . . .	Monroe . . .	June 27	Mustered out Apr. 25, '99.
Lipes, Robert B	Hoagland . .	June 27	Appointed Corporal Nov. 17, '98. Discharged Feb. 20, '99
Lord, Charles	Monmouth .	June 27	Discharged March 26, '99.
Mumma, Charles	Decatur . .	June 27	Mustered out Apr. 25, '99.
McIntosh, Lloyd	Hoagland . .	June 27	Discharged Jan. 31, '99.
McKinzie, Leonard . . .	Roann . . .	June 27	Discharged Jan. 31, '99.
Roop, Lorin	Steele . . .	June 27	Mustered out Apr. 25, '99.
Schiedegger, Samuel . .	Berne . . .	June 27	Mustered out Apr. 25, '99.
Sims, Samuel L	Decatur . .	June 27	Mustered out Apr. 25, '99.
Smith, Frank L	Monroe . . .	June 27	Mustered out Apr. 25, '99.
Tindall, Henry	Decatur . .	June 27	Mustered out Apr. 25, '99.
Waggoner, William A . .	Monmouth .	June 27	Mustered out Apr. 25, '99.
Weimer, Schuyler . . .	Decatur . .	June 27	Appointed Wagoner Dec. 29, '98. Mustered out Apr. 25, '99.
Whitcomb, Claude W . .	Hoagland . .	June 27	Mustered out Apr. 25, '99.

Hosted by Google

Company C.

This company was organized at Lafayette, Tippecanoe County, on June 25, 1895, and was assigned as Company C, 4th Regiment Indiana National Guard.

Name and Rank.	Residence.	Date of Enrollment, 1898.	Remarks.
Captain.			
Marks, Thomas R. . . .	Lafayette . .	Apr. 26	Mustered out Apr. 25, '99.
First Lieutenant.			
Glascock, James L . . .	Lafayette . .	Apr. 26	Mustered out Apr. 25, '99.
Second Lieutenant.			
Hubbard, Charles A . .	Lafayette . .	Apr. 26	Mustered out Apr. 25, '99.
First Sergeant.			
Hopper, Albert M . . .	Lafayette . .	Apr. 26	Reduced to Duty Sergeant Nov. 16, '98. Mustered out Apr. 25, '99.
Quartermaster Sergeant.			
Penrod, Leander J . . .	Lafayette . .	Apr. 26	Mustered out Apr. 25, '99.
Sergeants.			
Newsom, Gilbert P . . .	West Newton	Apr. 26	Discharged Jan. 30, '99.
McGrath, John C. . . .	Lafayette . .	Apr. 26	Mustered out Apr. 25, '99.
McCauley, John P . . .	Lafayette . .	Apr. 26	Appointd 1st Sergeant Nov. 16, '98. Mustered out Apr. 25, '99.
Hencke, Fred S	Lafayette . .	Apr. 26	Mustered out Apr. 25, '99.
Corporals.			
Bowen, Thomas W . . .	Lafayette . .	Apr. 26	Reduced to ranks Feb. 13, '99. Mustered out Apr. 25, '99.
Duffy, George A	Lafayette . .	Apr. 26	Mustered out Apr. 25, '99.
Madden, John	Romney . .	Apr. 26	Mustered out Apr. 25, '99.
Hogan, John T.	Lafayette . .	Apr. 26	Discharged Jan. 30, '99.
Lucas, Loyd	Lafayette . .	Apr. 26	Mustered out Apr. 25, '99.
Throckmorton, Oliver P .	Lafayette . .	Apr. 26	Appointed Sergeant Feb. 6, '99. Mustered out Apr. 25, '99.

Hosted by Google

COMPANY C—Continued.

NAME AND RANK.	RESIDENCE.	DATE OF ENROLLMENT, 1898.	REMARKS.
Musician.			
Mitchell, Amos.	Lafayette. .	Apr. 26	Discharged March 17, '99.
Artificer.			
Mills, William H. . . .	Lafayette. .	Apr. 26	Mustered out Apr. 25, '99.
Wagoner.			
Nichols, George	Lafayette. .	Apr. 26	Mustered out Apr. 25, '99, as private.
Privates.			
Adams, William R . . .	Lafayette. .	Apr. 26	Mustered out Apr. 25, '99.
Ball, Seymour	Brookston .	Apr. 26	Mustered out Apr. 25, '99.
Barcus, Clarence E. . .	Lafayette. .	Apr. 26	Mustered out Apr. 25, '99.
Barry, William M . . .	Lafayette. .	Apr. 26	Mustered out Apr. 25, '99.
Bates, Harry E.	Lafayette. .	Apr. 26	Appointed company cook Dec. 29, '98. Mustered out Apr. 25, '99.
Battenberg, Melvin H. .	Lafayette. .	Apr. 26	Mustered out Apr. 25, '99.
Cass, Earl R.	Lafayette. .	Apr. 26	Mustered out Apr. 25, '99.
Chissom, James A . . .	Lafayette. .	Apr. 26	Mustered out Apr. 25, '99.
Doyle, John C	Lafayette. .	Apr. 26	Appointed Corporal July 23, '98. Mustered out Apr. 25, '99.
Ellsworth, Lawson . . .	Lafayette. .	Apr. 26	Mustered out Apr. 25, '99.
Eversole, Jesse V. . . .	Lafayette. .	Apr. 26	Mustered out Apr. 25, '99.
Eckhart, Frank E . . .	Lafayette. .	Apr. 26	Appointed Corporal Dec. 15, '98. Mustered out Apr. 25, '99.
Eldridge, William . . .	Lafayette. .	Apr. 26	Mustered out Apr. 25, '99.
Ford, Robert V	Lafayette. .	Apr. 26	Mustered out Apr. 25, '99.
Fry, Norman M	Lafayette. .	Apr. 26	Appointed Corporal Dec. 15, '98. Mustered out Apr. 25, '99.
Gephart, George	Lafayette. .	Apr. 26	Mustered out Apr. 25, '99.
Gresham, Floyd A . . .	Lafayette. .	Apr. 26	Mustered out Apr. 25, '99.
Grimes, William B . . .	Lafayette. .	Apr. 26	Discharged Dec. 31, '98.
Harvey, Oliver W . . .	Klondike. .	Apr. 26	Mustered out Apr. 25, '99.
Harvey, Louie D. . . .	Klondike. .	Apr. 26	Appointed Corporal Feb. 6, '99. Mustered out Apr. 25, '99.
Hedrick, Clarence C . .	Lafayette. .	Apr. 26	Mustered out Apr. 25, '99.
Hughes, William. . . .	Lafayette. .	Apr. 26	Mustered out Apr. 25, '99.

Hosted by Google

COMPANY C—Continued.

NAME AND RANK.	RESIDENCE.	DATE OF ENROLLMENT, 1898.	REMARKS.
Privates—Cont.			
Jackson, Edgar V . . .	Lafayette. .	Apr. 26	Transferred to Band July 5, '98. Discharged Nov. 5, '98.
Kelm, Herman C. A . .	Lafayette. .	Apr. 26	Mustered out Apr. 25, '99.
Kennel, Frank.	Lafayette. .	Apr. 26	Mustered out Apr. 25, '99.
Kinsey, Reuben L . . .	Lafayette. .	Apr. 26	Discharged Mar. 17, '99.
Kopf, Matthias P. . . .	Lafayette. .	Apr. 26	Mustered out Apr. 25, '99.
Kummings, William F .	Lafayette. .	Apr. 26	Mustered out Apr. 25, '99.
Kuntzwiler, Clyde . . .	Lafayette. .	Apr. 26	Mustered out Apr. 25, '99.
Layton, Alva T	Greencastle .	Apr. 26	Mustered out Apr. 25, '99.
Layton, William	Lafayette. .	Apr. 26	Mustered out Apr. 25, '99.
Lehmen, William J. . .	Lafayette. .	Apr. 26	Mustered out Apr. 25, '99.
Loeb, Abram	Lafayette. .	Apr. 26	Mustered out Apr. 25, '99.
Lucas, Dan R	Lafayette. .	Apr. 26	Discharged Nov. 20, '98, as Daniel.
McBroom, Elam R . . .	Lafayette. .	Apr. 26	Mustered out Apr. 25, '99.
McCulloch, Robert C . .	Dayton. . .	Apr. 26	Mustered out Apr. 25, '99.
McGregor, Charles . . .	Lafayette. .	Apr. 26	Transferred to Hospital Corps Nov. 17, '98.
McKee, John R	Lafayette. .	Apr. 26	Appointed Corporal May 12, '98. Mustered out April 25, '99.
Mackessy, William . . .	Lafayette. .	Apr. 26	Mustered out Apr. 25, '99.
Menges, Rufus.	W. Lafayette	Apr. 26	Mustered out Apr. 25, '99.
Moore, Benjamin T. J. .	Lafayette. .	Apr. 26	Discharged Feb. 25, '99.
Norris, Albert J	Lafayette. .	Apr. 26	Mustered out Apr. 25, '99.
Nourse, Loring H. . . .	Lafayette. .	Apr. 26	Mustered out Apr. 25, '99.
Page, James T.	Lafayette. .	Apr. 26	Mustered out Apr. 25, '99.
Pflughaupt, Henry C . .	Romney . .	Apr. 26	Mustered out Apr. 25, '99.
Penrod, Solomon. . . .	Lafayette. .	Apr. 26	Mustered out Apr. 25, '99.
Phillips, Wilber A . . .	Lafayette. .	Apr. 26	Mustered out Apr. 25, '99.
Powers, Robert E. . . .	Lafayette. .	Apr. 26	Appointed Corporal Dec. 31, '98. Discharged Jan. 1, '99.
Robeson, Courtney V . .	Lafayette. .	Apr. 26	Discharged Feb. 19, '99.
Rosenberger, John W. .	Dayton. . .	Apr. 26	Mustered out Apr. 25, '99.
Shaffner, Tod	Lafayette. .	Apr. 26	Discharged Nov. 22, '98.
Smith, Harry C., Jr . .	Lafayette. .	Apr. 26	Mustered out Apr. 25, '99.
Stanton, William B. . .	Lafayette. .	Apr. 26	Mustered out Apr. 25, '99.
Stewart, Albert	Indianapolis.	Apr. 26	Mustered out Apr. 25, '99.
Stretch, Harry.	Lafayette. .	Apr. 26	Mustered out Apr. 25, '99.
Taylor, Miles C.	Lafayette. .	Apr. 26	Mustered out Apr. 25, '99.
Todd, Fred L	Lafayette. .	Apr. 26	Discharged Mar. 20, '99.
Vanderkleed, Fred O. .	Lafayette. .	Apr. 26	Discharged Mar. 21, '99.

Hosted by Google

COMPANY C—Continued.

NAME AND RANK.	RESIDENCE.	DATE OF ENROLLMENT, 1898.	REMARKS.
Privates—Cont.			
Wade, Claude	Lafayette. .	Apr. 26	Mustered out Apr. 25, '99.
Walsh, Frank J	Lafayette. .	Apr. 26	Mustered out Apr. 25, '99.
Warner, Edward F. . .	Lafayette. .	Apr. 26	Mustered out Apr. 25, '99.
Werkhoff, Charles A . .	Lafayette. .	Apr. 26	Mustered out Apr. 25, '99.
Whitehead, Herbert C .	West Point .	Apr. 26	Mustered out Apr. 25, '99.
Younker, Frank E . . .	West Point .	Apr. 26	Mustered out Apr. 25, '99.
Recruits.			
Ball, Edward L	Lafayette . .	June 28	Mustered out Apr. 25, '99.
Byers, Frank C	Lafayette . .	June 27	Mustered out Apr. 25, '99.
Dahm, Peter J	Lafayette . .	June 27	Mustered out Apr. 25, '99.
Degnan, Thomas	Lafayette . .	July 14	Mustered out Apr. 25, '99.
Harris, Joshua N. . . .	Lafayette . .	June 28	Mustered out Apr. 25, '99.
Hauser, Martin.	Lafayette . .	June 27	Mustered out Apr. 25, '99.
Jenkinson, Arthur B . .	Lafayette . .	June 28	Mustered out Apr. 25, '99.
Kelsey, Richard A . . .	Lafayette . .	June 27	Mustered out Apr. 25, '99.
Lawson, Charles A . . .	Lafayette . .	June 27	Appointed Corporal Jan. 3, '99. Mustered out Apr. 25, '99.
Marshall, John L . . .	Lafayette . .	June 27	Mustered out Apr. 25, '99.
Marks, Chancellor K . .	Lafayette . .	June 27	Appointed Corporal July 23, '98. Mustered out Apr. 25, '99.
Munn, David	Lafayette . .	June 27	Discharged March 26, '99.
McCauley, Thomas A . .	Lafayette . .	June 27	Transferred to Hospital Corps Nov. 17, '98.
Olinger, Frank.	Lafayette . .	June 28	Appointed Company Wagoner March 27, '99. Mustered out Apr. 25, '99.
Quaco, Samuel O. . . .	Lafayette . .	June 28	Mustered out Apr. 25, '99.
Rhodes, Howard W. . .	Lafayette . .	June 27	Mustered out Apr. 25, '99.
Royce, George	Lafayette . .	June 27	Mustered out Apr. 25, '99.
Siepelt, Charles F. W. .	Lafayette . .	June 27	Mustered out Apr. 25, '99.
Shoup, Fred.	Lafayette . .	June 27	Mustered out Apr. 25, '99.
Smith, Louis H	Lafayette . .	June 27	Mustered out Apr. 25, '99.
Storm, Charles H. . . .	Lafayette . .	June 27	Mustered out Apr. 25, '99.
Stretch, Simon H. . . .	Lafayette . .	June 27	Mustered out Apr. 25, '99.
Southworth, Harry . . .	Lafayette . .	June 27	Mustered out Apr. 25, '99.
Sullivan, Michael A. . .	Lafayette . .	June 27	Mustered out Apr. 25, '99.
Vandamark, Arlington .	Lafayette . .	June 27	Mustered out Apr. 25, '99.
Wade, John L	Lafayette . .	June 27	Mustered out Apr. 25, '99.

Hosted by Google

Company D.

This company was organized at Wabash, Wabash County, on November 1, 1892, and was assigned as Company D, 4th Regiment, Indiana National Guard.

Name and Rank.	Residence.	Date of Enrollment, 1898.	Remarks.
Captain.			
Wimmer, John R. . . .	Wabash . .	Apr. 26	Mustered out Apr. 25, '99.
First Lieutenant.			
Reed, Arthur G.	Wabash . .	Apr. 26	Mustered out Apr. 25, '99.
Second Lieutenant.			
Sayre, Arthur	Wabash . .	Apr. 26	Discharged Feb. 1, '99.
First Sergeant.			
Gardner, Andy C. . . .	Wabash . .	Apr. 26	Mustered out Apr. 25, '99.
Quartermaster Sergeant.			
Pearson, Andrew . . .	Wabash . .	Apr. 26	Mustered out Apr. 25, '99.
Sergeants.			
Mills, John G	Wabash . .	Apr. 26	Commissioned 2d Lieutenant Feb. 1, '99. Mustered out Apr. 25, '99.
Owen, Abner R.	Wabash . .	Apr. 26	Mustered out Apr. 25, '99.
Malott, Frank	Wabash . .	Apr. 26	Mustered out Apr. 25, '99.
Murphy, Frank	Wabash . .	Apr. 26	Mustered out Apr. 25, '99.
Corporals.			
Little, Ross	Wabash . .	Apr. 26	Mustered out Apr. 25, '99.
Owens, Frank	Wabash . .	Apr. 26	Reduced to ranks Oct. 25, '98. Discharged Feb. 22, '99, as Benjamin Owen.
Palmer, Amos	Wabash . .	Apr. 26	Reduced to ranks Nov. 15, '98. Mustered out Apr. 25, '99.
Vigus, Edward	Wabash . .	Apr. 26	Discharged Jan. 30, '99.
Henley, Frank K. . . .	Wabash . .	Apr. 26	Mustered out Apr. 25, '99.
Seymour, Francis . . .	Wabash . .	Apr. 26	Mustered out Apr. 25, '99.

Hosted by Google

COMPANY D—Continued.

NAME AND RANK.	RESIDENCE.	DATE OF ENROLLMENT, 1898.	REMARKS.
Musicians.			
Mills, John	Wabash . .	Apr. 26	Appointed Corporal Dec. 29, '98. Mustered out Apr. 25, '99.
Carey, Rome	Wabash . .	Apr. 26	Transferred to Band Dec. 1, '98 Mustered out Apr. 25, '99.
Wagoner.			
Schnar, Gilbert	Wabash . .	Apr. 26	Mustered out Apr. 25, '99, as private.
Artificer.			
Stuart, George	Wabash . .	Apr. 26	Appointed Corporal July 1, '98. Mustered out Apr. 25, '99.
Privates.			
Angle, Bert	Kellers . .	Apr. 26	Discharged Oct. 1, '98.
Anthony, Burt	Wabash . .	Apr. 26	Discharged Jan. 5, '99.
Bahler, Fred	Wabash . .	Apr. 26	Mustered out Apr. 25, '99.
Baldwin, John	Wabash . .	Apr. 26	Discharged March 26, '99.
Ballinger, Bert	Wabash . .	Apr. 26	Mustered out Apr. 25, '99.
Beach, Edward	Wabash . .	Apr. 26	Mustered out Apr. 25, '99.
Beeks, Lot	Lagro . . .	Apr. 26	Discharged Oct. 8, '98.
Bennett, Layman . . .	Wabash . .	Apr. 26	Mustered out Apr. 25, '99.
Bent, Frank	Wabash . .	Apr. 26	Mustered out Apr. 25, '99.
Brackenhammer, Christian	Wabash . .	Apr. 26	Mustered out Apr. 25, '99.
Bradley, Clarence . . .	Wabash . .	Apr. 26	Mustered out Apr. 25, '99.
Brady, George	Wabash . .	Apr. 26	Mustered out Apr. 25, '99.
Brady, William	Wabash . .	Apr. 26	Mustered out Apr. 25, '99.
Carrouthers, Ernest . .	Wabash . .	Apr. 26	Discharged Sept. 26, '98.
Clevell, Charles	Wabash . .	Apr. 26	Mustered out Apr. 25, '99.
Corey, Joseph G	Wabash . .	Apr. 26	Mustered out Apr. 25, '99.
Day, Emerson	Wabash . .	Apr. 26	Mustered out Apr. 25, '99.
Edwards, Duncan . . .	Wabash . .	Apr. 26	Mustered out Apr. 25, '99.
Edwards, Ernest	Wabash . .	Apr. 26	Mustered out Apr. 25, '99.
Fell, Lawrence	Wabash . .	Apr. 26	Discharged Oct. 8, '98.
Flinn, Jerry	Wabash . .	Apr. 26	Discharged Feb. 23, '99.
Forest, Lon	Wabash . .	Apr. 26	Appointed Wagoner May 12, '98. Mustered out Apr. 25, '99.
Gardner, Glenn	Wabash . .	Apr. 26	Mustered out Apr. 25, '99.
Gardner, Rolland . . .	Wabash . .	Apr. 26	Discharged Feb. 2, '99.
Hale, Arthur	Wabash . .	Apr. 26	Appointed Artificer July 1, '98. Mustered out Apr 25, '99.

Hosted by Google

COMPANY D—Continued.

NAME AND RANK.	RESIDENCE.	DATE OF ENROLLMENT, 1898.	REMARKS.
Privates—Cont.			
Harris, Bert	Lafayette . .	Apr. 26	Mustered out Apr. 25, '99.
Hobson, Fred	Wabash . .	Apr. 26	Mustered out Apr. 25, '99.
Huddleston, William A .	Wabash . .	Apr. 26	Mustered out Apr. 25, '99, as Musician.
Hunter, Harry B. . . .	Wabash . .	Apr. 26	Mustered out Apr. 25, '99.
Jackson, Leander	Wabash . .	Apr. 26	Mustered out Apr. 25, '99.
Johnson, Edward	Wabash . .	Apr. 26	Mustered out Apr. 25, '99.
Jones, Frank	Wabash . .	Apr. 26	Mustered out Apr. 25, '99.
Jones, Porter G	Wabash . .	Apr. 26	Discharged March 9, '99.
Kendall, Warren	Wabash . .	Apr. 26	Mustered out Apr. 25, '99.
Knight, Vernon	Wabash . .	Apr. 26	Discharged March 19, '99.
LaSalle, Clarence H . .	Wabash . .	Apr. 26	Appointed Corporal July 1, '98. Mustered out Apr. 25, '99.
Lassond, William	Wabash . .	Apr. 26	Mustered out Apr. 25, '99.
Long, Chester	Wabash . .	Apr. 26	Mustered out Apr. 25, '99.
Martin, Fred C.	Wabash . .	Apr. 26	Appointed Corporal March 15, '99. Mustered out Apr. 25, '99.
Miller, Lester K	Miami Co . .	Apr. 26	Mustered out Apr. 25, '99.
Porter, James O	Wabash . .	Apr. 26	Appointed Corporal March 15, '99. Mustered out Apr. 25, '99.
Printy, Everett	Wabash . .	Apr. 26	Mustered out Apr. 25, '99.
Rose, Edward	Wabash . .	Apr. 26	Appointed cook Jan. 4, '99. Discharged March 12, '99.
Ripley, Clarence	Wabash . .	Apr. 26	Mustered out Apr. 25, '99.
Rogers, William	Danville . .	Apr. 26	Appointed Corporal Dec. 29, '98. Mustered out Apr. 25, '99.
Smith, Charles L	Wabash . .	Apr. 26	Mustered out Apr. 25, '99.
Schilly, Frank	South Bend .	Apr. 26	Mustered out Apr. 25, '99.
Shanahan, George . . .	Wabash . .	Apr. 26	Mustered out Apr. 25, '99.
Sommers, William . . .	Wabash . .	Apr. 26	Appointed Corporal July 1, '98. Mustered out Apr. 25, '99.
Smith, Hugh	Bluffton . .	Apr. 26	Discharged July 22, '98.
Summerland, John . . .	Wabash . .	Apr. 26	Mustered out Apr. 25, '99.
Stewart, Howard	Wabash . .	Apr. 26	Appointed Corporal July 1, '98. Mustered out Apr. 25, '99.
Stewart, Robert	Wabash . .	Apr. 26	Mustered out Apr. 25, '99,

Hosted by Google

COMPANY D—Continued.

NAME AND RANK.	RESIDENCE.	DATE OF ENROLLMENT, 1898.	REMARKS.
Privates—Cont.			
Sullivan, Lawrence . . .	Wabash . .	Apr. 26	Appointed Corporal July 1, '98. Mustered out Apr. 25, '99.
Sommers, Arthur. . . .	Wabash . .	Apr. 26	Appointed Musician Dec. 29, 1898. Mustered out Apr. 25, '99.
Sutter, John W	Wabash . .	Apr. 26	Mustered out Apr. 25, '99.
Thomas, Howard	Wabash . .	Apr. 26	Mustered out Apr. 25, '99.
Tower, Fred	Wabash . .	Apr. 26	Mustered out Apr. 25, '99.
Wibel, Frank	Tocsin . . .	Apr. 26	Mustered out Apr. 25, '99.
Woods, Clyde	Wabash . .	Apr. 26	Transferred to Hospital Corps Oct. 19, '98.
Weber, William	Wabash . .	Apr. 26	Mustered out Apr. 25, '99.
Walter, Fred	Wabash . .	Apr. 26	Discharged Feb. 16, '99.
Williams, Benjamin . . .	Wabash . .	Apr. 26	Mustered out Apr. 25, '99.
Recruits.			
Anderson, William . . .	La Gro . . .	June 15	Mustered out Apr. 25, '99.
Berry, Clarence R . . .	Wabash . .	June 15	Mustered out Apr. 25, '99.
Blair, John	Wabash . .	June 15	Discharged Jan. 4, '99.
Cover, Claude	Wabash . .	June 15	Mustered out Apr. 25, '99.
Curnutt, Chester	La Gro . . .	June 15	Mustered out Apr. 25, '99.
Follis, Arthur	Wabash . .	June 15	Mustered out Apr. 25, '99.
Fosnough, Nelson . . .	Wabash . .	June 15	Discharged Jan. 30, '99.
Gray, Vasy	Wabash . .	June 15	Mustered out Apr. 25, '99.
Hammes, Fred	Wabash . .	June 15	Mustered out Apr. 25, '99.
Hoover, Roy W	Wabash . .	June 15	Discharged Jan. 25, '99.
Ivory, John	Wabash . .	June 15	Mustered out Apr. 25, '99.
Lininger, Clarence . . .	Wabash . .	June 15	Mustered out Apr. 25, '99.
Mader, Albert F	Wabash . .	June 15	Mustered out Apr. 25, '99.
Mariner, Ernest	Wabash . .	June 15	Mustered out Apr. 25, '99.
Mariner, Herbert	Wabash . .	June 15	Appointed cook Mar. 15, '99. Mustered out Apr. 25, '99.
Miller, Ross	Wabash . .	July 6	Mustered out Apr. 25, '99.
McCune, Charles	Wabash . .	June 15	Mustered out Apr. 25, '99.
McQuade, Hugh	Wabash . .	June 15	Mustered out Apr. 25, '99.
Oswalt, Charles F. . . .	Wabash . .	June 15	Discharged Mar. 26, '99.
Reed, Otto A	Wabash . .	June 20	Transferred from Co. H June 25, '98. Mustered out Apr. 25, '99.
Reed, John T	Wabash . .	June 20	Transferred from Co. H June 25, '98. Mustered out Apr. 25, '99.

Hosted by Google

COMPANY D—Continued.

NAME AND RANK.	RESIDENCE.	DATE OF ENROLLMENT, 1898.	REMARKS.
Recruits—Cont.			
Ross, Arch	Wabash . .	June 15	Discharged Mar. 12, '99.
Schriver, Daniel A . . .	Wabash . .	June 15	Mustered out Apr. 25, '99.
Spaulding, Frank . . .	Wabash . .	June 15	Mustered out Apr. 25, '99.
Stauffer, Owen	Wabash . .	June 15	Mustered out Apr. 25, '99.
Straughn, Hugh	Wabash . .	June 15	Mustered out Apr. 25, '99.
Williams, Gilbert. . . .	Wabash . .	June 15	Appointed Corporal Dec. 29, '98. Mustered out Apr. 25, '99.

COMPANY E.

This company was organized at Bluffton, Wells County, on December 12, 1890, and was assigned as Company E, 4th Regiment, Indiana National Guard.

NAME AND RANK.	RESIDENCE.	DATE OF ENROLLMENT, 1898.	REMARKS.
Captain.			
Brunn, Charles F. . . .	Bluffton . .	Apr. 26	Resigned Jan. 4, '99.
First Lieutenant.			
Pugh, Charles	Bluffton . .	Apr. 26	Resigned Jan. 28, '99.
Second Lieutenant.			
Johnson, Henry	Bluffton . .	Apr. 26	Commissioned Captain Jan. 5, '99. Discharged Jan. 31, '99, as 2d Lieutenant.
First Sergeant.			
Brown, H. Clyde. . . .	Bluffton . .	Apr. 26	Commissioned Captain Feb. 1, '99. Mustered out Apr. 25, '99.

Hosted by Google

COMPANY E—Continued.

NAME AND RANK.	RESIDENCE.	DATE OF ENROLLMENT, 1898.	REMARKS.
Quartermaster Sergeant.			
Burgan, Lester A . . .	Bluffton . .	Apr. 26	Commissioned 1st Lieutenant Jan. 5,'99. Mustered out Apr. 25,'99.
Sergeants.			
Britt, Jacob	Bluffton . .	Apr. 26	Mustered out Apr. 25, '99.
Kress, Jacob M	Ft. Wayne .	Apr. 26	Appointed 1st Sergeant Feb. 24, '99. Mustered out Apr. 25, '99.
McCormick, John W . .	Bluffton . .	Apr. 26	Mustered out Apr. 25, '99.
Pence, Samuel	Bluffton . .	Apr. 26	Mustered out Apr. 25,'99, as Quartermaster Sergeant.
Corporals.			
Bennett, Orlando. . . .	Bluffton . .	Apr. 26	Mustered out Apr. 25, '99.
Bennett, Ruben	Bluffton . .	Apr. 26	Mustered out Apr. 25, '99, as Artificer.
Jones, William G. . . .	Bluffton . .	Apr. 26	Mustered out Apr. 25, '99.
Smith, N. Frank. . . .	Bluffton . .	Apr. 26	Mustered out Apr. 25, '99.
Myers, Dillon	Bluffton . .	Apr. 26	Appointed Sergeant Feb. 24,' 99. Mustered out Apr. 25, '99.
Tangemann, Fred J. . .	Bluffton . .	Apr. 26	Appointed Sergeant Jan. 13,'99. Commissioned 2d Lieutenant Jan. 28, '99. Mustered out Apr. 25, '99.
Musicians.			
Hathaway, Carl T . . .	Warsaw . .	Apr. 26	Transferred to Regimental Band May 25, '98. Mustered out Apr. 25, '99.
Stewart, William. . . .	Warsaw . .	Apr. 26	Transferred to Regimental Band May 25, '98. Mustered out Apr. 25, '99.
Artificer.			
Masterson, John A . . .	Bluffton . .	Apr. 26	Reduced to ranks Dec. 1, '98. Mustered out Apr. 25, '99.
Wagoner.			
Hart, George W	Poneto . . .	Apr. 26	Mustered out Apr. 25, '99.

Hosted by Google

COMPANY E—Continued.

NAME AND RANK.	RESIDENCE.	DATE OF ENROLLMENT, 1898.	REMARKS.
Privates.			
Baughman, William J. .	Bluffton . .	Apr. 26	Mustered out Apr. 25, '99.
Bays, Charles W. . . .	Bluffton . .	Apr. 26	Mustered out Apr. 25, '99.
Bonham, Carl	Bluffton . .	Apr. 26	Appointed Corporal Feb. 3, '99. Mustered out Apr. 25, '99.
Brunn, Walter.	Bluffton . .	Apr. 26	Appointed Corporal June 29, '98. Mustered out Apr. 25, '99.
Buckles, Clifton C . . .	Bluffton . .	Apr. 26	Mustered out Apr. 25, '99.
Christ, Jesse. . . .	Craigville .	Apr. 26	Mustered out Apr. 25, '99.
Cotton, Marshall S . . .	Bluffton . .	Apr. 26	Mustered out Apr. 25, '99.
Davis, Bruce W	Bluffton . .	Apr. 26	Mustered out Apr. 25, '99.
De Hart, James E . . .	Bluffton . .	Apr. 26	Mustered out Apr. 25, '99.
Dunn, Charles R	Bluffton . .	Apr. 26	Mustered out Apr. 25, '99.
Earnst, Will W	Bluffton . .	Apr. 26	Appointed Corporal June 29, '98. Mustered out Apr. 25, '99.
Eggleston, H. Taylor . .	Bluffton . .	Apr. 26	Mustered out Apr. 25, '99.
Eggleston, H. Grant . .	Bluffton . .	Apr. 26	Mustered out Apr. 25, '99, as U. Grant Eggleston.
Ehrsam, Paul	Bluffton . .	Apr. 26	Discharged Feb. 14, '99.
Ellsworth, Charles . . .	Petroleum .	Apr. 26	Mustered out Apr. 25, '99.
Frank, Joseph W . . .	Montpelier .	Apr. 26	Mustered out Apr. 25, '99.
Graf, John	Bluffton . .	Apr. 26	Mustered out Apr. 25, '99.
Hackney, Charles A . .	Bluffton . .	Apr. 26	Appointed Corporal Jan. 28, '99. Mustered out Apr. 25, '99.
Hammond, Arley C . .	Murray .	Apr. 26	Appointed Musician Jan. 7, '99. Mustered out Apr. 25, '99.
Houtz, Henry L	Bluffton . .	Apr. 26	Mustered out Apr. 25, '99.
Hesher, Bert M	Bluffton . .	Apr. 26	Mustered out Apr. 25, '99.
Hesher, William D . . .	Bluffton . .	Apr. 26	Discharged Feb. 18, '99.
Huffman, Charles . . .	Bluffton . .	Apr. 26	Mustered out Apr. 25, '99.
Hurt, Jacob H	Bluffton . .	Apr. 26	Mustered out Apr. 25, '99.
Johnson, Emmett M . .	Bluffton . .	Apr. 26	Appointed Corporal June 29, '98. Mustered out Apr. 25, '99.
Jones, S. Keller	Poneto . . .	Apr. 26	Mustered out Apr. 25, '99.
Kapp, Frank	Bluffton . .	Apr. 26	Mustered out Apr. 25, '99.
Keagle, Thomas	Pennville . .	Apr. 26	Mustered out Apr. 25, '99.
Kerfoot, Thomas	Bluffton . .	Apr. 26	Mustered out Apr. 25, '99.
Kreep, Forest L	Bluffton . .	Apr. 26	Discharged Jan. 29, '99.
Lewis, Frank	Bluffton . .	Apr. 26	Mustered out Apr. 25, '99.

Hosted by Google

COMPANY E—Continued.

NAME AND RANK.	RESIDENCE.	DATE OF ENROLLMENT, 1898.	REMARKS.
Privates—Cont.			
Lopsigar, Charles . . .	Bluffton . .	Apr. 26	Mustered out Apr. 25, '99.
McCormick, Frank . . .	Bluffton . .	Apr. 26	Mustered out Apr. 25, '99.
Maddox, Archibald . . .	Bluffton . .	Apr. 26	Discharged Jan. 30, '99.
Milholland, Henry . . .	Bluffton . .	Apr. 26	Mustered out Apr. 25, '99, as Kendry Milholland.
Morrow, Joseph	Pennville . .	Apr. 26	Mustered out Apr. 25, '99.
Mosure, Charles A . . .	Bluffton . .	Apr. 26	Mustered out Apr. 25, '99.
Moore, Frank	Bluffton . .	Apr. 26	Mustered out Apr. 25, '99.
Morgan, Edward C . . .	Bluffton . .	Apr. 26	Mustered out Apr. 25, '99.
Morehead, Charles F . .	Bluffton . .	Apr. 26	Mustered out Apr. 25, '99.
Murphy, W. Hempton .	Montpelier .	Apr. 26	Discharged Dec. 28, '98.
Nolan, Thomas H . . .	Montpelier .	Apr. 26	Mustered out Apr. 25, '99.
Norris, William M . . .	Elwood . . .	Apr. 26	Deserted Nov. 24, '98.
O'Donnell, Harry . . .	Montpelier .	Apr. 26	Mustered out Apr. 25, '99.
O'Neill, Charles	Bluffton . .	Apr. 26	Appointed Corporal Feb. 24, '99. Mustered out Apr. 25, '99.
Palmer, William E . . .	Warren . .	Apr. 26	Transferred to Signal Corps Oct. 2, '98.
Phillips, Bert	Bluffton . .	Apr. 26	Mustered out Apr. 25, '99.
Priest, Howard	Bluffton . .	Apr. 26	Mustered out Apr. 25, '99.
Rhine, William	Pennville . .	Apr. 26	Discharged Sept. 30, '98.
Rinehart, Vernon . . .	Bluffton . .	Apr. 26	Transferred to Hospital Corps Nov. 4, '98.
Ripple, Elmer E	Bluffton . .	Apr. 26	Mustered out Apr. 25, '99.
Schlegel, Jacob	Bluffton . .	Apr. 26	Mustered out Apr. 25, '99.
Schnurr, George	Bluffton . .	Apr. 26	Discharged Oct. 8, '98.
Sinninger, Cal	Warren . .	Apr. 26	Mustered out Apr. 25, '99.
Skinner, Clark W. . . .	Pretroleum .	Apr. 26	Discharged Feb. 21, '99.
Suiter, Bert	Fiat	Apr. 26	Mustered out Apr. 25, '99.
Thomas, Ralph	Bluffton . .	Apr. 26	Appointed Corporal Nov. 5, '98. Mustered out Apr. 25, '99.
Wasson, Bert	Bluffton . .	Apr. 26	Appointed Sergeant Feb. 24, '99. Mustered out Apr. 25, '99.
Wilhelm, Frederick . . .	Bluffton . .	Apr. 26	Appointed Company cook Feb. 1, '99. Mustered out Apr. 25, '99.
Williams, John E. . . .	Domestic . .	Apr. 26	Mustered out Apr. 25, '99.
Wilson, Edgar M. . . .	Pennville . .	Apr. 26	Mustered out Apr. 25, '99.
Wisner, Sharp	Bluffton . .	Apr. 26	Mustered out Apr. 25, '99.

Hosted by Google

COMPANY E—Continued.

NAME AND RANK.	RESIDENCE.	DATE OF ENROLLMENT, 1898.	REMARKS.
Privates—Cont.			
Worster, S. Louis	Bluffton . .	Apr. 26	Appointed Corporal Nov. 5, '98. Mustered out Apr. 25, '99.
Recruits.			
Angel, William T. . . .	Bluffton . .	June 22	Discharged Aug. 12, '98.
Barr, James Homer . . .	Bluffton . .	June 22	Mustered out Apr. 25, '99.
Barrett, John	Bluffton . .	June 22	Mustered out Apr. 25, '99.
Burgner, D. Harry . . .	Bluffton . .	June 22	Mustered out Apr. 25, '99.
Bixler, Harry	Bluffton . .	June 22	Mustered out Apr. 25, '99.
Bray, Jesse	Bluffton . .	June 22	Appointed Musician March 10, '99. Mustered out Apr. 25, '99.
Brickley, Philo M. . . .	Bluffton . .	June 22	Mustered out Apr. 25, '99.
Brickley, Samuel J . . .	Bluffton . .	June 22	Mustered out Apr. 25, '99.
Cotton, Ralph C	Bluffton . .	June 22	Mustered out Apr. 25, '99.
Cookerly, Rollie	Bluffton . .	June 22	Mustered out Apr. 25, '99.
Ferguson, William E . .	Bluffton . .	June 22	Appointed Musician June 29,'98. Discharged Nov. 26, '98.
Hackett, Dennis A . . .	Bluffton . .	June 22	Mustered out Apr. 25, '99.
Hill, George R.	Bluffton . .	June 22	Mustered out Apr 25, '99.
Mosure, Edward L . . .	Bluffton . .	June 22	Mustered out Apr. 25, '99.
Morris, William D . . .	Bluffton . .	June 22	Mustered out Apr. 25, '99.
McBride, Carl W. . . .	Bluffton . .	June 22	Mustered out Apr. 25, '99.
McGinness, A. Earl . .	Bluffton . .	June 22	Mustered out Apr. 25, '99.
Reiff, William H	Bluffton . .	June 22	Mustered out Apr. 25, '99.
Studabaker, Clem . . .	Vera Cruz .	June 22	Mustered out Apr. 25, '99.
Tribolet, George	Bluffton . .	June 22	Mustered out Apr. 25, '99.
Travis, Harry M	Bluffton . .	June 22	Appointed Corporal June 29,'98. Discharged Jan. 29, '99.
Wasmuth, Harry R. . .	Bluffton . .	June 22	Mustered out Apr. 25, '99.
Weaver, Oris	Bluffton . .	June 22	Mustered out Apr. 25, '99.
Weaver, Roy H	Bluffton . .	June 22	Mustered out Apr. 25, '99.
Wisner, Horace L . . .	Bluffton . .	June 22	Mustered out Apr. 25, '99.
Yarger, William J . . .	Bluffton . .	June 22	Mustered out Apr. 25, '99.

Hosted by Google

Company F.

This company was organized at Ossian, Wells County, May 3, 1897, and was assigned as Company F, Fourth Regiment Indiana National Guard.

Name and Rank.	Residence.	Date of Enrollment, 1898.	Remarks.
Captain.			
Derr, Elmer E.	Ossian . . .	Apr. 26	Mustered out Apr. 25, '99.
First Lieutenant.			
Wilson, Floyd R	Ossian . . .	Apr. 26	Mustered out Apr. 25, '99.
Second Lieutenant.			
Mills, George M	Ossian . . .	Apr. 26	Mustered out Apr. 25, '99.
First Sergeant.			
Allen, Stanley	Ossian . . .	Apr. 26	Mustered out Apr. 25, '99.
Quartermaster Sergeant.			
Todd, Levi A	Ossian . . .	Apr. 26	Discharged Jan. 31, '99.
Sergeants.			
Allen, Lafayette	Ossian . . .	Apr. 26	Mustered out Apr. 25, '99.
Deam, Warner J	Ossian . . .	Apr. 26	Mustered out Apr. 25, '99.
Hoopengardner, Wilson .	Ossian . . .	Apr. 26	Mustered out Apr. 25, '99.
Norris, Palmer O	Roanoke . .	Apr. 26	Mustered out Apr. 25, '99.
Corporals.			
Beaty, Harry W	Ossian . . .	Apr. 26	Mustered out Apr. 25, '99.
Foughty, Frank E . . .	Ossian . . .	Apr. 26	Mustered out Apr. 25, '99.
Beaty, Victor H	Ossian . . .	Apr. 26	Mustered out Apr. 25, '99.
Tisron, Robert F	Ossian . . .	Apr. 26	Reduced to ranks Sept. 26, '98. Mustered out Apr. 25, '99.
Riley, Frank L	Sheldon. . .	Apr. 26	Mustered out Apr. 25, '99, as private.
Wolfcale, Davis W . . .	Uniondale. .	Apr. 26	Mustered out Apr. 25, '99.
Musicians.			
Allen, Marion P	Ossian . . .	Apr. 26	Transferred to Regimental Band May 25, '98. Discharged Jan. 30, '99.
Wagner, Clyde.	Ossian . . .	Apr. 26	Mustered out Apr. 25, '99.

Hosted by Google

COMPANY F—Continued.

NAME AND RANK.	RESIDENCE.	DATE OF ENROLLMENT, 1898.	REMARKS.
Artificer.			
Alberson, Samuel. . . .	Ossian . . .	Apr. 26	Mustered out Apr. 25, '99, as private.
Wagoner.			
Snarr, Franklin B . . .	Wells Co . .	Apr. 26	Mustered out Apr. 25, '99, as private.
Privates.			
Alberson, Dennis. . . .	Montpelier .	Apr. 26	Appointed company cook Dec. 29, '98. Mustered out Apr. 25, '99.
Baker, Ira D	Zanesville. .	Apr. 26	Mustered out Apr. 25, '99.
Barnes, William D . . .	Montpelier .	Apr. 26	Mustered out Apr. 25, '99.
Bowman, Otis T	Ossian . . .	Apr. 26	Discharged Jan. 31, '99.
Cartwright, James S . .	Montpelier .	Apr. 26	Mustered out Apr. 25, '99.
Clark, Frank	Ossian . . .	Apr. 26	Mustered out Apr. 25, '99.
Crosbie, Rule J	Montpelier .	Apr. 26	Mustered out Apr. 25, '99.
Crowl, Charles C	Ossian . . .	Apr. 26	Mustered out Apr. 25, '99.
Dollman, William E . .	Poe	Apr. 26	Transferred to Hospital Corps Nov. 4, '98.
Deam, Charles M. . . .	Ossian . . .	Apr. 26	Appointed Corporal Dec. 1, '98. Mustered out Apr. 25, '99.
Duncan, William A. . .	Montpelier .	Apr. 26	Appointed Corporal July 13, '98 Appointed Sergeant Jan. 8, '99. Mustered out Apr 25, '99.
Fatscher, Henry	Ossian . . .	Apr. 26	Mustered out Apr. 25, '99.
Fuchshuber, Gottlieb C .	Ossian . . .	Apr. 26	Mustered out Apr. 25, '99.
Glass, Fred	Ossian . . .	Apr. 26	Appointed Corporal July 13, '98. Mustered out Apr. 25, '99.
Greider, Sherman . . .	Warsaw . .	Apr. 26	Transferred to Regimental Band May 25, '98. Mustered out Apr. 25, '99.
Grames, James C. . . .	Ossian . . .	Apr. 26	Mustered out Apr. 25, '99.
Harris, Leon.	Montpelier .	Apr. 26	Mustered out Apr. 25, '99.
Hartley, Frank	Montpelier .	Apr. 26	Appointed Corporal July 13, '98. Mustered out Apr. 25, '99, as Benjamin F. Hartley.
Hayes, Floyd	Ossian . . .	Apr. 26	Mustered out Apr. 25, '99.
Hency, John	Ossian . . .	Apr. 26	Mustered out Apr. 25, '99.

Hosted by Google

COMPANY F—Continued.

NAME AND RANK.	RESIDENCE.	DATE OF ENROLLMENT, 1898.	REMARKS.
Privates—Cont.			
Hoopengardner, Marion	Ossian	Apr. 26	Mustered out Apr. 25, '99.
Johnson, Bert	Ossian	Apr. 26	Mustered out Apr. 25, '99.
Johnson, Samuel	Tocsin	Apr. 26	Mustered out Apr. 25, '99.
Kerr, John A	Montpelier	Apr. 26	Mustered out Apr. 25, '99.
Koons, James P	Ossian	Apr. 26	Appointed Corporal July 13, '98. Mustered out Apr. 25, '99.
Lawrence, Luther	Montpelier	Apr. 26	Mustered out Apr. 25, '99.
Lininger, Frank	Ossian	Apr. 26	Mustered out Apr. 25, '99.
Lucas, Converse T	Ossian	Apr. 26	Died Nov. 7, '98.
Lutz, Cassius	Poe	Apr. 26	Mustered out Apr. 25, '99.
McAfee, Ernest W	Kingsland	Apr. 26	Appointed Corporal Jan. 31, '99. Mustered out Apr. 25, '99.
McClish, Charles	Montpelier	Apr. 26	Mustered out Apr. 25, '99.
McKinsie, Joseph D	Ossian	Apr. 26	Mustered out Apr. 25, '99.
Miller, Ernest	Kingsland	Apr. 26	Mustered out Apr. 25, '99.
Milliken, James A	Ossian	Apr. 26	Mustered out Apr. 25, '99.
Millington, Albert	Tocsin	Apr. 26	Discharged March 31, '99.
Mills, Charles R	Ossian	Apr. 26	Mustered out Apr. 25, '99.
Mills, Fred	Kingsland	Apr. 26	Mustered out Apr. 25, '99.
Mills, Robert L	Ossian	Apr. 26	Mustered out Apr. 25, '99.
Mitchell, James A	Prospect	Apr. 26	Mustered out Apr. 25, '99.
Murphy, Samuel J	Montpelier	Apr. 26	Mustered out Apr. 25, '99.
Nelson, Frank H.	Montpelier	Apr. 26	Appointed Corporal July 13, '98. Deserted Sept. 19, '98.
Norris, Marion L.	Roanoke	Apr. 26	Mustered out Apr. 25, '99.
Nolan, John	Hartford City	Apr. 26	Mustered out Apr. 25, '99.
Potee, John	Ossian	Apr. 26	Mustered out Apr. 25, '99.
Pugh, Otto A	Montpelier	Apr. 26	Mustered out Apr. 25, '99.
Reece, Jacob	Sheldon	Apr. 26	Mustered out Apr. 25, '99, as Hulbert J. Reece.
Reed, Harry C.	Montpelier	Apr. 26	Appointed Musician Dec. 31, '98. Mustered out Apr. 25, '99.
Reed, John W	Wells Co	Apr. 26	Mustered out Apr. 25, '99.
Shock, Alexander B	Montpelier	Apr. 26	Mustered out Apr. 25, '99.
Simmons, George P.	Ossian	Apr. 26	Mustered out Apr. 25, '99.
Storms, Daniel K.	Roll	Apr. 26	Mustered out Apr. 25, '99.
Swaim, Charles T.	Ossian	Apr. 26	Mustered out Apr. 25, '99.
Tinsley, Charles N	Montpelier	Apr. 26	Mustered out Apr. 25, '99.
Twibell, Edward	Montpelier	Apr. 26	Mustered out Apr. 25, '99.

Hosted by Google

COMPANY F—Continued.

NAME AND RANK.	RESIDENCE.	DATE OF ENROLLMENT, 1898.	REMARKS.
Privates—Cont.			
Turnock, Samuel	Montpelier .	Apr. 26	Mustered out Apr. 25, '99.
Walker, Calvin	Sheldon . .	Apr. 26	Mustered out Apr. 25, '99.
Walker, William	Sheldon . .	Apr. 26	Mustered out Apr. 25, '99.
Wickins, George H. . .	Ossian . .	Apr. 26	Mustered out Apr. 25, '99.
Wilmington, DeCamp F.	Prospect . .	Apr. 26	Mustered out Apr. 25, '99.
Wilson, Frank	Uniondale .	Apr. 26	Mustered out Apr. 25, '99.
Wilson, John P	Montpelier .	Apr. 26	Mustered out Apr. 25, '99.
Wilson, James L	Sheldon . .	Apr. 26	Mustered out Apr. 25, '99.
Woods, Dewey	Sheldon . .	Apr. 26	Mustered out Apr. 25, '99.
Woods, Artemas	Sheldon . .	Apr. 26	Mustered out Apr. 25, '99.
Yeager, George	Marion . .	Apr. 26	Transferred to Regimental Band May 25, '98. Appointed Principal Musician Nov. 5, '98. Deserted Nov. 29, '98.
Recruits.			
Barchman, Arthur . . .	Keystone . .	July 1	Mustered out Apr. 25, 99.
Byar, Robert L	Montpelier .	July 1	Deserted Nov. 30, '98.
Coleman, Alfred P . . .	Montpelier .	July 1	Appointed Corporal Dec. 1, '98. Mustered out Apr. 25, '99.
Cunningham, Everett A.	Montpelier .	July 1	Mustered out Apr. 25, '99.
Cronin, Sylvester . . .	Hartford City	July 1	Mustered out Apr. 25, '99.
Cronin, David	Hartford City	July 1	Mustered out Apr. 25, '99.
Donaldson, Wesley . . .	Montpelier .	July 1	Mustered out Apr. 25, '99.
Foster, Clio D	Montpelier .	July 1	Appointed Corporal Jan. 31, '99. Mustered out April 25, '99.
Fultz, Ellis	Montpelier .	July 1	Mustered out Apr. 25, '99.
Hedge, Edward	Montpelier .	July 1	Appointed Artificer Dec. 28, '98. Mustered out Apr. 25, '99.
Mote, Harry T.	Montpelier .	July 1	Mustered out Apr. 25, '99.
Murphy, Charles O . . .	Montpelier .	July 1	Mustered out Apr. 25, '99.
Murphy, Charles. . . .	Montpelier .	July 1	Discharged Jan. 31, '99.
McTagertt, Jesse A . . .	Roanoke . .	July 1	Mustered out Apr. 25, '99.
Piggott, Frank	Montpelier .	July 1	Appointed Corporal Dec. 1, '98. Mustered out Apr. 25, '99.
Schenck, Benjamin M . .	Bradford, Pa.	July 1	Mustered out Apr. 25, '99.
Shambarger, Emmor . .	Hartford City	July 1	Mustered out Apr. 25, '99.
Shields, Fred E	Montpelier .	July 1	Transferred to Hospital Corps Oct. 19, '98.

Hosted by Google

COMPANY F—Continued.

NAME AND RANK.	RESIDENCE.	DATE OF ENROLLMENT, 1898.	REMARKS.
Recruits—Cont.			
Stroup, William H . . .	Montpelier .	July 1	Mustered out Apr. 25, '99.
Swindler, James	Roll	July 1	Mustered out Apr. 25, '99.
Thomas, Grant	Montpelier .	July 1	Mustered out Apr. 25, '99.
Ward, Charles	Hartford City	July 1	Mustered out Apr. 25, '99.
Wilson, William	Montpelier .	July 1	Mustered out Apr. 25, '99.
Williams, John	Montpelier .	July 1	Mustered out Apr. 25, '99.

COMPANY G.

This company was organized at Columbia City, Whitley County, on June 28, 1895, and was assigned as Company G, 4th Regiment, Indiana National Guard.

NAME AND RANK.	RESIDENCE.	DATE OF ENROLLMENT, 1898.	REMARKS.
Captain.			
Harrison, Joseph R. . .	ColumbiaCity	Apr. 26	Mustered out Apr. 25, '99.
First Lieutenant.			
Linvill, David Swan . .	ColumbiaCity	Apr. 26	Mustered out Apr. 25, '99.
Second Lieutenant.			
Clapham, Lloyd D . . .	ColumbiaCity	Apr. 26	Mustered out Apr. 25, '99.
First Sergeant.			
Gallivan, Thomas	ColumbiaCity	Apr. 26	Discharged Nov. 14, '98.
Quartermaster Sergeant.			
Washburn, John L . . .	ColumbiaCity	Apr. 26	Discharged Feb. 5, '99.

Hosted by Google

COMPANY G—Continued.

NAME AND RANK.	RESIDENCE.	DATE OF ENROLLMENT, 1898.	REMARKS.
Sergeants.			
Clapham, Simon P . . .	ColumbiaCity	Apr. 26	Appointed First Sergeant Nov. 14, '98. Mustered out Apr. 25, '99.
Malone, Otis	ColumbiaCity	Apr. 26	Mustered out Apr. 25, '99.
Reece, Doctor J	ColumbiaCity	Apr. 26	Discharged Nov. 14, '98.
Erdmann, August E . .	ColumbiaCity	Apr. 26	Mustered out Apr. 25, '99.
Corporals.			
Clapham, John T	ColumbiaCity	Apr. 26	Appointed Sergeant Nov. 14, '98. Mustered out Apr. 25, '99.
Gardner, William F . . .	ColumbiaCity	Apr. 26	Discharged Nov. 14, '98.
Kronk, Charles	Churubusco .	Apr. 26	Transferred to Band Dec. 1, '98. Discharged Dec. 5, '98.
Brown, Edwin M	ColumbiaCity	Apr. 26	Appointed Sergeant Nov. 22, '98. Discharged Mar. 1, '99.
Wallace, Byron P	ColumbiaCity	Apr. 26	Appointed Sergeant Feb. 8,'99. Appointed Quartermaster Sergeant Feb. 14, '99. Mustered out Apr. 25, '99.
Musicians.			
Ferren, Philip	ColumbiaCity	Apr. 26	Transferred to Band May 25, '98. Mustered out Apr. 25, '99.
Myers, Christian D . . .	ColumbiaCity	Apr. 26	Transferred to Band May 25,'98. Discharged Jan. 14, '99.
Artificer.			
Waterfall, Fred S. . . .	ColumbiaCity	Apr. 26	Mustered out Apr. 25, '99.
Wagoner.			
Hoose, William	ColumbiaCity	Apr. 26	Mustered out Apr. 25, '99.
Privates.			
Anthes, Adolph	ColumbiaCity	Apr. 26	Mustered out Apr. 25, '99.
Binkley, Daniel	ColumbiaCity	Apr. 26	Mustered out Apr. 25, '99.
Binkley, Lewis	ColumbiaCity	Apr. 26	Mustered out Apr. 25, '99.
Brenneman, Franklin R. .	ColumbiaCity	Apr. 26	Discharged March 4, '99.
Brown, Erwin L	ColumbiaCity	Apr. 26	Discharged March 1, '99.
Brown, Simon	ColumbiaCity	Apr. 26	Deserted October 23, '98.
Bryan, Howard	ColumbiaCity	Apr. 26	Mustered out Apr. 25, '99.

Hosted by Google

COMPANY G—Continued.

NAME AND RANK.	RESIDENCE.	DATE OF ENROLLMENT, 1898.	REMARKS.
Privates—Cont.			
Chapman, Carlos D . . .	ColumbiaCity	Apr. 26	Mustered out Apr. 25, '99.
Clark, Walter L	ColumbiaCity	Apr. 26	Appointed Corporal Feb. 18, '99. Mustered out Apr. 25, '99.
Connolly, John	Huntington .	Apr. 26	Mustered out Apr. 25, '99.
Corse, Alfred E.	ColumbiaCity	Apr. 26	Appointed Corporal June 28, '98. Mustered out Apr. 25, '99.
Cotton, Elmer K. . . .	Churubusco .	Apr. 26	Appointed Corporal Nov. 14, '98. Mustered out Apr. 25, '99.
Croxton, Daniel C . . .	Coesse . . .	Apr. 26	Appointed Corporal Nov. 22, '98. Mustered out Apr. 25, '99.
Croy, Daniel.	S. Whitley .	Apr. 26	Mustered out Apr. 25, '99.
Croy, James	S. Whitley .	Apr. 26	Mustered out Apr. 25, '99.
Dull, Charles	Collins . . .	Apr. 26	Mustered out Apr. 25, '99.
Erb, Howard	Gilead . . .	Apr. 26	Mustered out Apr. 25, '99.
Fullam, John	Churubusco .	Apr. 26	Mustered out Apr. 25, '99.
Fuller, Jethro	Logansport .	Apr. 26	Appointed Corporal Nov. 22, '98. Mustered out Apr. 25, '99
Graves, Edward	ColumbiaCity	Apr. 26	Mustered out Apr. 25, '99.
Groesbeck, Fred	ColumbiaCity	Apr. 26	Mustered out Apr. 25, '99.
Gross, Raymond	Churubusco .	Apr. 26	Mustered out Apr. 25, '99.
Grove, Laurtes H . . .	S. Whitley .	Apr. 26	Mustered out Apr. 25, '99.
Haynes, Jedd	ColumbiaCity	Apr. 26	Mustered out Apr. 25, '99, as cook.
Hammontree, Joseph . .	ColumbiaCity	Apr. 26	Discharged Oct. 6, 98.
Harshbarger, Paul . . .	Coesse . . .	Apr. 26	Transferred to Hospital Corps Nov. 12, '98.
Holbrook, Charles F . .	ColumbiaCity	Apr. 26	Appointed Corporal Feb. 8, '99. Mustered out Apr. 25, '99.
Jackson, Lawrence E . .	Churubusco .	Apr. 26	Mustered out Apr. 25, '99.
Jellison, Floyd O. . . .	S. Whitley .	Apr. 26	Mustered out Apr. 25, '99.
Jellison, Robert A . . .	S. Whitley .	Apr. 26	Mustered out Apr. 25, '99.
Johnston, James	Churubusco .	Apr. 26	Mustered out Apr. 25, '99.
Kinney, James R. . . .	Churubusco .	Apr. 26	Appointed Corporal Feb. 8, '99. Mustered out Apr. 25, '99.
Long, Peter J	Logansport .	Apr. 26	Mustered out Apr. 25, '99.
Lowry, Albert S	Indianapolis.	Apr. 26	Mustered out Apr. 25, '99.

Hosted by Google

COMPANY G—Continued.

NAME AND RANK.	RESIDENCE.	DATE OF ENROLLMENT, 1898.	REMARKS.
Privates—Cont.			
Markley, Spurgeon N . .	ColumbiaCity	Apr. 26	Appointed Corporal June 28, '98. Mustered out Apr. 25, '99.
Miller, Horace W . . .	ColumbiaCity	Apr. 26	Appointed Corporal Oct. 17, '98. Mustered out Apr. 25, '99.
Mitten, Frank L	Seattle, Wash	Apr. 26	Discharged Jan. 20, '99.
Monroe, Stephen L. . .	ColumbiaCity	Apr. 26	Mustered out Apr. 25, '99.
More, Charles H	ColumbiaCity	Apr. 26	Mustered out Apr. 25, '99.
Myers, Ira Sankey . . .	ColumbiaCity	Apr. 26	Mustered out Apr. 25, '99.
Nott, George W	Collins . . .	Apr. 26	Mustered out Apr. 25, '99.
Norris, Fred.	S. Whitley .	Apr. 26	Mustered out Apr. 25, '99.
Pence, Elmer E	Collins . . .	Apr. 26	Appointed Corporal June 28, '98. Mustered out Apr. 25, '99.
Pickard, Walter H . . .	Alexandria .	Apr. 26	Mustered out Apr. 25, '99.
Rapp, Fred	Churubusco.	Apr. 26	Mustered out Apr. 25, '99.
Rapp, John	Churubusco.	Apr. 26	Mustered out Apr. 25, '99.
Reid, Ralph	Rossville . .	Apr. 26	Mustered out Apr. 25, '99.
Ruckman, Charles F . .	ColumbiaCity	Apr. 26	Discharged Feb. 10, '99.
Russell, Earl D.	Collins . . .	Apr. 26	Mustered out Apr. 25, '99.
Shafer, Calvin	ColumbiaCity	Apr. 26	Mustered out Apr. 25, '99.
Slentz, Brodie	ColumbiaCity	Apr. 26	Mustered out Apr. 25, '99.
Slesman, William H . .	ColumbiaCity	Apr. 26	Mustered out Apr. 25, '99.
Smith, Mell C	Logansport .	Apr. 26	Mustered out Apr. 25, '99.
Smoots, John	U. San'sky, O	Apr. 26	Mustered out Apr. 25, '99.
Souder, El	ColumbiaCity	Apr. 26	Mustered out Apr. 25, '99.
Squires, Horatio H . . .	Churubusco .	Apr. 26	Appointed Corporal March 8, '99. Mustered out Apr. 25, '99.
Squires, Oliver P. M . .	Churubusco.	Apr. 26	Appointed Musician June 1, '98. Mustered out Apr. 25, '99.
Vernon, Nathaniel E . .	Logansport .	Apr. 26	Discharged Nov. 1, '98.
Wallace, Frank M . . .	ColumbiaCity	Apr. 26	Transferred to Band Dec. 1, '98. Mustered out Apr. 25, '99.
Warner, Wayman . . .	S. Whitley .	Apr. 26	Appointed Corporal June 28, '98. Appointed Sergeant March 9, '99. Mustered out Apr. 25, '99.
Webber, Harry E . . .	Wabash . .	Apr. 26	Mustered out Apr. 25, '99.
Whiteleather, John F . .	ColumbiaCity	Apr. 26	Discharged Apr. 4, '99.

Hosted by Google

COMPANY G—Continued.

NAME AND RANK.	RESIDENCE.	DATE OF ENROLLMENT, 1898.	REMARKS.
Privates—Cont.			
Winegardner, Adrian . .	ColumbiaCity	Apr. 26	Mustered out Apr. 25, '99.
Yontz, Ralph	ColumbiaCity	Apr. 26	Appointed Corporal June 28, '98. Mustered out Apr. 25, '99.
Recruits.			
Baker, Judson	ColumbiaCity	June 21	Died Dec. 4, '98.
Barr, Alfred F.	ColumbiaCity	June 21	Mustered out Apr. 25, '99.
Buntain, Alva	Larwill. . .	June 21	Mustered out Apr. 25, '99.
Butler, Richard	ColumbiaCity	June 21	Mustered out Apr. 25, '99.
Brown, Eli	ColumbiaCity	June 21	Discharged Jan. 30, '99.
Brand, Charles C. . . .	ColumbiaCity	June 21	Discharged Dec. 12, '98.
Clark, Frank L	Coesse . . .	June 21	Discharged Feb. 10, '99.
Curtis, Elmer	Larwill. . .	June 21	Mustered out Apr. 25, '99.
Crowel, Sai	ColumbiaCity	June 21	Mustered out Apr. 25, '99.
Crowel, Charles O . . .	ColumbiaCity	June 21	Mustered out Apr. 25, '99.
Eastman, Clarence . . .	Larwill. . .	June 21	Mustered out Apr. 25, '99.
Fletcher, James	ColumbiaCity	June 21	Mustered out Apr. 25, '99.
Ferguson, Charles M .	ColumbiaCity	June 21	Mustered out Apr. 25, '99.
Garty, Robert W. . . .	ColumbiaCity	June 21	Mustered out Apr. 25, '99.
Gilbert, Willis.	ColumbiaCity	June 21	Mustered out Apr. 25, '99.
Kane, John	ColumbiaCity	June 21	Discharged Jan. 30, '99.
Klingaman, James . . .	ColumbiaCity	June 21	Deserted Oct. 23, '98.
Klingaman, Gid	ColumbiaCity	June 21	Mustered out Apr. 25, '99.
Nott, Frank	Churubusco.	June 21	Discharged Dec. 20, '98.
Miller, Harry W. . . .	ColumbiaCity	June 21	Mustered out Apr. 25, '99.
Neiswonger, Elza. . . .	ColumbiaCity	June 21	Mustered out Apr. 25, '99.
Pine, Charles R	ColumbiaCity	June 21	Mustered out Apr. 25, '99.
Prugh, Raymond. . . .	Larwill. . .	June 21	Mustered out Apr. 25, '99.
Rindfusz, Clyde	ColumbiaCity	June 21	Mustered out Apr. 25, '99.
Waugh, Harvey E . . .	Collins . . .	June 21	Mustered out Apr. 25, '99.

Hosted by Google

Company H.

This company was organized at Warsaw, Koseiusko County, on November 23, 1886, and was assigned as Company K, 2d Regiment, transferred as Company K, 3d Regiment, afterward as Company H, 4th Regiment, Indiana National Guard.

Name and Rank.	Residence.	Date of Enrollment, 1898.	Remarks.
Captain.			
Sharp, Charles A	Warsaw . .	Apr. 26	Mustered out Apr. 25, '99.
First Lieutenant.			
Hinkley, Edwin G . . .	Ft. Wayne .	Apr. 26	Mustered out Apr. 25, '99.
Second Lieutenant.			
Hughes, William L . . .	Warsaw . .	Apr. 26	Mustered out Apr. 25, '99.
First Sergeant.			
Hafert, William J . . .	Warsaw . .	Apr. 26	Mustered out Apr. 25, '99.
Quartermaster Sergeant.			
Kehler, Herbert	Warsaw . .	Apr. 26	Mustered out Apr. 25, '99.
Sergeants.			
Egner, Martin M	Warsaw . .	Apr. 26	Mustered out Apr. 25, '99.
Foulke, Erwood B . . .	Warsaw . .	Apr. 26	Discharged Jan. 4, '99.
Sapp, Silas C	Warsaw . .	Apr. 26	Died Sept. 15, '98.
Scott, Allen C	N. Webster .	Apr. 26	Discharged Nov. 14, '98.
Corporals.			
Bennett, James M . . .	Warsaw . .	Apr. 26	Appointed Sergeant Sept. 15, '98. Mustered out Apr. 25, '99.
Pepper, James W . . .	Warsaw . .	Apr. 26	Appointed Sergeant Jan. 1, '99. Mustered out Apr. 25, '99.
Lehman, Edgar E . . .	Warsaw . .	Apr. 26	Mustered out Apr. 25, '99.
Meek, John C	Warsaw . .	Apr. 26	Mustered out Apr. 25, '99.
Lehman, Herbert C . . .	Warsaw . .	Apr. 26	Discharged Jan. 4, '99
Davis, Fred	Warsaw . .	Apr. 26	Appointed Sergeant Feb. 23, '99. Mustered out Apr. 25, '99.

Hosted by Google

COMPANY H—Continued.

NAME AND RANK.	RESIDENCE.	DATE OF ENROLLMENT, 1898.	REMARKS.
Musicians.			
Pollock, Ernest E . . .	Warsaw . .	Apr. 26	Appointed Principal Musician Jan. 1, '99. Transferred to Band May 25, '98. Mustered out Apr. 25, '99.
Wilcox, Maurice	Warsaw . .	Apr. 26	Transferred to Band May 25, '98. Mustered out Apr. 25, '99.
Artificer.			
Hall, Foster	N. Webster .	Apr. 26	Discharged Dec. 16, '98.
Wagoner.			
Minear, Melvin W . . .	Claypool . .	Apr. 26	Appointed Corporal Jan. 1, '99. Mustered out Apr. 25, '99.
Privates.			
Adams, Charles W . . .	Atwood . .	Apr. 26	Mustered out Apr. 25, '99.
Aller, John	Warsaw . .	Apr. 26	Mustered out Apr. 25, '99.
Babb, Eben H	Monticello .	Apr. 26	Mustered out Apr. 25, '99.
Baugher, Noah	N. Webster .	Apr. 26	Discharged Jan. 4, '99.
Bell, Isaac N	Hecla . . .	Apr. 26	Mustered out Apr. 25, '99.
Bird, Clarence	Pierceton .	Apr. 26	Mustered out Apr. 25, '99.
Brubaker, Walter . . .	Warsaw . .	Apr. 26	Mustered out Apr. 25, '99.
Bumhour, Alva W . . .	Warsaw . .	Apr. 26	Mustered out Apr. 25, '99.
Chilcott, Garfield . . .	Monticello .	Apr. 26	Mustered out Apr. 25, '99.
Coffeen, Earl A	Troy, Ohio .	Apr. 26	Mustered out Apr. 25, '99.
Coyner, Earl	Merom . . .	Apr. 26	Transferred to Band May 25, '98. Mustered out Apr. 25, '99.
Della, Thomas A	Warsaw . .	Apr. 26	Discharged Oct. 25, '98.
Dunfee, George C . . .	Monticello .	Apr. 26	Mustered out Apr. 25, '99.
Dwyer, Thomas	Monticello .	Apr. 26	Appointed Corporal Dec. 19, '98. Mustered out Apr. 25, '99.
Gorsline, Charles E . . .	Kewanna . .	Apr. 26	Mustered out Apr. 25, '99.
Hill, Sanford	Warsaw . .	Apr. 26	Mustered out Apr. 25, '99.
Kilmer, Orville	Mentone . .	Apr. 26	Mustered out Apr. 25, '99.
Kuhn, Ira.	N. Webster .	Apr. 26	Discharged Oct. 9, '98.
LaFollette, Howard. . .	Warsaw . .	Apr. 26	Mustered out Apr. 25, '99.
Lehman, Alonzo A . . .	Warsaw . .	Apr. 26	Mustered out Apr. 25, '99.
Linton, Charles E . . .	Logansport .	Apr. 26	Transferred to Hospital Corps Nov. 7, '98.
Longacre, Lewis	Warsaw . .	Apr. 26	Mustered out Apr. 25, '99.

Hosted by Google

COMPANY H—Continued.

NAME AND RANK.	RESIDENCE.	DATE OF ENROLLMENT, 1898.	REMARKS.
Privates—Cont.			
Loveday, George D. . .	Warsaw . .	Apr. 26	Mustered out Apr. 25, '99.
McCarter, Charles M . .	Warsaw . .	Apr. 26	Mustered out Apr. 25, '99.
McClintic, Martin . . .	N. Webster .	Apr. 26	Mustered out Apr. 25, '99.
Maguire, Ulysses S . . .	Warsaw . .	Apr. 26	Discharged Oct. 24, '98.
Matthews, John C . . .	Warsaw . .	Apr. 26	Mustered out Apr. 25, '99.
Miller, Than.	Warsaw . .	Apr. 26	Appointed Corporal July 1,'98. Mustered out Apr. 25, '99.
Mote, Fred B	Warsaw . .	Apr. 26	Appointed Corporal July 1, '98. Mustered out Apr. 25, '99.
Mulford, Roy	Warsaw . .	Apr. 26	Transferred to Hospital Corps Nov. 7, '98.
Neff, Howard	Warsaw . .	Apr. 26	Mustered out Apr. 25, '99.
Newcomb. Edward . . .	Atwood. . .	Apr. 26	Mustered out Apr. 25, '99.
Orcutt, Amos	Etna Green .	Apr. 26	Mustered out Apr. 25, '99.
Orcutt, Beannah T . . .	Etna Green .	Apr. 26	Mustered out Apr. 25, '99.
Paul, Hamilton B . . .	Warsaw . .	Apr. 26	Died June 14, '98.
Phillips, Homer B . . .	Warsaw . .	Apr. 26	Appointed Corporal Aug. 12, '98. Mustered out Apr. 25, '99.
Philpot, Ernest E. . . .	Warsaw . .	Apr. 26	Appointed Corporal Feb. 1, '99. Mustered out Apr. 25, '99.
Rankin, Henry F . . .	Monticello .	Apr. 26	Mustered out Apr. 25, '99.
Rhodes, Harry O. . . .	N. Manchest'r	Apr. 26	Mustered out Apr. 25, '99.
Ripple, Edwin M. . . .	Warsaw . .	Apr. 26	Appointed Corporal July 1, 1898. Mustered out Apr. 25, '99.
Ryland, Thomas	Warsaw . .	Apr. 26	Discharged Jan. 13, '99.
Sandford, Isaac R . . .	Indianapolis.	Apr. 26	Transferred to Hospital Corps July 19, '98.
Schade, Conrad.	Warsaw . .	Apr. 26	Mustered out Apr. 25, '99.
Scott, Ernest L	Warsaw . .	Apr. 26	Mustered out Apr. 25, '99.
Se Cheverell, Claude D .	Warsaw . .	Apr. 26	Appointed Corporal May 12, 1898. Discharged Dec. 15, '98.
Seymour, Vernie. . . .	Monticello .	Apr. 26	Mustered out Apr. 25, '99.
Shock, George	N. Webster .	Apr. 26	Mustered out Apr. 25, '99.
Simpson, Otho	Center . . .	Apr. 26	Mustered out Apr. 25, '99.
Sloane, Roy	Warsaw . .	Apr. 26	Discharged Feb. 1, '99.
Sloane, Wilbur.	Warsaw . .	Apr. 26	Mustered out Apr. 25, '99.
Smith, Fred E	Monticello .	Apr. 26	Mustered out Apr. 25, '99.

Hosted by Google

COMPANY H—Continued.

NAME AND RANK.	RESIDENCE.	DATE OF ENROLLMENT, 1898.	REMARKS.
Privates—Cont.			
Smith, Oliver P	Warsaw . .	Apr. 26	Appointed Corporal Sept. 18, '98. Mustered out Apr. 25, '99.
Smith, Worley.	N. Webster .	Apr. 26	Mustered out Apr. 25, '99.
Snoke, Andrew J. . . .	N. Webster .	Apr. 26	Mustered out Apr. 25, '99.
Spielman, Don J	Indianapolis.	Apr. 26	Mustered out Apr. 25, '99.
Stuart, Donald.	Warsaw . .	Apr. 26	Mustered out Apr. 25, '99.
Swihart, Fred	Hecla . . .	Apr. 26	Mustered out Apr. 25, '99.
Vanator, Edward. . . .	Warsaw . .	Apr. 26	Discharged March 31, '99.
Ward, George B	Warsaw . .	Apr. 26	Mustered out Apr. 25, '99.
Warren, Charles W. . .	N.Manchest'r	Apr. 26	Deserted Aug. 3, '98.
White, Frank	Warsaw . .	Apr. 26	Transferred to band May 25, '98. Mustered out Apr. 25, '99.
Wilcox, Ardon C . . .	Warsaw . .	Apr. 26	Mustered out Apr. 25, '99.
Wilcox, James A. . . .	Warsaw . .	Apr. 26	Transferred to Hospital Corps Nov. 1, '98.
Wilcoxon, Emery. . . .	Monticello .	Apr. 26	Mustered out Apr. 25, '99.
Williams, John S. . . .	Wabash . .	Apr. 26	Appointed Corporal Feb. 1, '99. Mustered out Apr. 25, '99.
Recruits.			
Anderson, Myron Hollis.	Whitley Co .	June 22	Mustered out Apr. 25, '99.
Bockman, John C . . .	South Bend .	June 18	Mustered out Apr. 25, '99.
Bowman, Daniel A . . .	Leesburg . .	June 20	Mustered out Apr. 25, '99.
Brown, Lewis W. . . .	Wabash . .	June 20	Mustered out Apr. 25, '99.
Carr, Verne V.	Warsaw . .	June 23	Appointed Artificer Jan. 1, '99. Mustered out Apr. 25, '99.
Carver, James E	Irvington . .	June 27	Discharged March 4, '99.
Chapman, Clark	Mentone . .	June 23	Mustered out Apr. 25, '99.
Coleman, Louis E . . .	Warsaw . .	June 21	Mustered out Apr. 25, '99.
Foote, Joel W	Warsaw . .	June 18	Mustered out Apr. 25, '99.
Harris, Scott E	Warsaw . .	June 20	Mustered out Apr. 25, '99.
Haun, George C	Warsaw . .	June 17	Mustered out Apr. 25, '99.
Harter, Charles F . . .	Noble Co . .	June 22	Mustered out Apr. 25, '99.
Kiste, Charles M	Warsaw . .	June 17	Mustered out Apr. 25, '99.
Keith, Harry E	Warsaw . .	June 17	Mustered out Apr. 25, '99.
Kuhn, Arthur	N. Webster .	June 20	Mustered out Apr. 25, '99.
Moore, Roy	Warsaw . .	June 17	Mustered out Apr. 25, '99.
McLaughlin, William . .	Wabash . .	June 18	Mustered out Apr. 25, '99.
McCleary, George . . .	Warsaw . .	June 16	Mustered out Apr. 25, '99.
McVicker, George . . .	Warsaw . .	June 17	Discharged March 31, '99.

Hosted by Google

COMPANY H—Continued.

NAME AND RANK.	RESIDENCE.	DATE OF ENROLLMENT, 1898.	REMARKS.
Recruits—Cont.			
Ply, William	Wabash . .	June 20	Mustered out Apr. 25, '99.
Powers, Charles A . . .	Warsaw . .	June 22	Mustered out Apr. 25, '99.
Reed, Otto A	Wabash . .	June 20	Transferred to Co. D, 160th Ind. Vols., June 25, '98.
Reed, John T	Wabash . .	June 20	Transferred to Co. D, 160th Ind. Vols., June 25, '98.
Reid, Robert C.	Warsaw . .	June 17	Transferred to 1st Terr. Inf. Jan. 16, '99.
Sarber, Curtis S	Mentone . .	June 23	Discharged Feb. 1, '99.
Sherburn, Elliot	Warsaw . .	June 16	Appointed cook, Jan. 1,'99. Mustered out Apr. 25,'99.
Stewart, Charles H . . .	Indianapolis.	Aug. 2	Discharged Nov. 26, '98.
Watson, William D. . .	Etna Green.	June 18	Mustered out Apr. 25, '99.
Wiley, Hiram.	Warsaw . .	June 17	Mustered out Apr. 25, '99.

COMPANY I.

This company was organized at Tipton, Tipton County, on April 25, 1898, and was assigned as Company I, 4th Regiment, Indiana National Guard.

NAME AND RANK.	RESIDENCE.	DATE OF ENROLLMENT, 1898.	REMARKS.
Captain.			
Dyer, George	Tipton . . .	Apr. 26	Resigned Nov. 18, '98.
First Lieutenant.			
Van Buskirk, Robert M .	Tipton . . .	Apr. 26	Promoted Captain Nov. 20, '98. Mustered out Apr. 25, '99.
Second Lieutenant.			
Knee, George	Tipton . . .	Apr. 26	Commissioned First Lieutenant Nov. 20, '98. Mustered out Apr. 25, '99.

Hosted by Google

COMPANY I—Continued.

NAME AND RANK.	RESIDENCE.	DATE OF ENROLLMENT, 1898.	REMARKS.
First Sergeant.			
Barlow, Jesse H	Tipton . . .	Apr. 26	Commissioned Second Lieutenant Nov. 20, '98. Mustered out Apr. 25, '99.
Quartermaster Sergeant.			
Burnes, Edward	Tipton . . .	Apr. 26	Reduced to ranks July 24, '98. Mustered out Apr. 25, '99.
Sergeants.			
Partlow, Joseph	Tipton . . .	Apr. 26	Deserted Dec. 18, '98. Apprehended, tried by G. C. M. and dishonorably discharged Jan. 30, '99.
Matthews, Horace S . .	Tipton . . .	Apr. 26	Appointed First Sergeant Dec. 19, '98. Mustered out Apr. 25, '99.
Mitchell, Harry	Tipton . . .	Apr. 26	Mustered out Apr. 25, '99.
Gifford, Allan	Tipton . . .	Apr. 26	Transferred to Hospital Corps Dec. 30, '98.
Corporals.			
Alexander, Dillon . . .	Elwood. . .	Apr. 26	Transferred to Hospital Corps Oct. 23, '98.
Wolverton, Willard N. .	Tipton . . .	Apr. 26	Discharged Jan. 13, '99.
Mount, Cleo	Tipton . . .	Apr. 26	Appointed Sergeant Dec. 19, '98. Mustered out Apr. 25, '99.
Phares, Harry	Tipton . . .	Apr. 26	Mustered out Apr. 25, '99.
Grishaw, Edwin	Sharpsville .	Apr. 26	Appointed Sergeant Aug. 12, '98. Mustered out Apr. 25, '99.
Lane, George	Tipton . . .	Apr. 26	Transferred to Signal Corps Nov. 5, '98.
Musicians.			
Brook, Elmer L	Warsaw . .	Apr. 26	Transferred to band May 26, '98. Mustered out Apr. 25, '99, as Vergne Brook.
Hassel, Elmer L	Warsaw . .	Apr. 26	Transferred to band May 26, '98. Mustered out Apr. 25, '99.

Hosted by Google

COMPANY I—Continued.

NAME AND RANK.	RESIDENCE.	DATE OF ENROLLMENT, 1898.	REMARKS.
Artificer.			
Russell, James W . . .	Tipton . . .	Apr. 26	Appointed Quartermaster Sergeant Oct. 4, '98. Mustered out Apr. 25, '99.
Wagoner.			
McKay, Otho	Sharpsville .	Apr. 26	Appointed Corporal Apr. 4, '99. Mustered out Apr. 25, '99.
Privates.			
Altmeyer, John J . . .	Elwood. . .	Apr. 26	Mustered out Apr. 25, '99.
Andrews, Nalzo	Elwood. . .	Apr. 26	Died August 18, '98.
Basey, Morton	Tipton . . .	Apr. 26	Mustered out Apr. 25, '99.
Bues, Harry.	Atlanta. . .	Apr. 26	Appointed Corporal July 13, '98. Appointed Sergeant Dec. 31, '98. Mustered out Apr. 25, '99.
Barbo, Walter	Elwood. . .	Apr. 26	Mustered out Apr. 25, '99.
Brothers, William . . .	Elwood . . .	Apr. 26	Appointed Corporal Dec. 19, '98. Discharged Mar. 14, '99.
Coyle, Cullodin	Elwood . . .	Apr. 26	Transferred to Hospital Corps Nov. 13, '98.
Cox, Theodore	Tipton . . .	Apr. 26	Discharged Mar. 27, '99.
Cook, Artie Walter . . .	Tipton . . .	Apr. 26	Mustered out Apr. 25, '99.
Dowell, George	Terre Haute .	Apr. 26	Appointed Corporal Feb. 1, '99. Mustered out Apr. 25, '99.
Douglass, Edward . . .	Elwood . . .	Apr. 26	Mustered out Apr. 25, '99.
Douglass, Harry	Elwood . . .	Apr. 26	Mustered out Apr. 25, '99.
Eaton, Elbert	Sharpsville .	Apr. 26	Appointed Corporal Aug. 12, '98. Mustered out Apr. 25, '99.
Furry, Clem.	Tipton . . .	Apr. 26	Mustered out Apr. 25, '99.
Fields, Estes	Tipton . . .	Apr. 26	Mustered out Apr. 25, '99.
Franklin, Charles B . .	Sharpsville .	Apr. 26	Discharged Feb. 24, '99.
Grishaw, George	Sharpsville .	Apr. 26	Mustered out Apr. 25, '99.
Gillian, James	Tipton . . .	Apr. 26	Discharged Jan. 31, '99.
Garretson, Edward E . .	Elwood . . .	Apr. 26	Mustered out Apr. 25, '99.
Haskett, Robert	Tipton . . .	Apr. 26	Appointed Corporal Oct. 19, '98. Mustered out Apr. 25, '99.
Herman, Harry	Tipton . . .	Apr. 26	Mustered out Apr. 25, '99.

Hosted by Google

COMPANY I—Continued.

NAME AND RANK.	RESIDENCE.	DATE OF ENROLLMENT, 1898.	REMARKS.
Privates—Cont.			
Henry, Jasper	Tipton . . .	Apr. 26	Mustered out Apr. 25, '99.
Henderson, William . .	Elwood . . .	Apr. 26	Appointed Artificer Oct. 4, '98. Mustered out Apr. 25, '99.
Hoback, Frank	Sharpsville .	Apr 26	Mustered out Apr. 25, '99.
Hutchins, Harry	Springfield, O.	Apr. 26	Appointed Musician Dec. 30, '98. Mustered out Apr. 25, '99.
Justice, Harry	Tipton . . .	Apr. 26	Mustered out Apr. 25, '99.
Jarrett, Fred	Tipton . . .	Apr. 26	Discharged Mar. 27, '99.
Kennedy, William . . .	Elwood . . .	Apr. 26	Mustered out Apr. 25, '99.
Kapphan, Gustave . . .	Elwood . . .	Apr. 26	Mustered out Apr. 25, '99.
Long, LeRoy	Tipton . . .	Apr. 26	Discharged Mar. 27, '99.
Lamb, Peter W	Elwood . . .	Apr. 26	Mustered out Apr. 25, '99.
Lovejoy, James L . . .	Kokomo . .	Apr. 26	Transferred to Hospital Corps July 10, '98.
Logan, Frank	Tipton . . .	Apr. 26	Discharged Mar. 27, '99.
Leach, Charles.	Tipton . . .	Apr. 26	Transferred to Hospital Corps Oct. 29, '98.
Law, Clarence	Tipton . . .	Apr. 26	Appointed Corporal July 13, '98. Mustered out Apr. 25, '99.
McCreary, William . . .	Tipton . . .	Apr. 26	Appointed Musician Nov. 20, '98. Mustered out Apr. 25, '99.
McNew, David	Tipton . . .	Apr. 26	Mustered out Apr. 25, '99.
Moreland, Buzz	Indianapolis.	Apr. 26	Mustered out Apr. 25, '99.
Martin, George	Elwood . . .	Apr. 26	Mustered out Apr. 25, '99.
Midkiff, James A. . . .	Tipton . . .	Apr. 26	Deserted Dec. 30, '98.
Norris, Jesse.	Tipton . .	Apr. 26	Mustered out Apr. 25, '99.
Norris, John.	Tipton . . .	Apr. 26	Mustered out Apr. 25, '99.
Napier, Walter	Elwood . . .	Apr. 26	Appointed Corporal Dec. 31, '98. Mustered out Apr. 25, '99.
Phillips, William	Atlanta. . .	Apr. 26	Mustered out Apr. 25, '99.
Pancake, Harry	Indianapolis	Apr. 26	Mustered out Apr. 25, '99.
Peal, Peter	Elwood. . .	Apr. 26	Mustered out Apr. 25, '99.
Partlow, Monroe	Tipton . . .	Apr. 26	Mustered out Apr. 25, '99.
Pickerel, Oliver	Sharpsville .	Apr. 26	Mustered out Apr. 25, '99.
Rhoades, William . . .	Atlanta . . .	Apr. 26	Mustered out Apr. 25, '99.
Recobs, Fred	Tipton . . .	Apr. 26	Mustered out Apr. 25, '99.
Smith, Alphos O	Tipton . . .	Apr. 26	Appointed Corporal Feb. 1, '99. Mustered out Apr. 25, '99.

Hosted by Google

COMPANY I—Continued.

NAME AND RANK.	RESIDENCE.	DATE OF ENROLLMENT, 1898.	REMARKS.
Privates—Cont.			
Smith, Richard G. . . .	Pendleton . .	Apr. 26	Deserted Jan. 23, '99.
Spaulding, Jerry	Sharpsville .	Apr. 26	Mustered out Apr. 25, '99.
Snider, Charles	Cloverdale .	Apr. 26	Appointed Corporal July 13, '98. Mustered out Apr. 25, '99.
Seright, Dilver	Tipton . . .	Apr 26	Mustered out Apr. 25, '99.
Swartz, Daniel	Murray. . .	Apr. 26	Mustered out Apr. 25, '99.
Taylor, Elmer	Tipton . . .	Apr. 26	Mustered out Apr. 25, '99.
Tennyson, Jacob J . . .	Tipton . . .	Apr. 26	Appointed Corporal Aug. 12, '98. Mustered out Apr. 25, '99.
Tobin, William	Tipton . . .	Apr. 26	Mustered out Apr. 25, '99.
Thurman, Rolla	Elwood . . .	Apr. 26	Mustered out Apr. 25, '99.
Temple, William T . . .	Dearborn Co.	Apr. 26	Transferred to Hospital Corps Oct. 22, '98.
Umphreys, Howard . . .	Sharpsville .	Apr. 26	Mustered out Apr. 25, '99.
Vawter, George	Tipton . . .	Apr. 26	Died Oct. 9, '98.
Wilson, Claude	Tipton . . .	Apr. 26	Mustered out Apr. 25, '99.
Zauss, Charles	Sharpsville .	Apr. 26	Appointed Corporal March 14, '99. Mustered out Apr. 25, '99.
Recruits.			
Bailey, William	Sharpsville .	June 27	Mustered out Apr. 25, '99.
Campbell, Carl M. . . .	Goldsmith .	June 27	Mustered out Apr. 25, '99.
Day, William	Groomsville.	June 27	Mustered out Apr. 25, '99.
Dever, Hiram	Hobbs Station	June 27	Mustered out Apr. 25, '99.
Franklin, Edward . . .	Tipton . . .	June 27	Deserted Jan. 23, '99.
Gorbit, Benjamin	Sheridan . .	June 27	Mustered out Apr. 25, '99.
Hedrick, Henry	Tipton . . .	June 27	Mustered out Apr. 25, '99.
Honeas, Dan	Sharpsville .	June 27	Mustered out Apr. 25, '99.
Kennedy, George . . .	Hobbs . . .	June 27	Mustered out Apr. 25, '99.
Kramer, Francis	Elwood . . .	June 27	Appointed Corporal July 13, '98. Mustered out Apr. 25, '99.
Matthews, Otto	Tipton . . .	June 27	Mustered out Apr. 25, '99.
Mossman, George . . .	Tipton . . .	June 27	Mustered out Apr. 25, '99.
Nelson, William	Tipton . . .	June 27	Mustered out Apr. 25, '99.
Paul, Gussie	Sheridan . . .	June 27	Mustered out Apr. 25, '99.
Pickett, Albert W . . .	Tipton . . .	June 27	Discharged Jan. 4, '99.
Philpott, Theodore . . .	Groomsville.	June 27	Mustered out Apr. 25, '99.
Purvis, Charles W . . .	Wiles . . .	June 27	Discharged March 18, '99.
Redd, Antoine	Kempton . .	June 27	Mustered out Apr. 25, '99.

Hosted by Google

COMPANY I—Continued.

NAME AND RANK.	RESIDENCE.	DATE OF ENROLLMENT, 1898.	REMARKS.
Recruits—Cont.			
Rice, Frank	Tipton . . .	June 27	Appointed Corporal July 13, '98. Mustered out Apr. 25, '99.
Rubush, Carl	Sharpsville .	June 27	Discharged Dec. 16, '98.
Russell, Isaac	Sharpsville .	June 27	Mustered out Apr. 25, '99.
Snider, Otto	Tipton . . .	June 27	Mustered out Apr. 25, '99.
Woodruff, Clarence . . .	Tipton . . .	June 27	Mustered out Apr. 25, '99.

COMPANY K.

This company was organized at Huntington, Huntington County, on April 21, 1898, and was assigned as Company K, 4th Regiment, Indiana National Guard.

NAME AND RANK.	RESIDENCE.	DATE OF ENROLLMENT, 1898.	REMARKS.
Captain.			
Lee, Orison P	Indianapolis	Apr. 26	Mustered out Apr. 25, '99.
First Lieutenant.			
Wood, Leonard F . . .	Huntington .	Apr. 26	Mustered out Apr. 25, '99.
Second Lieutenant.			
Spencer, Herbert B . .	Huntington .	Apr. 26	Mustered out Apr. 25, '99.
First Sergeant.			
Bloss, William H	Muncie . .	Apr. 26	Mustered out Apr. 25, '99.
Quartermaster Sergeant.			
Creamer, Edgar R . . .	Huntington .	Apr. 26	Mustered out Apr. 25, '99.

Hosted by Google

COMPANY K—Continued.

NAME AND RANK.	RESIDENCE.	DATE OF ENROLLMENT, 1898.	REMARKS.
Sergeants.			
Hadley, Otis W	Huntington.	Apr. 26	Discharged Jan. 10, '99.
Morford, William S . . .	Huntington.	Apr. 26	Mustered out Apr. 25, '99.
Beel, Thomas W	Huntington.	Apr. 26	Mustered out Apr. 25, '99.
Slusser, Charles A . . .	Huntington.	Apr. 26	Mustered out Apr. 25, '99.
Corporals.			
Powell, Howard O . . .	Peru	Apr. 26	Discharged Feb. 24, '99.
Saylor, Levi	Huntington.	Apr. 26	Mustered out Apr. 25, '99.
Gibler, Elias	Huntington.	Apr. 26	Discharged Mar. 30, '99.
Mitchell, Walter S . . .	Huntington.	Apr. 26	Appointed Sergeant Mar. 1, '99 Mustered out Apr. 25, '99.
Richards, Calvin B . . .	Huntington.	Apr. 26	Mustered out Apr. 25, '99.
Bowman, Walter O . . .	Muncie . .	Apr. 26	Mustered out Apr. 25, '99.
Musicians.			
Parry, Walter B	Huntington.	Apr. 26	Mustered out Apr. 25, '99.
Bolinger, Bert	Bippus . . .	Apr. 26	Discharged Mar. 14, '99.
Artificer.			
Keiser, Oscar L	Huntington.	Apr. 26	Mustered out Apr. 25, '99.
Wagoner.			
Snyder, Henry H . . .	Huntington.	Apr. 26	Discharged Oct. 26, '98.
Privates.			
Altenbach, Henry S . .	Huntington.	Apr. 26	Died July 30, '98.
Altenbach, William G. .	Huntington.	Apr. 26	Mustered out Apr. 25, '99.
Anson, Bert	Huntington.	Apr. 26	Mustered out Apr. 25, '99.
Baity, Edward S	Peru	Apr. 26	Mustered out Apr. 25, '99.
Brown, John M	Huntington.	Apr. 26	Mustered out Apr. 25, '99.
Brown, George V . . .	Wheatfield .	Apr. 26	Mustered out Apr. 25, '99.
Brubaker, Charles R . .	Huntington.	Apr. 26	Mustered out Apr. 25, '99.
Burman, William C . .	Huntington.	Apr. 26	Mustered out Apr. 25, '99.
Bretbrunner, William W.	Rochester. .	Apr. 26	Mustered out Apr. 25, '99.
Bucher, Charles M . . .	Huntington.	Apr. 26	Mustered out Apr. 25, '99.
Cook, John F	Huntington.	Apr. 26	Appointed Wagoner Oct. 26, '98. Mustered out Apr. 25, '99.
Cole, Thomas J	Huntington.	Apr. 26	Mustered out Apr. 25, '99.
Day, Ray	Akron . . .	Apr. 26	Appointed Musician Jan. 11, '99. Mustered out Apr. 25, '99.

Hosted by Google

COMPANY K—Continued.

NAME AND RANK.	RESIDENCE.	DATE OF ENROLLMENT, 1898.	REMARKS.
Privates—Cont.			
Duff, Aaron J	Markle . . .	Apr. 26	Mustered out Apr. 25, '99.
Elser, Harvey W. . . .	Huntington .	Apr. 26	Mustered out Apr. 25, '99.
Eggimann, Charles F . .	Huntington .	Apr. 26	Mustered out Apr. 25, '99.
Faurote, Charles E . . .	Green Oak .	Apr. 26	Mustered out Apr. 25, '99.
Fulton, Hubert M . . .	Huntington .	Apr. 26	Mustered out Apr. 25, '99.
Fetters, Earhart	Huntington .	Apr. 26	Mustered out Apr. 25, '99.
Ferguson, George W . .	Huntington .	Apr. 26	Mustered out Apr. 25, '99.
Fisher, Harry	Huntington .	Apr. 26	Mustered out Apr. 25, '99.
Graves, Robert	Franklin . .	Apr. 26	Mustered out Apr. 25, '99.
Glenn, Robert R	Huntington .	Apr. 26	Appointed Corporal June 25, '98. Mustered out Apr. 25, '99.
Hier, Mathew W. . . .	Huntington .	Apr. 26	Mustered out Apr. 25, '99.
Hughes, Howard H . .	Huntington .	Apr. 26	Mustered out Apr. 25, '99.
Jacobs, Fay	Huntington .	Apr. 26	Mustered out Apr. 25, '99.
Kern, Fred G	Andrews . .	Apr. 26	Appointed Corporal June 25, '98. Mustered out Apr. 25, '99.
Klein, John J	Huntington .	Apr. 26	Mustered out Apr. 25, '99.
Kunce, Oren H	Huntington .	Apr. 26	Appointed Corporal July 24, '98. Mustered out Apr. 25, '99.
Kitt, Milton J	Huntington .	Apr. 26	Mustered out Apr. 25, '99.
Kumler, Oliver M . . .	Grasscreek .	Apr. 26	Mustered out Apr. 25, '99.
Klein, Lon S	Huntington .	Apr. 26	Transferred to Signal Corps July 11, '98.
Lyon, Clarence	Huntington .	Apr. 26	Mustered out Apr. 25, '99.
Lovill, Clarence	Huntington .	Apr. 26	Appointed Lance Corporal Oct. 28, '98. Appointed Corporal Dec. 11, '98. Mustered out Apr. 25, '99.
Lamoree, Ray	Akron . . .	Apr. 26	Discharged Jan. 30, '99.
Leicht, William	Huntington .	Apr. 26	Mustered out Apr. 25, '99.
Lew, Burt E	Huntington .	Apr. 26	Mustered out Apr. 25, '99.
Layman, Wilbur	Huntington .	Apr. 26	Mustered out Apr. 25, '99.
Morris, William J . . .	Huntington .	Apr. 26	Dishonorably discharged Feb. 13, '99.
Morgan, William J . . .	Huntington .	Apr. 26	Mustered out Apr. 25, '99.
Miller, Charles R. . . .	Huntington .	Apr. 26	Mustered out Apr. 25, '99.
McLean, John F	Gilead . . .	Apr. 26	Mustered out Apr. 25, '99.
Pressel, Ira O	Huntington .	Apr. 26	Mustered out Apr. 25, '99.
Plasterer, Charles H . .	Huntington .	Apr. 26	Appointed Corporal Mar. 1, '99. Mustered out Apr. 25, '99.

Hosted by Google

COMPANY K—Continued.

NAME AND RANK.	RESIDENCE.	DATE OF ENROLLMENT, 1898.	REMARKS.
Privates—Cont.			
Reifert, Otto.	Huntington .	Apr. 26	Mustered out Apr. 25, '99.
Reed, Fred	Huntington .	Apr. 26	Mustered out Apr. 25, '99.
Rosebrough, Frank . . .	Huntington .	Apr. 26	Died July 22, '98.
Rathgeber, Jacob W . .	Huntington .	Apr. 26	Mustered out Apr. 25, '99.
Robinson, John C . . .	Akron . . .	Apr. 26	Mustered out Apr. 25, '99.
Spigelmyre, Ford E. . .	Huntington .	Apr. 26	Mustered out Apr. 25, '99.
Stickle, Samuel	Huntington .	Apr. 26	Discharged Nov. 7, '98.
Seber, Oliver	Huntington .	Apr. 26	Mustered out Apr. 25, '99.
Smith, Odis	Huntington .	Apr. 26	Mustered out Apr. 25, '99.
Snoke, William H . . .	Huntington .	Apr. 26	Mustered out Apr. 25, '99.
Simonton, Herman B . .	Huntington .	Apr. 26	Appointed Corporal June 25, '98. Reduced to ranks Aug. 8, '98. Discharged Jan. 30, '99.
Sprinkle, Chester L. . .	Huntington .	Apr. 26	Appointed Corporal Feb. 1, '99. Mustered out Apr. 25, '99.
Shamp, Carl.	Akron . . .	Apr. 26	Mustered out Apr. 25, '99.
Thrasher, Benjamin G. .	Huntington .	Apr. 26	Discharged Jan. 30, '99.
Toopes, Eugene O . . .	Huntington .	Apr. 26	Appointed Corporal July 24, '98. Mustered out Apr. 25, '99.
Terflinger, Herman O. .	Huntington .	Apr. 26	Discharged Dec. 8, '98.
Voght, Edward M . . .	Huntington .	Apr. 26	Mustered out Apr. 25, '99.
Wright, Harvey W. . .	Huntington .	Apr. 26	Mustered out Apr. 25, '99.
Whitehurst, Jacob W. .	Warren . .	Apr. 26	Mustered out Apr. 25, '99.
Yeater, Rutherford H. .	Huntington .	Apr. 26	Mustered out Apr. 25, '99.
Recruits.			
Alles, Joseph W	Huntington .	June 17	Mustered out Apr. 25, '99.
Baker, Edward F. . . .	Huntington .	June 17	Mustered out Apr. 25, '99.
Boehner, John	Huntington .	June 17	Mustered out Apr. 25, '99.
Burman, Herman . . .	Huntington .	June 17	Mustered out Apr. 25, '99.
Custard, John F	Plum Tree .	June 17	Mustered out Apr. 25, '99.
Commons, Alexander C .	Logansport .	June 20	Transferred from Co. M, 160th Ind. Vols., Aug. 10, '98. Appointed Corporal Oct. 25, '98. Mustered out Apr. 25, '99.
Culler, William H . . .	Huntington .	June 17	Transferred to Hospital Corps Dec. 20, '98.
Drabenstot, Frank . . .	Huntington .	June 17	Transferred to Hospital Corps Dec. 20, '98.

Hosted by Google

COMPANY K—Continued.

NAME AND RANK.	RESIDENCE.	DATE OF ENROLLMENT, 1898.	REMARKS.
Recruits—Cont.			
Erlenbaugh, William . .	Huntington .	June 17	Mustered out Apr. 25, '99.
Fetters, Samuel	Huntington .	June 17	Mustered out Apr. 25, '99.
Fryer, John F	Huntington .	June 17	Mustered out Apr. 25, '99.
Gusman, Abraham L . .	Huntington .	June 17	Mustered out Apr. 25, '99.
Hippensteel, Harvey R .	Makin . . .	June 17	Mustered out Apr. 25, '99.
Johnson, Leroy.	Huntington .	June 17	Mustered out Apr. 25, '99.
Kesler, Herman	Huntington .	June 17	Mustered out Apr. 25, '99.
Kitt, Morton.	Huntington .	June 17	Mustered out Apr. 25, '99.
Mayne, Robert C	Huntington .	June 17	Mustered out Apr. 25, '99.
Miller, William H . . .	Huntington .	June 17	Mustered out Apr. 25, '99.
Myers, John W	Huntington .	June 17	Mustered out Apr. 25, '99.
Pfeifer, George D . . .	Huntington .	June 17	Mustered out Apr. 25, '99.
Shock, Edward A . . .	Huntington .	June 17	Appointed Corporal Feb. 1, '99. Mustered out Apr. 25, '99.
Strauss, Leroy W. . . .	Huntington .	June 17	Discharged Jan. 30, '99.
Stalder, Henry W . . .	Huntington .	June 17	Mustered out Apr. 25, '99.
Steele, Carl P	Huntington .	June 17	Appointed Corporal July 24, '98. Discharged Nov. 29, '98.
Sprinkle, Roscoe M . . .	Makin . . .	June 17	Mustered out Apr. 25, '99.

Hosted by Google

Company L.

This company was organized at Anderson, Madison County, on April 26, 1898, composed principally of old members of Company C, 2d Regiment, and was assigned as Company L, 4th Regiment, Indiana National Guard.

Name and Rank.	Residence.	Date of Enrollment, 1898.	Remarks.
Captain.			
Burr, Kenneth M . . .	Anderson . .	Apr. 26	Mustered out Apr. 25, '99.
First Lieutenant.			
Collins, John B	Anderson . .	Apr. 26	Mustered out Apr. 25, '99.
Second Lieutenant.			
Sausser, George C . . .	Anderson . .	Apr. 26	Mustered out Apr. 25, '99.
First Sergeant.			
Brunt, Herbert C . . .	Anderson . .	Apr. 26	Mustered out Apr. 25, '99.
Quartermaster Sergeant.			
Antrim, Robert H . . .	Anderson . .	Apr. 26	Reduced to ranks Feb. 16, '99. Mustered out Apr. 25, '99.
Sergeants.			
Ellis, John J	Anderson . .	Apr. 26	Appointed Quartermaster Sergeant Feb. 16, '99. Mustered out Apr. 25, '99.
Newsom, Lee C.	Anderson . .	Apr. 26	Mustered out Apr. 25, '99.
Durbin, George H . . .	Anderson . .	Apr. 26	Reduced to ranks Jan. 8, '99. Mustered out Apr. 25, '99.
Towell, Chauncey O . . .	Anderson . .	Apr. 26	Mustered out Apr. 25, '99.
Corporals.			
Burr, Claude S	Anderson . .	Apr. 26	Reduced to ranks June 21, '98. Discharged Dec. 18, '98.
Worden, Dorr S	Anderson . .	Apr. 26	Appointed Sergeant Feb. 22, '99. Mustered out Apr. 25, '99.

Hosted by Google

COMPANY L—Continued.

NAME AND RANK.	RESIDENCE.	DATE OF ENROLLMENT, 1898.	REMARKS.
Corporals—Cont.			
Ross, John A	Anderson . .	Apr. 26	Mustered out Apr. 25, '99.
Martin, David V	Anderson . .	Apr. 26	Appointed Sergeant Jan. 8, '99. Mustered out Apr. 25, '99.
Henry, Howard F . . .	Anderson . .	Apr. 26	Discharged Oct. 18, '98.
Nichols, Robert N . . .	Anderson . .	Apr. 26	Mustered out Apr. 25, '99.
Musicians.			
Hopper, John L	Anderson . .	Apr. 26	Appointed Corporal June 25, '98. Mustered out April 25, '99.
Cook, Roscoe	Anderson . .	Apr. 26	Transferred to band May 25, '98. Mustered out Apr. 25, '99.
Wagoner.			
Dee, Thomas M	Anderson . .	Apr. 26	Mustered out Apr. 25, '99.
Artificer.			
Neff, William	Honey Creek	Apr. 26	Reduced to ranks Oct 1, '98. Mustered out Apr. 25, '99.
Privates.			
Aldred, Howard M . . .	Lapel . . .	Apr. 26	Mustered out Apr. 25, '99.
Bailey, Carl G	Anderson . .	Apr. 26	Mustered out Apr. 25, '99.
Baker, Joseph C	Anderson . .	Apr. 26	Discharged Mar. 31, '99.
Beason, George	Anderson . .	Apr. 26	Appointed Corporal June 26, '98. Mustered out Apr. 25, '99.
Bechtoldt, George A . .	Anderson . .	Apr. 26	Mustered out Apr. 25, '99.
Benbow, Frank M . . .	Anderson . .	Apr. 26	Mustered out Apr. 25, '99.
Boyd, Charles	Anderson . .	Apr. 26	Mustered out Apr. 25, '99.
Bond, George W., Jr . .	Anderson . .	Apr. 26	Mustered out Apr. 25, '99.
Broman, William H. . .	Pendleton . .	Apr. 26	Mustered out Apr. 25, '99.
Brown, Israel	Anderson . .	Apr. 26	Deserted Dec. 4, '98.
Brown, Clay M	Anderson . .	Apr. 26	Mustered out Apr. 25, '99.
Bush, Harry	Anderson . .	Apr. 26	Mustered out Apr. 25, '99.
Carpenter, Claude A. . .	Anderson . .	Apr. 26	Mustered out Apr. 25, '99.
Carpenter, Egbert E. . .	Anderson . .	Apr. 26	Discharged Mar. 27, '99.
Cole, Clement C	Ripley Co . .	Apr. 26	Mustered out Apr. 25, '99.
Cooper, Bert J.	Anderson . .	Apr. 26	Mustered out Apr. 25, '99.
Crull, Harry W	Anderson . .	Apr. 26	Discharged Feb. 10, '99.
Cumberledge, William J.	Anderson . .	Apr. 26	Mustered out Apr. 25, '99.

Hosted by Google

COMPANY L—Continued.

NAME AND RANK.	RESIDENCE.	DATE OF ENROLLMENT, 1898.	REMARKS.
Privates—Cont.			
Davenport, Ruel E . . .	Anderson . .	Apr. 26	Appointed Corporal June 25, '98. Mustered out Apr. 25, '99.
Dietrich, Herman . . .	Anderson . .	Apr. 26	Mustered out Apr. 25, '99.
Dunbar, Enos J	Anderson . .	Apr. 26	Mustered out Apr. 25, '99.
Eaton, Edward	Anderson . .	Apr. 26	Mustered out Apr. 25, '99.
Falknor, Chester R. . .	Anderson . .	Apr. 26	Mustered out Apr. 25, '99.
Fischer, Henry H. . . .	Anderson . .	Apr. 26	Mustered out Apr. 25, '99.
Fickle, Oliver F	Anderson . .	Apr. 26	Transferred to Hospital Corps Nov. 12, '98.
Fisher, Charles	Anderson . .	Apr. 26	Appointed Corporal Dec. 8, '98. Mustered out Apr. 25, '99.
Fountain, James A. . .	Anderson . .	Apr. 26	Mustered out Apr. 25, '99.
Garrison, Levi	Anderson . .	Apr. 26	Mustered out Apr. 25, '99.
Hinegar, Ethel L. . . .	Madison Co .	Apr. 26	Mustered out Apr. 25, '99.
Hallenbeck, Morris A. .	Madison Co .	Apr. 26	Mustered out Apr. 25, '99.
Hunt, Volney M., Jr. .	Anderson . .	Apr. 26	Mustered out Apr. 25, '99.
Inclenrock, Edward M. .	Pendleton .	Apr. 26	Transferred to Hospital Corps Nov. 12, '98.
Keicher, John F	Anderson . .	Apr. 26	Mustered out Apr. 25, '99.
Kellar, Elmo	Kokomo . .	Apr. 26	Mustered out Apr. 25, '99.
Kendric, Henry M. . .	Anderson . .	Apr. 26	Mustered out Apr. 25, '99.
Keorper, John	Anderson . .	Apr. 26	Mustered out Apr. 25, '99.
Lawson, Omer	Anderson . .	Apr. 26	Mustered out Apr. 25, '99.
Lay, John T.	Anderson . .	Apr. 26	Discharged Jan. 31, '99.
Levy, Frank M.	Anderson . .	Apr. 26	Mustered out Apr. 25, '99.
Lindstrom, Oscar . . .	Anderson . .	Apr. 26	Mustered out Apr. 25, '99.
Livesay, Butler	Anderson . .	Apr. 26	Transferred to Signal Corps Sept. 27, '98.
Loch, Lewis F	Anderson . .	Apr. 26	Mustered out Apr. 25, '99.
Lycan, William P . . .	Anderson . .	Apr. 26	Mustered out Apr. 25, '99.
Martin, Jefferson T. . .	Indianapolis.	Apr. 26	Mustered out Apr. 25, '99.
Medskar, Byron	Anderson . .	Apr. 26	Appointed Corporal March 4, '99. Mustered out April 25, '99.
Mingle, Wilford W . . .	Pendleton .	Apr. 26	Mustered out Apr. 25, '99.
Miller, James	Huntsville .	Apr. 26	Mustered out Apr. 25, '99.
Moon, Bert R	Anderson . .	Apr. 26	Appointed Corporal Oct. 26, '98. Mustered out Apr. 25, '99, as Robert Moon.
Moore, Harry	Anderson . .	Apr. 26	Mustered out Apr. 25, '99.
Mourer, Clarence B. . .	Anderson . .	Apr. 26	Mustered out Apr. 25, '99.

Hosted by Google

COMPANY L—Continued.

NAME AND RANK.	RESIDENCE.	DATE OF ENROLLMENT, 1898.	REMARKS.
Privates—Cont.			
Murphy, Robert	Anderson . .	Apr. 26	Mustered out Apr. 25, '99.
Pattie, James O.	Anderson . .	Apr. 26	Appointed Corporal June 21, '98. Mustered out Apr. 25, '99.
Roach, Othello	Anderson . .	Apr. 26	Discharged Nov. 8, '98.
Rosenfield, Harry . . .	Markleville .	Apr. 26	Mustered out Apr. 25, '99.
Shaffer, Charles M . . .	Anderson . .	Apr. 26	Mustered out Apr. 25, '99.
Smith, Joseph H. . . .	Anderson . .	Apr. 26	Mustered out Apr. 25, '99.
Tharp, Charles E. . . .	Pendleton .	Apr. 26	Appointed Corporal June 26, '98. Mustered out Apr. 25, '99.
Thomas, Harry	Anderson . .	Apr. 26	Mustered out Apr. 25, '99.
Wagoner, William H . .	Hartford City	Apr. 26	Transferred to Hospital Corps Nov. 7, '98.
Weger, Charles G . . .	Anderson . .	Apr. 26	Appointed Corporal Dec. 8,'98. Mustered out Apr. 25, '99.
Williamson, Lowell C. .	Anderson . .	Apr. 26	Mustered out Apr. 25, '99.
Williams, William . . .	Anderson . .	Apr. 26	Mustered out Apr. 25, '99.
Wilson, Frank M . . .	Anderson . .	Apr. 26	Mustered out Apr. 25, '99.
Wilson, Robert L . . .	Anderson . .	Apr. 26	Mustered out Apr. 25, '99.
Recruits.			
Bidwell, Charles	Anderson . .	June 21	Mustered out Apr. 25, '99.
Bonhomme, Jesse . . .	Anderson . .	June 21	Mustered out Apr. 25, '99.
Bosworth, Isaac	Anderson . .	June 21	Mustered out Apr. 25, '99.
Coburn, John W. . . .	Anderson . .	June 21	Discharged Jan. 31, '99.
Cummings, Elmer W. .	E Bank, W Va	Apr. 26	Transferred from Co. A, 1st W. Va. Vols. Mustered out Apr. 25, '99.
Denney, Manford . . .	Anderson . .	June 21	Mustered out Apr. 25, '99.
Evans, Francis.	Anderson . .	June 21	Discharged March 11, '99.
Griffith, Harry Z. . . .	Anderson . .	June 21	Mustered out Apr. 25, '99.
Hayes, John S.	Anderson . .	June 21	Mustered out Apr. 25, '99.
Hawkins, Harry C . . .	Anderson . .	June 21	Mustered out Apr. 25, '99.
Jeffers, Roy S	Anderson . .	June 21	Mustered out Apr. 25, '99.
Keckler, Frank	Anderson . .	June 21	Mustered out Apr. 25, '99.
Mansfield, William . . .	Anderson . .	June 21	Mustered out Apr. 25, '99.
Munyon, Bert	Anderson . .	June 21	Discharged Nov. 15, '98.
McConnell, Robert . . .	Anderson . .	June 21	Mustered out Apr. 25, '99.
Moulden, Howard . . .	Anderson . .	June 21	Mustered out Apr. 25, '99.
Radway, Louis E. . . .	Anderson . .	June 21	Mustered out Apr. 25, '99.
Ricketts, Amos	Anderson . .	June 21	Mustered out Apr. 25, '99.

Hosted by Google

COMPANY L—Continued.

NAME AND RANK.	RESIDENCE.	DATE OF ENROLLMENT, 1898.	REMARKS.
Recruits—Cont.			
Rhonemus, Arthur . . .	Dayton, O .	June 21	Appointed Artificer Oct. 1, '98. Mustered out Apr. 25, '99.
Seybert, Clarence B . .	Anderson. .	June 21	Mustered out Apr. 25, '99.
Sine, William B., Jr . .	M'ngtn, W Va	Apr. 28	Transferred from Co. H, 1st W. Va. Vol. Inf. Mustered out Apr. 25,'99.
Smith, Thomas C. . . .	Coal Port, Pa	Apr. 26	Transferred from Co. E, 1st W. Va. Vol. Inf. Mustered out Apr. 25,'99.
Stark, John	Anderson. .	June 21	Mustered out Apr. 25, '99.
Trees, Rolla C	Anderson. .	June 21	Mustered out Apr. 25, '99.
Welsh, Richard	Anderson. .	June 21	Appointed Corporal Dec. 8, '98. Mustered out Apr. 25, '99.
Weger, Lee	Anderson. .	June 21	Appointed cook Jan. 20,'99. Mustered out Apr. 25,'99.
Wynn, Oscar	Lebanon . .	June 21	Died Oct. 13, '98.

COMPANY M.

This company was organized at Logansport, Cass County, on April 26, 1898, and was assigned as Company M, Fourth Regiment Indiana National Guard.

NAME AND RANK.	RESIDENCE.	DATE OF ENROLLMENT, 1898.	REMARKS.
Captain.			
Bender, David S	Logansport .	Apr. 26	Mustered out Apr. 25, '99.
First Lieutenant.			
Dunn, William C. . . .	Logansport .	Apr. 26	Mustered out Apr. 25, '99.
Second Lieutenant.			
Fitch, Leroy.	Logansport .	Apr. 26	Mustered out Apr. 25, '99.

Hosted by Google

COMPANY M—Continued.

NAME AND RANK.	RESIDENCE.	DATE OF ENROLLMENT, 1898.	REMARKS.
First Sergeant.			
Behmer, Walter J . . .	Logansport .	Apr. 26	Mustered out Apr. 25, '99.
Quartermaster Sergeant.			
Booth, Edwin B	Logansport .	Apr. 26	Reduced to ranks Nov. 19, '98. Discharged Dec. 12, '98.
Sergeants.			
Burkit, Frank	Logansport .	Apr. 26	Mustered out Apr. 25, '99.
Johnson, James	Logansport .	Apr. 26	Mustered out Apr. 25, '99, as Quartermaster Sergeant.
Richardson, Charles.	New Waverly	Apr. 26	Discharged Feb. 24, '99.
Huckleberry, William G.	Logansport .	Apr. 26	Mustered out Apr. 25, '99.
Corporals.			
Crooks, Alva A	Metea . . .	Apr. 26	Mustered out Apr. 25, '99.
Johnson, Clarence W . .	Logansport .	Apr. 26	Mustered out Apr. 25, '99.
Souders, Charles G . . .	Burrows . .	Apr. 26	Mustered out Apr. 25, '99.
Gimmell, Robert B . . .	Logansport .	Apr. 26	Appointed Sergeant Nov. 19, '98. Mustered out Apr. 25, '99.
Gipe, Isaac N	Logansport .	Apr. 26	Mustered out Apr. 25, '99.
Osborne, Harry A . . .	Logansport .	Apr. 26	Mustered out Apr. 25, '99.
Musicians.			
McElheny, Thomas J . .	Logansport .	Apr. 26	Reduced to ranks Sept. 15, '98. Discharged Jan. 25, '99.
Artificer.			
Holman, James W . . .	Galveston. .	Apr. 26	Discharged Feb. 25, '99.
Wagoner.			
Cory, Harry	Logansport .	Apr. 26	Reduced to ranks Aug. 25, '98. Mustered out Apr. 25, '99.
Privates.			
Albert, Anthony	Logansport .	Apr. 26	Mustered out Apr. 25, '99.
Albert, William H . . .	Burrows . .	Apr. 26	Mustered out Apr. 25, '99.
Ayers, Wise	Logansport .	Apr. 26	Appointed Corporal March 13, '99. Mustered out Apr. 25, '99.

Hosted by Google

COMPANY M—Continued.

NAME AND RANK.	RESIDENCE.	DATE OF ENROLLMENT, 1898.	REMARKS.
Privates—Cont.			
Asmus, Gust.	Logansport .	Apr. 26	Discharged Jan. 31, '99.
Banta, Charles	Cass Co. . .	Apr. 26	Mustered out Apr. 25, '99.
Bear, Charles	Logansport .	Apr. 26	Appointed Corporal Mar. 13, '99. Mustered out Apr. 25, '99.
Bruner, Charles	Lucerne . .	Apr. 26	Appointed Corporal Nov. 19, '98. Mustered out Apr. 25, '99.
Carroll, Owen	Logansport .	Apr. 26	Mustered out Apr. 25, '99.
Castle, Kirk	Waverly . .	Apr. 26	Appointed Musician Nov. 3, '98. Mustered out Apr. 25, '99.
Catterlin, Fenton. . . .	Logansport .	Apr. 26	Transferred to Hospital Corps.
Crammer, Frederick A .	Logansport .	Apr. 26	Transferred to Regimental Band May 25, '98. Appointed Principal Musician Jan. 1, '99. Mustered out Apr. 25, '99.
Crawford, Thomas H .	Galveston. .	Apr. 26	Appointed Corporal Aug. 8, '98. Appointed Sergeant Feb. 26, '99. Mustered out Apr. 25, '99.
Cripe, John W.	Cass Co. . .	Apr. 26	Mustered out Apr. 25, '99.
Crockett, Charles . . .	Cass Co . .	Apr. 26	Mustered out Apr. 25, '99.
DeLawter, Jesse B . . .	Pipe Creek .	Apr. 26	Mustered out Apr. 25, '99.
Denbo, Robert J	Logansport .	Apr. 26	Appointed Corporal Aug. 8, '98 Mustered out Apr. 25, '99.
Dolan, James W	Logansport .	Apr. 26	Mustered out Apr. 25, '99.
Dreyer, Gustave	Logansport .	Apr. 26	Mustered out Apr. 25, '99.
Elliott, James W. . . .	New Waverly	Apr. 26	Appointed Artificer Feb. 26, '99. Mustered out Apr. 25, '99.
Fickel, Harry	New Waverly	Apr. 26	Appointed Corporal Aug. 8, '98. Mustered out Apr. 25, '99.
Fisher, Oscar B	Logansport .	Apr. 26	Mustered out Apr. 25, '99.
Frushour, Francis . . .	Lucerne . .	Apr. 26	Mustered out Apr. 25, '99.
Fox, Emanual A. . . .	Logansport .	Apr. 26	Mustered out Apr. 25, '99.
Gates, William R. L . .	Logansport .	Apr. 26	Mustered out Apr. 25, '99.
Geiger, Frank E	Logansport .	Apr. 26	Mustered out Apr. 25, '99.
Gemmill, Thomas B . .	Logansport .	Apr. 26	Mustered out Apr. 25, '99.

Hosted by Google

COMPANY M—Continued.

NAME AND RANK.	RESIDENCE.	DATE OF ENROLLMENT, 1898.	REMARKS.
Privates—Cont.			
Gibson, Arthur F . . .	Logansport .	Apr. 26	Mustered out Apr. 25, '99.
Grainger, John I. . . .	Logansport .	Apr. 26	Discharged Feb. 29, '99.
Grant, William R . . .	Logansport .	Apr. 26	Discharged Apr. 1, '99.
Griffin, William	Logansport .	Apr. 26	Mustered out Apr. 25, '99.
Griffin, John A	Logansport .	Apr. 26	Mustered out Apr. 25, '99.
Hager, Matthew	Logansport .	Apr. 26	Mustered out Apr. 25, '99.
Hewlett, Leroy	Logansport .	Apr. 26	Appointed Corporal Aug. 8, '98. Mustered out Apr. 25, '99.
Hinkle, Jonathan . . .	Logansport .	Apr. 26	Mustered out Apr. 25, '99.
Hutton, Edwin L . . .	Cass Co . .	Apr. 26	Mustered out Apr. 25, '99.
Izor, Emmet.	Logansport .	Apr. 26	Transferred to Hospital Corps Nov. 18, '98.
Jackson, Ernest	Logansport .	Apr. 26	Mustered out Apr. 25, '99.
Jackson, Ira T.	Logansport .	Apr. 26	Mustered out Apr. 25, '99.
Kerns, Charles W . . .	Cass Co . .	Apr. 26	Mustered out Apr. 25, '99.
Kearns, Frank C. . . .	Lincoln Neb	Apr. 26	Transferred to Band May 25, '98. Transferred to Signal Corps Sept. 30, '98.
Laemle, Daniel W . . .	Royal Centre	Apr. 26	Mustered out Apr. 25, '99.
Ludwig, Samuel	Logansport .	Apr. 26	Mustered out Apr. 25, '99.
McGinley, John	Logansport .	Apr. 26	Mustered out Apr. 25, '99.
Meden, Albert.	Logansport .	Apr. 26	Mustered out Apr. 25, '99.
Merritt, Elmer.	Logansport .	Apr. 26	Mustered out Apr. 25, '99.
Myers, Rollings H . . .	Logansport .	Apr. 26	Mustered out Apr. 25, '99.
Newby, John A	Logansport .	Apr. 26	Mustered out Apr. 25, '99.
O'Riley, John	Logansport .	Apr. 26	Mustered out Apr. 25, '99.
Peck, Charles A	Burrows . .	Apr. 26	Mustered out Apr. 25, '99.
Powell, John W	Logansport .	Apr. 26	Mustered out Apr. 25, '99.
Putnam, John.	Logansport .	Apr. 26	Discharged Jan. 31, '99.
Ray, Clare M	Logansport .	Apr. 26	Discharged Dec. 19, '98.
Ray, John F.	Logansport .	Apr. 26	Mustered out Apr. 25, '99.
Rennells, Benjamin. . .	New Waverly	Apr. 26	Mustered out Apr. 25, '99.
Robertson, Rennie . . .	Galveston .	Apr. 26	Mustered out Apr. 25, '99.
Rollings, William . . .	Logansport .	Apr. 26	Mustered out Apr. 25, '99.
Rupp, Jacob.	Logansport .	Apr. 26	Mustered out Apr. 25, '99.
Schmerber, William . .	Logansport .	Apr. 26	Mustered out Apr. 25, '99.
Shewman, Joseph . . .	Logansport .	Apr. 26	Mustered out Apr. 25, '99.
Smith, Leroy	Logansport .	Apr. 26	Transferred to Hospital Corps.
Snyder, Mahlon	Logansport .	Apr. 26	Mustered out Apr. 25, '99.
Stoughton, Arthur . . .	Logansport .	Apr. 26	Mustered out Apr. 25, '99.
Voll, Robert	Logansport .	Apr. 26	Mustered out Apr. 25, '99.

Hosted by Google

Company M—Continued.

Name and Rank.	Residence.	Date of Enrollment, 1898.	Remarks.
Privates—Cont.			
Viney, Hal T	Logansport .	Apr. 26	Appointed Corporal Aug. 8, '98. Mustered out Apr. 25, '99.
Wetsel, George H . . .	Logansport .	Apr. 26	Transferred to Hospital Corps Nov. 18, '98.
Recruits.			
Banta, Beaufort	Logansport .	June 24	Mustered out Apr. 25, '99.
Barron, Leon L	Royal Centre	June 24	Mustered out Apr. 25, '99.
Boyer, Alex B	Logansport .	June 20	Transferred to Signal Corps July 8, '98.
Castle, Bert	Logansport .	June 20	Mustered out Apr. 25, '99.
Commons, Alexander C .	Logansport .	June 20	Transferred to Co. K, 160th Ind. Vol., Aug. 11, '98.
Fournier, Lucian	Logansport .	June 20	Appointed Corporal Aug. 8, '98. Discharged Mar. 10, '99.
Gall, Edward	Logansport .	June 20	Mustered out Apr. 25, '99.
Hanna, Thomas J . . .	Burnettsville	June 24	Discharged Feb. 1, '99.
Hartman, Henry	Logansport .	June 20	Mustered out Apr. 25, '99.
Houser, Calvin E	Logansport .	June 24	Mustered out Apr. 25, '99.
Moore, William	Logansport .	June 24	Mustered out Apr. 25, '99.
Patterson, Albert	Logansport .	June 20	Transferred to Hospital Corps July 19, '98.
Patton, Jesse B	New Waverly	June 24	Mustered out Apr. 25, '99.
Powell, Anson B	Metea . . .	June 24	Mustered out Apr. 25, '99.
Rizer, Orestes D	Burnettsville	June 24	Died Nov. 8, '98.
Rollings, Lee J	Logansport .	June 20	Mustered out Apr. 25, '99.
Runyon, Alden C	Logansport .	June 20	Mustered out Apr. 25, '99.
Swigart, John F	Logansport .	June 20	Mustered out Apr. 25, '99.
Tosler, William	Logansport .	June 20	Mustered out Apr. 25, '99.
Wallrath, Henry	Logansport .	June 20	Mustered out Apr. 25, '99.
White, Fred	New Waverly	June 24	Appointed Musician Feb. 26, '99. Mustered out Apr. 25, '99.
Williams, Charles S . . .	New Waverly	June 24	Discharged Mar. 10, '99.

Hosted by Google

161ST REGIMENT, INDIANA VOLUNTEERS.

This regiment was a volunteer regiment organized for the Spanish-American War.

Field, Staff, Non-Commissioned Staff, and Band.

NAME AND RANK.	RESIDENCE.	DATE OF ENROLLMENT, 1898.	REMARKS.
Colonel.			
Durbin, Winfield T. . .	Anderson . .	July 15	Mustered out Apr. 30, '99.
Lieutenant-Colonel.			
Backus, Victor M. . . .	Indianapolis	July 15	Mustered out Apr. 30, '99.
Majors.			
Megrew, Harold C . . .	Indianapolis	July 11	Mustered out Apr. 30, '99.
Peterson, Matt. R. . . .	U. S. Army	July 15	Resigned Nov. 29, '98.
Surgeon.			
Smith, Wickliffe	Delphi . . .	June 28	Mustered out Apr. 30, '99.
Assistant Surgeons.			
Gerrish, Millard F . . .	Seymour . .	June 28	Mustered out Apr. 30, '99.
Wilson, James	Wabash . .	June 28	Mustered out Apr. 30, '99.
Adjutant.			
Tichenor, Oliver M. . .	Princeton . .	July 11	Mustered out Apr. 30, '99.
Quartermaster.			
Brunt, John R.	Anderson . .	June 30	Mustered out Apr. 30, '99.
Chaplain.			
Beiderwolf, William E. .	Logansport .	July 15	Mustered out Apr. 30, '99.
Sergeant Major.			
Starr, William T. . . .	Richmond .	July 5	Mustered out Apr. 30, '99.
Hospital Stewards.			
Rathert, William H. . .	Fort Wayne	June 30	Mustered out Apr. 30, '99.
Espey, James G	Jeffersonville	July 12	Discharged Nov. 23, '98.
Lewis, John I	Bedford . .	July 3	Died Sept. 8, '98.

Hosted by Google

Field, Staff, Non-Commissioned Staff, and Band—Continued.

Name and Rank.	Residence.	Date of Enrollment, 1898.	Remarks.
Quartermaster Sergeant.			
Saltzgaber, Baird G. . .	Lebanon . .	June 29	Mustered out Apr. 30, '99.
Chief Musician.			
White, Edwin	Walth'm, Mas	June 24	Reduced to ranks and transferred to Co. E Dec. 22, '98.
Principal Musicians.			
Applegate, Charles L . .	Fortville . .	July 12	Reduced to ranks and transferred to Co. E July 22, '98.
Webb, Frank F	Indianapolis	July 12	Reduced to ranks and transferred to Co. E July 22, '98.
Recruits.			
Chief Musicians.			
Montani, Tony.	Indianapolis	Aug. 1	Discharged Nov. 3, '98.
Williams, Ernest S . . .	Winchester .	Dec. 3	Mustered out Apr. 30, '99.
Privates.			
Braselton, Edgar . . .	Princeton .	Oct. 15	Mustered out Apr. 30, '99.
Bronson, Warren . . .	Shelbyville .	Nov. 29	Mustered out Apr. 30, '99.
Byers, John H.	Shelbyville .	Nov. 29	Mustered out Apr. 30, '99.
Coffey, Albert P	Spencer . .	Dec. 3	Mustered out Apr. 30, '99.
Crocker, Joseph	Br'klyn, N.Y.	Dec. 8	Mustered out Apr. 30, '99.
Hammock, John W. . .	Dugger . .	Nov. 17	Mustered out Apr. 30, '99.
Harris, William S. . . .	Spencer . .	Dec. 3	Mustered out Apr. 30, '99.
Jakes, David B.	Rensselaer .	Dec. 1	Mustered out Apr. 30, '99.
Lucas, Charles.	Indianapolis.	Dec. 6	Transferred to Co. F, 161st Ind. Vols., Dec. 22, '98.
Maxwell, Clifford. . . .	Indianapolis.	Dec. 2	Transferred to Co. F, 161st Ind. Vols., Dec. 22, '98.
McCloud, John W . . .	Sullivan . .	Nov. 12	Mustered out Apr 30, '99.
Taylor, Eugene B . . .	Princeton. .	Nov. 28	Transferred to Co. G, 161st Ind. Vols., Dec. 22, '98.
Vance, Arlyn T	Indianapolis.	Nov. 23	Transferred to Co. H, 161st Ind. Vols., Dec 22, '98.
Walker, Frederick E . .	Shelbyville .	Nov. 29	Appointed Principal Musician Nov. 29, '98. Mustered out Apr. 30, '99.
Webb, Merida S	Manilla. . .	Nov. 12	Mustered out Apr. 30, '99.

Hosted by Google

COMPANY A.

This company was a volunteer company organized at Hammond, Lake County, for the Spanish-American War.

NAME AND RANK.	RESIDENCE.	DATE OF ENROLLMENT, 1898.	REMARKS.
Captain.			
Olds, Lee M.	Hammond. .	July 11	Promoted Major Nov. 26, '98. Mustered out Apr. 30, '99.
First Lieutenant.			
Silverthorn, George M .	Chicago, Ill .	July 11	Promoted Captain Nov. 30, '98. Mustered out Apr. 30, '99.
Second Lieutenant.			
Johnson, August H. W .	East Chicago	July 11	Promoted First Lieutenant Nov. 30, '98. Mustered out Apr. 30, '99.
First Sergeant.			
Meehan, James E. . . .	Whiting . .	June 27	Mustered out Apr. 30, '99.
Quartermaster-Sergeant.			
Galloway, Joe W. . . .	East Chicago	June 27	Reduced to ranks Dec. 27, '98. Mustered out Apr. 30, '99.
Sergeants.			
Murray, Joseph E. D . .	Chicago. . .	July 1	Mustered out Apr. 30, '99.
Carr, Stephen	East Chicago	June 27	Mustered out Apr. 30, '99.
Ripley, Stephen M . . .	Hammond. .	June 26	Mustered out Apr. 30, '99.
Schloer, Frank J	Hammond. .	June 28	Mustered out Apr. 30, '99.
Corporals.			
Wheeler, Burr O. . . .	Hammond. .	June 26	Discharged Feb. 13, '99, as private.
Main, William E	Chicago, Ill .	June 27	Appointed Sergeant Jan. 4, '99. Mustered out Apr. 30, '99.
Mason, Charles J. . . .	Hammond. .	June 26	Mustered out Apr. 30, '99.
Coates, John S.	Chicago, Ill .	July 1	Mustered out Apr. 30, '99.
Wood, William.	Chicago, Ill .	July 1	Reduced to ranks Aug. 27, '98. Discharged Jan. 6, '99.
Scheer, Robert.	Chicago, Ill .	June 30	Mustered out Apr. 30, '99.

Hosted by Google

COMPANY A—Continued.

NAME AND RANK.	RESIDENCE.	DATE OF ENROLLMENT, 1898.	REMARKS.
Corporals—Cont.			
Green, George W. . . .	Hammond .	June 26	Mustered out Apr. 30, '99.
Lunow, Martin F. . . .	Chicago, Ill .	June 30	Reduced to ranks and transferred to Regimental Band Sept. 21, '98 Mustered out Apr. 30, '99.
Miller, John.	Hammond. .	June 27	Reduced to ranks July 27, '98. Mustered out Apr. 30, '99.
Crandall, Llewellyn D .	Whiting . .	July 2	Mustered out Apr. 30, '99.
Bowser, Emerson L. . .	Valparaiso .	June 28	Discharged March 13, '99.
Ibsen, Francis C	Chicago, Ill .	July 1	Mustered out Apr. 30, '99.
Musicians.			
Brown, Theodore. . . .	Chicago, Ill .	June 30	Mustered out Apr. 30, '99.
Hay, George C.	Whiting . .	June 27	Transferred to Band Aug. 23, '98. Appointed Principal Musician Feb. 6, '99. Mustered out Apr. 30, '99.
Artificer.			
Cole, James	Warsaw. . .	June 27	Mustered out Apr. 30, '99.
Wagoner.			
Frenck, Fred M	Hammond .	June 26	Mustered out Apr. 30, '99.
Privates.			
Adams, Elmer	East Chicago	June 27	Mustered out Apr. 30, '99.
Anderson, Fred	Chicago, Ill.	June 30	Mustered out Apr. 30, '99.
Boyd, Dayton	Chicago, Ill.	June 30	Mustered out Apr. 30, '99.
Brock, Joseph	Whiting . .	June 27	Mustered out Apr. 30, '99.
Butler, Edwin V	Hammond .	June 27	Discharged Dec. 22, '98.
Baum, Edward.	Chicago, Ill.	June 30	Mustered out Apr. 30, '99.
Baloy, Steve.	East Chicago	June 27	Mustered out Apr. 30, '99.
Crandall, Elbert L . . .	Chicago, Ill.	June 30	Appointed Corporal Jan. 4, '99. Mustered out Apr. 30, '99.
Crandall, Jean A. . . .	Chicago, Ill.	July 1	Transferred to Hospital Corps Aug. 20, '98.
Cahill, Thomas E. . . .	Chicago, Ill.	July 1	Mustered out Apr. 30, '99.
Craick, William A . . .	Hammond .	June 26	Discharged March 13, '99.
Danielson, Daniel . . .	East Chicago	June 27	Mustered out Apr. 30, '99.
Dorin, Mathias.	Chicago, Ill.	June 27	Mustered out Apr. 30, '99.

Hosted by Google

COMPANY A—Continued.

NAME AND RANK.	RESIDENCE.	DATE OF ENROLLMENT, 1898.	REMARKS.
Privates—Cont.			
DeFrees, Fred B. . . .	Indianapolis .	June 28	Appointed Sergeant July 27, 1898. Discharged Dec. 1, '98.
Eggers, Peter	Saginaw . .	July 2	Appointed Corporal Nov. 12, '98. Mustered out Apr. 30, '99.
Eyerman, Max.	Whiting . .	July 1	Mustered out Apr. 30, '99.
Faol, Edward	Hammond .	June 27	Mustered out Apr. 30, '99.
Fenlayson, Daniel W . .	Hammond .	June 27	Mustered out Apr. 30, '99.
Fliermans, Fred W. . .	Pullman, Ill.	July 1	Mustered out Apr. 30, '99.
Field, Alfred C	Chicago, Ill.	July 1	Mustered out Apr. 30, '99.
Freel, John H	Whiting . .	July 1	Mustered out Apr. 30, '99.
Genter, Ernest.	Chicago, Ill.	July 1	Mustered out Apr. 30, '99.
Grohnert, Mack	Hammond .	June 27	Mustered out Apr. 30, '99.
Hansen, Louis	Chicago, Ill.	June 30	Mustered out Apr. 30, '99.
Holzapfel, William J . .	Chicago, Ill.	June 30	Appointed Corporal Jan. 4, '99. Mustered out Apr. 30, '99.
Hansen, Mike	Whiting . .	June 27	Appointed Corporal Aug. 27, '98. Mustered out Apr. 30, '99.
Hahlweg, Emile	Hammond .	June 26	Mustered out Apr. 30, '99.
Hahlweg, Charles . . .	Hammond .	June 27	Mustered out Apr. 30, '99.
Holzkampf, August L. .	Chicago, Ill.	June 27	Mustered out Apr. 30, '99.
Hayes, Frank J	Whiting . .	July 2	Mustered out Apr. 30, '99.
Hornak, George J . . .	Hammond .	June 27	Mustered out Apr. 30, '99.
Johnson, John	Chicago, Ill.	July 1	Mustered out Apr. 30, '99.
Jones, Patrick F	Chicago, Ill.	June 27	Mustered out Apr. 30, '99.
Jones, Elmer L	Ross	June 30	Mustered out Apr. 30, '99.
Kronchell, John	Hammond .	June 27	Mustered out Apr. 30, '99.
Koai, Frank.	East Chicago	June 28	Mustered out Apr. 30, '99.
Keitzer, Peter	Hammond .	June 27	Mustered out Apr. 30, '99.
Keller, Fred.	Chicago, Ill.	July 1	Mustered out Apr. 30, '99.
Knechenberg, Fred. . .	Chicago, Ill.	July 1	Mustered out Apr. 30, '99.
Kimball, Harry T . . .	Chicago, Ill.	June 30	Transferred to Hospital Corps Aug. 20, '98.
Kitchen, Joseph A . . .	Valparaiso .	July 2	Mustered out Apr. 30, '99,
Larsen, Carl A	Hammond .	June 27	Discharged Jan. 16, '99.
Larsen, Andrew C . . .	Chicago, Ill.	July 1	Transferred to Hospital Corps Sept. 15, '98.
Larsen, Charles	East Chicago	June 27	Mustered out Apr. 30, '99.
Lucas, Horace	Alexandria .	June 27	Transferred to Hospital Corps Sept. 15, '98.
Miller, Christ	Chicago, Ill.	July 1	Mustered out Apr. 30, '99.

Hosted by Google

COMPANY A—Continued.

NAME AND RANK.	RESIDENCE.	DATE OF ENROLLMENT, 1898.	REMARKS.
Privates—Cont.			
Malik, Albert	Chicago, Ill.	June 27	Mustered out Apr. 30, '99.
Matis, John	East Chicago	June 27	Mustered out Apr. 30, '99.
McConnell, Fred L . . .	Valparaiso .	June 28	Mustered out Apr. 30, '99.
McGrath, Patrick H . .	Hammond .	June 28	Appointed Co. cook Mar. 13, '99. Mustered out Apr. 30, '99.
Nelson, William	Chicago, Ill .	July 1.	Mustered out Apr. 30, '99.
Nichols, Robert	Chicago, Ill .	June 27	Mustered out Apr. 30, '99.
Nattress, Fred S	Valparaiso .	June 28	Appointed Corporal Apr. 4, '99. Mustered out Apr. 30, '99.
Neff, William E	Hammond .	June 26	Mustered out Apr. 30, '99.
O'Connor, Thomas J . .	Hammond .	June 27	Discharged Dec. 22, '98.
O'Connor, William . . .	Chicago, Ill .	July 1.	Mustered out Apr. 30, '99.
Pandak, Joseph	East Chicago	June 27	Mustered out Apr. 30, '99.
Peterson, John.	East Chicago	July 1.	Mustered out Apr. 30, '99.
Peto, Julius	East Chicago	June 27	Mustered out Apr. 30, '99.
Polgat, Steve	East Chicago	June 27	Mustered out Apr. 30, '99.
Polder, John.	East Chicago	June 27	Mustered out Apr. 30, '99.
Proulx, Louis C	Hammond .	June 27	Discharged Sept. 29, '98.
Puhlman, Ernest R. . .	Pittsburg, Pa.	June 30	Died Sept. 4, '98.
Pope, Chode.	Hammond .	June 27	Mustered out Apr. 30, '99.
Rhodes, Peter	Hammond .	June 26	Discharged Mar. 18, '99.
Ryan, Thomas	Hammond .	June 27	Mustered out Apr. 30, '99.
Sabo, John	East Chicago	July 2.	Mustered out Apr. 30, '99.
Schroeder, Fred	Hammond .	June 26	Died Oct. 14, '98.
Smith, Taylor	Chicago, Ill .	June 30	Mustered out Apr. 30, '99.
St. John, Louis	Hammond .	June 27	Mustered out Apr. 30, '99.
Strabel, Henry J	Crown Point	June 27	Mustered out Apr. 30, '99.
Strom, Gust.	Chicago, Ill .	June 27	Mustered out Apr. 30, '99.
Stricker, Henry	Chicago, Ill .	June 27	Mustered out Apr. 30, '99.
Trahan, Benjamin . . .	Valparaiso .	July 1.	Discharged Mar. 10, '99.
Vacha, Joseph A. . . .	Whiting . .	June 27	Mustered out Apr. 30, '99.
Vermett, Carl A	Hammond .	June 26	Appointed Corporal Apr. 6, '99. Mustered out Apr. 30, '99.
Vosalick, Edward . . .	Chicago, Ill .	July 1	Discharged Mar. 2, '99.
Werner, John	Chicago, Ill .	June 30	Mustered out Apr. 30, '99.
Williams, John D . . .	Whiting. . .	June 27	Mustered out Apr. 30, '99.
Woodward, Frank . . .	Whiting . .	June 27	Mustered out Apr. 30, '99.

Hosted by Google

COMPANY A—Continued.

NAME AND RANK.	RESIDENCE.	DATE OF ENROLLMENT, 1898.	REMARKS.
Recruits.			
Second Lieutenant.			
Durbin, Fletcher. . . .	Anderson . .	Nov. 30	Mustered out Apr. 30, '99.
Privates.			
Berry, Frederick A. . .	Vincennes .	Apr. 26	Transferred from Co. A, 159th. Mustered out Apr. 30, '99.
Bouchie, Louis N. . . .	Vincennes .	Apr. 26	Transferred from Co. L, 159th. Mustered out Apr. 30, '99.
Byerly, Samuel	Indianapolis.	Aug. 10	Transferred to Hospital Corps Sept. 15, '98.
Carr, Victor M.	Hartsville. .	Dec. 1 .	Transferred to Co. K, 161st Ind. Vols.
Driscoll, Charles J . . .	Vincennes .	June 25	Transferred from Co. D, 159th. Mustered out Apr. 30, '99.
Fortune, Walter	Evansville .	Apr. 26	Transferred from Co. M, 159th. Mustered out Apr. 30, '99.
Handy, Alga	Terre Haute	Dec. 10	Mustered out Apr. 30, '99.
Haas, Henry.	Terre Haute	Dec. 9	Mustered out Apr. 30, '99.
Howe, Charles F	Columbus. .	Aug. 10	Mustered out Apr. 30, '99.
Koutz, Charles P. . . .	Boonville . .	July 7	Transferred from Co. M, 159th. Mustered out Apr. 30, '99.
Levy, Abraham	Chicago, Ill .	Aug. 10	Mustered out Apr. 30, '99.
Miller, Parley A	Bloomington	Apr. 26	Transferred from Co. H, 159th. Mustered out Apr. 30, '99.
Parke, Albert C	Patoka . . .	Apr. 26	Transferred from Co. K, 159th. Mustered out Apr. 30, '99.
Rogers, Jesse A	Princeton . .	Apr. 26	Transferred from Co. K, 159th. Mustered out Apr. 30, '99.

Hosted by Google

Company B.

This company was a volunteer company organized at Mt. Vernon, Posey County, for the Spanish-American War.

Name and Rank.	Residence.	Date of Enrollment, 1898.	Remarks.
Captain.			
Menzies, Winston	Mt. Vernon .	July 11	Mustered out Apr. 30, '99.
First Lieutenant.			
Williams, Asa E	Mt. Vernon .	July 11	Mustered out Apr. 30, '99.
Second Lieutenant.			
Welch, Percy	Mt. Vernon .	July 11	Mustered out Apr. 30, '99.
First Sergeant.			
Lowenhaupt, Mike . . .	Mt. Vernon .	June 24	Mustered out Apr. 30, '99.
Quartermaster Sergeant.			
Jones, Frank	Springfield .	June 24	Mustered out Apr. 30, '99.
Sergeants.			
Works, Edward	Mt. Vernon .	June 24	Mustered out Apr. 30, '99.
Stephens, Harold	N. Harmony	June 24	Discharged Feb. 1, '99.
Fuhrer, William B . . .	Mt. Vernon .	June 24	Mustered out Apr. 30, '99.
Schultz, Oscar T	Mt. Vernon .	June 24	Mustered out Apr. 30, '99.
Corporals.			
Hovey, Randolph J . . .	Mt. Vernon .	June 24	Appointed Sergeant Feb. 16, '99. Mustered out Apr. 30, '99.
Bennett, Charles A . . .	Mt. Vernon .	June 24	Discharged Jan. 28, '99.
Groves, David	Wadesville .	June 24	Reduced to ranks Jan. 29, '99. Mustered out Apr. 30, '99.
Nash, Flairance W . . .	Poseyville . .	June 24	Mustered out Apr. 30, '99.
Miller, Charles H	Mt. Vernon .	June 24	Mustered out Apr. 30, '99.
Kreutzinger, James H . .	Mt. Vernon .	June 24	Mustered out Apr. 30, '99.
Moore, Noble	Mt. Vernon .	June 24	Mustered out Apr. 30, '99.
Tingle, George R	Princeton . .	June 25	Mustered out Apr. 30, '99.
Cox, Charles F	Princeton . .	June 27	Reduced to ranks Nov. 9, '98. Mustered out Apr. 30, '99.

Hosted by Google

COMPANY B—Continued.

NAME AND RANK.	RESIDENCE.	DATE OF ENROLLMENT, 1898.	REMARKS.
Corporals—Cont.			
Summers, John	Evansville .	June 28	Reduced to ranks July 27, '98. Mustered out Apr. 30, '99.
Lance, James	N. Harmony	June 24	Reduced to ranks Sept. 1, '98. Discharged Jan. 23, '99.
Harris, John M.	Princeton . .	June 27	Mustered out Apr. 30, '99.
Musicians.			
Lord, Harry M	Mt. Vernon .	June 29	Transferred to band Aug. 23, '98. Discharged Feb. 6, '99, as Principal Musician.
Lance, Edward	N. Harmony	June 30	Transferred to band Aug. 23, '98. Mustered out Apr. 30, '99.
Artificer.			
King, Samuel W	Mt. Vernon .	June 24	Mustered out Apr. 30, '99.
Wagoner.			
Kahn, Samuel	Mt. Vernon .	June 24	Mustered out Apr. 30, '99.
Privates.			
Allen, James	Mt. Vernon .	June 24	Mustered out Apr. 30, '99.
Alsop, Linwood Z	N. Harmony	June 24	Discharged Jan. 30, '99.
Bayer, George	Fort Branch	June 27	Mustered out Apr. 30, '99.
Berlin, Charles T	N. Harmony	June 24	Mustered out Apr. 30, '99.
Bieker, Frank	Mt. Vernon .	June 28	Discharged Feb. 2, '99.
Boren, Ralph T.	N. Harmony	June 24	Mustered out Apr. 30, '99.
Brokaw, Arthur	Fort Branch	June 27	Mustered out Apr. 30, '99.
Bruce, George M	Fort Branch.	June 27	Discharged Mar. 15, '99.
Cantrell, James	W. End, Ill.	June 24	Mustered out Apr. 30, '99.
Casey, Benjamin F . . .	Owensville .	June 28	Mustered out Apr. 30, '99.
Cawthorne, Arthur . . .	N. Harmony.	June 24	Discharged Feb. 7, '99.
Cooper, Levi.	Fort Branch.	June 27	Mustered out Apr. 30, '99.
Cox, George.	Carmi, Ill. .	June 25	Mustered out Apr. 30, '99.
Cravens, George W. . .	Mt. Vernon .	June 24	Mustered out Apr. 30, '99.
Crilley, James	Fort Branch.	June 28	Mustered out Apr. 30, '99.
Cunningham, Isaac N . .	Hazleton . .	June 25	Discharged Sept. 27, '98.
Drear, Thomas.	Mt. Vernon .	June 27	Mustered out Apr. 30, '99.
Easmon, Jacob.	Carmi, Ill. .	June 25	Mustered out Apr. 30, '99.
Edwards, Calie.	N. Harmony.	June 27	Mustered out Apr. 30, '99.

Hosted by Google

COMPANY B—Continued.

NAME AND RANK.	RESIDENCE.	DATE OF ENROLLMENT, 1898.	REMARKS.
Privates—Cont.			
Estes, Samuel	N. Harmony.	June 24	Mustered out Apr. 30, '99.
Frohmann, Peter. . . .	Mt. Vernon .	June 25	Mustered out Apr. 30, '99.
Grabert, Gustave W . .	Mt. Vernon .	June 25	Mustered out Apr. 30, '99.
Green, George, Jr . . .	Mt. Vernon .	July 6	Appointed Corporal Dec. 1, '98. Mustered out Apr. 30, '99.
Hanks, Charlie.	Princeton . .	June 25	Mustered out Apr. 30, '99.
Harding, George F . . .	G'n Gate, Ill	June 24	Mustered out Apr. 30, '99.
Hayes, William S . . .	Mt. Vernon .	June 25	Mustered out Apr. 30, '99.
Hill, Richard	Mt. Vernon .	June 25	Mustered out Apr. 30, '99.
Holleman, Porter G . .	Mt. Vernon .	June 24	Mustered out Apr. 30, '99.
Houchin, Otta D	Pikeville . .	June 27	Mustered out Apr. 30, '99.
Jones, Lemuel P	Mt. Vernon .	June 24	Mustered out Apr. 30, '99.
Keitel, Andrew	Mt. Vernon .	June 24	Mustered out Apr. 30, '99.
Kennedy, John	UnionCo., Ky	June 25	Mustered out Apr. 30, '99.
Koerner, Ferdinand. . .	Mt. Vernon .	June 24	Mustered out Apr. 30, '99.
Kuykendall, Noah . . .	Bufkin . . .	June 25	Mustered out Apr. 30, '99.
Lance, John	N. Harmony.	June 24	Mustered out Apr. 30, '99.
La Grange, Oscar W . .	W. Franklin	June 29	Mustered out Apr. 30, '99.
Maus, Charles G	Mt. Vernon .	June 25	Mustered out Apr. 30, '99.
Males, John W	Evansville .	June 29	Mustered out Apr. 30, '99.
Marshall, David R . . .	Evansville .	June 25	Mustered out Apr. 30, '99.
McAtee, George	Oatsville . .	June 27	Discharged Jan. 25, '99.
Meadows, Floyd	Princeton . .	June 24	Discharged Mar. 2, '99.
Miller, Charles A. . . .	Mt. Vernon .	June 24	Mustered out Apr. 30, '99.
Murphy, George A . . .	Bufkin. . .	June 25	Mustered out Apr. 30, '99.
Murphy, Orvel.	Mt. Vernon .	June 25	Mustered out Apr. 30, '99.
Newell, Frank	N. Harmony.	June 27	Mustered out Apr. 30, '99.
Nicholson, Arthur . . .	Spring'r'n, Ill	June 25	Mustered out Apr. 30, '99.
Nuthmann, Charles. . .	Princeton . .	June 27	Mustered out Apr. 30, '99.
Ott, Floyd.	Princeton . .	June 27	Mustered out Apr. 30, '99.
Parke, James	Pleasantville	June 28	Mustered out Apr. 30, '99.
Parmer, Marion	Emma, Ill .	June 25	Mustered out Apr. 30, '99.
Pearson, John F	Hazleton . .	June 25	Mustered out Apr. 30, '99.
Pfeifer, August	Mt. Vernon .	June 24	Mustered out Apr. 30, '99.
Phifer, George B. . . .	Boonville . .	June 27	Dishonorably discharged Feb. 25, '99.
Pirnat, Albert	Mt. Vernon .	June 25	Mustered out Apr. 30, '99.
Powers, William M. . .	Mt. Vernon .	June 24	Mustered out Apr. 30, '99.
Reavis, Fred G . . .	Princeton . .	June 24	Mustered out Apr. 30, '99.
Redenour, Frank. . . .	N. Harmony.	June 25	Mustered out Apr. 30, '99.
Reed, Robert R	Boonville . .	June 24	Mustered out Apr. 30, '99.
Rose, Henry.	Owensville .	June 28	Mustered out Apr. 30, '99.
Schaefer, August E . .	Mt. Vernon .	June 24	Mustered out Apr. 30, '99.

Hosted by Google

COMPANY B—Continued.

NAME AND RANK.	RESIDENCE.	DATE OF ENROLLMENT, 1898.	REMARKS.
Privates—Cont.			
Singleton, Perry F . . .	Pikeville . .	June 27	Mustered out Apr. 30, '99.
Sluder, Lafayette. . . .	Hend'son, Ky	June 24	Mustered out Apr. 30, '99.
Smith, Jay J.	Hazleton . .	June 25	Mustered out Apr. 30, '99.
Smith, Henry	Owensville .	June 28	Mustered out Apr. 30, '99.
Stewart, William. . . .	Mt. Vernon .	June 24	Appointed Corporal Feb. 9, '99. Mustered out Apr. 30, '99.
Switzer, Lyman	Princeton . .	June 27	Mustered out Apr. 30, '99.
Switzer, Harry T. . . .	Princeton . .	June 27	Appointed Corporal Oct. 28, '98. Mustered out Apr. 30, '99.
Spencer, Samuel	Poseyville . .	June 24	Mustered out Apr. 30, '99.
Trapp, William	Carmi, Ill. .	June 25	Mustered out Apr. 30, '99.
Turner, Burl E.	Owensville .	June 23	Transferred to Hospital Corps Aug. 23, '98.
Utley, James K.	Mt. Vernon .	July 6	Appointed Corporal Feb. 21, '99. Mustered out Apr. 30, '99.
Vint, Everett	Mt. Vernon .	June 24	Mustered out Apr. 30, '99.
Wallace, Peter.	Boonville . .	June 24	Mustered out Apr. 30, '99.
Walter, Edward	Mt. Vernon .	June 24	Transferred to Hospital Corps Aug. 23, '98.
Ward, Clarence E. . . .	N. Harmony	June 24	Mustered out Apr. 30, '99.
Weissinger, Jesse. . . .	Mt. Vernon .	June 24	Mustered out Apr. 30, '99.
Welsh, Michael	Indianapolis.	July 3	Appointed Corporal July 27, '98. Mustered out Apr. 30, '99.
Westfall, Thomas A. . .	Hazleton . .	June 24	Mustered out Apr. 30, '99.
Williams, Harry	Mt. Vernon .	June 24	Mustered out Apr. 30, '99.
Woerner, William . . .	Mt. Vernon .	June 29	Mustered out Apr. 30, '99.
Wehr, Otto	Mt. Vernon .	July 8	Mustered out Apr. 30, '99.
Yeager, Harvey	Owensville .	June 28	Mustered out Apr. 30, '99.
Recruits.			
Musician.			
Stalnaker, Morton . . .	Terre Haute	Dec. 10	Mustered out Apr. 30, '99.
Cook.			
Corkin, William L . . .	Indianapolis.	Dec. 9	Mustered out Apr. 30, '99.
Privates.			
Baldwin, Walter	Mt. Vernon .	Aug. 1	Mustered out Apr. 30, '99.

Hosted by Google

COMPANY B—Continued.

NAME AND RANK.	RESIDENCE.	DATE OF ENROLLMENT, 1898.	REMARKS.
Privates—Cont.			
Bays, Harold C.	Sullivan . .	June 23	Transferred from Co. B, 159th Ind. Vols., Sept. 8, '98. Appointed Corporal Feb. 21, '99. Mustered out Apr. 30, '99.
Hoge, Smith	Delphi . . .	Aug. 10	Mustered out Apr. 30, '99.
Norton, Nelson	Sullivan . .	June 20	Transferred from Co. L, 159th. Mustered out Apr. 30, '99.

COMPANY C.

This company was a volunteer company, organized at Shelbyville, Shelby County, for the Spanish-American war.

NAME AND RANK.	RESIDENCE.	DATE OF ENROLLMENT, 1898.	REMARKS.
Captain.			
Hudgins, Thomas J. . .	Shelbyville .	July 11	Mustered out Apr. 30, '99.
First Lieutenant.			
Goodrich, George E . .	Shelbyville .	July 11	Mustered out Apr. 30, '99.
Second Lieutenant.			
Reynolds, Ivy L	Shelbyville .	July 11	Mustered out Apr. 30, '99.
First Sergeant.			
Maddox, Robert C . . .	Shelbyville .	June 29	Discharged Nov. 19, '98.
Quartermaster Sergeant.			
Hudgins, Robert H., Jr.	Morristown .	June 29	Mustered out Apr. 30, '99.

Hosted by Google

COMPANY C—Continued.

NAME AND RANK.	RESIDENCE.	DATE OF ENROLLMENT, 1898.	REMARKS.
Sergeants.			
Parkison, Moses A . .	Shelbyville .	June 29	Appointed 1st Sergeant Nov. 19, '98. Mustered out Apr. 30, '99.
Hopkins, John S	Indianapolis.	June 29	Mustered out Apr. 30, '99.
Ballard, Walter B . . .	Shelbyville .	June 29	Mustered out Apr. 30, '99.
Miles, Con L	Shelbyville .	June 29	Discharged March 31, '99.
Corporals.			
Dickman, Joseph L. . .	Shelbyville .	June 29	Appointed Sergeant Dec. 3, '98. Discharged Jan. 25, '99.
Alexander, Earl	Indianapolis.	June 29	Appointed Sergeant Feb. 7, '99. Mustered out Apr. 30, '99.
Wilson, Major R	Shelbyville .	June 29	Appointed Sergeant Apr. 5, '99. Mustered out Apr. 30, '99.
Kuntz, Matthias	Shelbyville .	June 29	Mustered out Apr. 30, '99.
Vanarsdall, Elmer . . .	Shelbyville .	June 29	Mustered out Apr. 30, '99.
Davis, Edwin F	Shelbyville .	June 29	Mustered out Apr. 30, '99.
Roberts, William A. . .	Shelbyville .	June 29	Reduced to ranks Nov. 3, '98. Discharged March 4, '99.
Ray, John T.	Winterroud.	June 29	Mustered out Apr. 30, '99.
Cooper, John	Shelbyville .	June 29	Reduced to ranks Oct. 29, '98. Mustered out Apr. 30, '99.
Mathews, James G . . .	Shelbyville .	June 29	Discharged Feb. 6, '99.
VanPelt, Downey . . .	Shelbyville .	June 29	Mustered out Apr. 30, '99.
Cheuden, Albert	Shelbyville .	June 29	Reduced to ranks Aug. 8, '98. Mustered out Apr. 30, '99.
Musicians.			
Michelson, William A. .	Shelbyville .	June 29	Mustered out Apr. 30, '99.
Lane, Harry E.	Shelbyville .	June 29	Mustered out Apr. 30, '99, as private.
Artificer.			
Moore, Wiley F	Shelbyville .	June 29	Appointed Musician Aug. 8, '98. Mustered out Apr. 30, '99.
Wagoner.			
Cummings, Walter . . .	Indianapolis.	June 29	Dishonorably discharged Nov. 4, '98.

Hosted by Google

COMPANY C—Continued.

NAME AND RANK.	RESIDENCE.	DATE OF ENROLLMENT, 1898.	REMARKS.
Privates.			
Beard, Otto	Shelbyville .	June 29	Discharged Feb. 6, '99.
Bounsall, William H . .	Unionville .	June 29	Dishonorably discharged Jan. 30, '99.
Byers, John	Shelbyville .	June 29	Mustered out Apr. 30, '99.
Carson, Arthur	Shelbyville .	June 29	Mustered out Apr. 30, '99.
Chesser, Marshall C . .	Winterroud.	June 29	Appointed Artificer Aug. 8, '98. Mustered out Apr. 30, '99
Clark, Harry E	Indianapolis.	June 29	Mustered out Apr. 30, '99.
Collins, William	Shelbyville .	June 29	Discharged Jan 24, '99.
Comstock, John	Shelbyville .	June 29	Mustered out Apr. 30, '99.
Cosler, Curtis	Shelbyville .	June 29	Discharged Feb. 6, '99.
Cutsinger, Henry . . .	Shelbyville .	June 29	Mustered out Apr. 30, '99.
Dale, August M	Jamestown .	June 29	Mustered out Apr. 30, '99.
Dale, George H	Jamestown .	June 29	Appointed Corporal Feb. 7, '99. Mustered out Apr. 30, '99.
Davis, Larue	Shelbyville .	June 29	Mustered out Apr. 30, '99.
Dickman, John	Shelbyville .	June 29	Mustered out Apr. 30, '99.
Didlein, Herman	Indianapolis.	June 29	Mustered out Apr. 30, '99.
Ditsch, Frank	Indianapolis.	June 29	Mustered out Apr. 30, '99.
Ebner, Edward	Indianapolis.	June 29	Mustered out Apr. 30, '99.
Ellis, Fred	Anderson . .	June 29	Appointed Wagoner Oct. 31, '98. Mustered out Apr. 30, '99.
Evans, John	Shelbyville .	June 29	Discharged Feb. 15, '99.
Feaster, Ora	Shelbyville .	June 29	Mustered out Apr. 30, '99
Feaster, Wilber	Shelbyville .	June 29	Mustered out Apr. 30, '99.
George, Horace	Indianapolis.	June 29	Mustered out Apr. 30, '99.
Goodrich, Charles . . .	Shelbyville .	June 29	Appointed Corporal Feb. 12, '99. Mustered out Apr. 30, '99.
Gregg, Charles E . . .	Indianapolis.	June 29	Dishonorably discharged Nov. 4, '98.
Hiestand, John F . . .	Shelbyville .	June 29	Mustered out Apr. 30, '99.
Hendrickson, True . . .	Shelbyville .	June 29	Discharged Feb. 27, '99.
Hilt, Henry	Flat Rock .	June 29	Mustered out Apr. 30, '99.
Itce, John	Shelbyville .	June 29	Mustered out Apr. 30, '99.
Johnson, Camden A . .	Oakland . .	June 29	Discharged Jan. 11, '99.
Johnson, George S . . .	Shelbyville .	June 29	Mustered out Apr. 30, '99.
Jolliff, Finley	Flat Rock .	June 29	Mustered out Apr. 30, '99.
Kelly, Austin U	Indianapolis.	June 29	Mustered out Apr. 30, '99.

Hosted by Google

COMPANY C—Continued.

NAME AND RANK.	RESIDENCE.	DATE OF ENROLLMENT, 1898.	REMARKS.
Privates—Cont.			
King, William F. . . .	Shelbyville .	June 29	Appointed Corporal Oct. 31, '98. Mustered out Apr. 30, '99.
Law, Eugene E.	Shelbyville .	June 29	Appointed Corporal Aug. 8, '98. Mustered out Apr. 30, '99.
Law, George	Shelbyville .	June 29	Discharged Jan. 14, '99
Leffler, Fay	Shelbyville .	June 29	Appointed Corporal Dec. 3, '98. Mustered out Apr. 30, '99.
Louden, Charles A . . .	Shelbyville .	June 29	Mustered out Apr. 30, '99.
Ludwig, John M	Indianapolis.	June 29	Mustered out Apr. 30, '99.
Madden, Charles H. . .	Indianapolis.	June 29	Discharged March 21, '99.
Mitchell, Charles . . .	Shelbyville .	June 29	Mustered out Apr. 30, '99.
Mott, Charles G	Shelbyville .	June 29	Deserted Oct. 16, '98.
Morris, Leroy	Shelbyville .	June 29	Discharged Jan. 25, '99.
Oaks, Bert	Edinburg. .	June 29	Appointed Corporal Dec. 3, '98. Mustered out Apr. 30, '99.
Olmstead, Edward . . .	Edinburg. .	June 29	Mustered out Apr. 30, '99.
Osborn, William	N. Vernon .	June 29	Mustered out Apr. 30, '99.
Parrish, George W . . .	Shelbyville .	June 29	Mustered out Apr. 30, '99.
Perkins, Omer E. . . .	Rush Co . .	June 29	Mustered out Apr. 30, '99.
Perry, Andrew J. . . .	Edinburg. .	June 29	Discharged Feb. 2, '99.
Perry, Howard	Lawrence .	June 29	Mustered out Apr. 30, '99.
Palmer, Marshall . . .	Fairland . .	June 29	Discharged Feb. 20, '99.
Prosser, Ora	Indianapolis.	June 29	Mustered out Apr. 30, '99.
Price, Ira J	Shelbyville .	June 29	Mustered out Apr. 30, '99.
Roemerman, Chris . . .	Shelbyville .	June 29	Appointed Corporal Aug. 8, '98. Discharged Jan. 14, '99.
Roth, Robert	Shelbyville .	June 29	Mustered out Apr. 30, '99.
Runyon, James	Shelbyville .	June 29	Mustered out Apr. 30, '99.
Rupert, Frank	Shelbyville .	June 29	Mustered out Apr. 30, '99.
Stittsworth, Ora	Logansport .	June 29	Mustered out Apr. 30, '99.
Schacherer, Louis A . .	Shelbyville .	June 29	Mustered out Apr. 30, '99.
Schumaker, William A .	Sunman . .	June 29	Mustered out Apr. 30, '99.
Shipley, George	Indianapolis.	June 29	Mustered out Apr. 30, '99.
Simms, Thomas	Shelbyville .	June 29	Mustered out Apr. 30, '99.
Sieg, John	Flat Rock .	June 29	Deserted Dec. 10, '98.
Sims, Everet	Indianapolis.	June 29	Mustered out Apr. 30, '99.
Smith, John A.	Shelbyville .	June 29	Mustered out Apr. 30, '99.
Spice, Arthur T	Huntington .	June 29	Mustered out Apr. 30, '99.
Steely, John	Indianapolis.	June 29	Discharged Aug. 20, '98.

Hosted by Google

COMPANY C—Continued.

NAME AND RANK.	RESIDENCE.	DATE OF ENROLLMENT, 1898.	REMARKS.
Privates—Cont.			
Southern, Harry J . . .	Indianapolis.	June 29	Discharged Nov. 4, '98, without honor.
Titus, Joseph R	Winterroud .	June 29	Discharged Jan. 15, '99.
Towns, Arthur	Shelbyville .	June 29	Mustered out Apr. 30, '99.
Vaught, Fred	Shelbyville .	June 29	Discharged Sept. 29, '98.
Wheeler, Jerry	Shelbyville .	June 29	Mustered out Apr. 30, '99.
Westerfield, Commodore.	Manilla . .	June 29	Mustered out Apr. 30, '99.
Wiles, Robert, Jr. . . .	Shelbyville .	June 29	Mustered out Apr. 30, '99.
Wiles, Miller	Shelbyville .	June 29	Appointed Corporal Apr. 5, '99. Mustered out Apr. 30, '99.
Wilson, William W . .	Shelbyville .	June 29	Discharged Feb. 17, '99.
Williams, James A . . .	Fairland . .	June 29	Discharged March 16, '99.
Winterrowd, Floyd . . .	Indianapolis.	June 29	Mustered out Apr. 30, '99.
Woods, George	Smithland .	June 29	Mustered out Apr. 30, '99.
Worland, Frank	Shelbyville .	June 29	Mustered out Apr 30, '99.
Worland, Maurice . . .	Shelbyville .	June 29	Mustered out Apr. 30, '99.
Wycoff, Oscar	Edinburg. .	June 29	Mustered out Apr. 30, '99.
Youngman, Leon E . .	Shelbyville .	June 29	Mustered out Apr. 30, '99.
Recruits.			
Burke, John C	Vincennes .	Apr. 26	Transferred from Co. L, 159th Ind. Vols., Nov. 23, '98. Mustered out Apr. 30, '99.
Coats, William T. . . .	Shelbyville .	July 12	Transferred from Co. K, 161st Mustered out Apr. 30, '99.
Hamm, Michael	Vincennes .	June 16	Transferred from Co. A, 159th. Mustered out Apr. 30, '99.
Kloer, Arthur	Terre Haute.	Dec. 9	Mustered out Apr. 30, '99.
Kopp, John G	Evansville .	Apr. 26	Transferred from Co. E, 159th. Mustered out Apr. 30, '99.
Molder, William	Shelbyville .	Aug. 10	Mustered out Apr. 30, '99.
McCrisaken, James . . .	Vincennes .	Apr. 26	Transferred from Co. L, 159th. Mustered out Apr. 30, '99.
Soden, Charles.	Bicknell . .	June 20	Transferred from Co. L, 159th. Mustered out Apr. 30, '99.
Van Pelt, George W . .	Shelbyville .	Aug. 10	Mustered out Apr. 30, '99.

Hosted by Google

Company D.

This company was a volunteer company, organized at Madison, Jefferson County, for the Spanish-American War.

Name and Rank.	Residence.	Date of Enrollment, 1898.	Remarks.
Captain.			
Cosby, Charles E. . . .	Madison . .	July 11	Resigned Feb. 25, '99.
First Lieutenant.			
Jackson, Cyrus A. . . .	Madison . .	July 11	Mustered out Apr. 30, '99.
Second Lieutenant.			
Buchanan, Richard W. .	Madison . .	July 11	Commissioned Captain Feb. 26, '99. Mustered out Apr. 30, 99.
First Sergeant.			
White, Harry K	Dalton, N.Y.	June 27	Transferred to U. S. V. Signal Corps Sept. 16,'98.
Quartermaster Sergeant.			
Taylor, John S.	Hanover . .	June 27	Mustered out Apr. 30, '99.
Sergeants.			
Parkhurst, Layton W. .	Lebanon . .	July 2	Commissioned Second Lieutenant Feb. 26,'99. Mustered out Apr. 30, '99.
Ferguson, W. Scott . . .	Canaan . . .	June 27	Appointed First Sergeant March 18,'99. Mustered out Apr. 30, 99.
Huckleberry, Silas D . .	No. Vernon .	June 27	Mustered out Apr. 30, '99.
Carter, Everett	Seymour . .	July 9	Mustered out Apr. 30, '99.
Corporals.			
Groub, John C.	Seymour . .	June 27	Discharged Sept. 19, '98.
Boeglin, Louis	Bryantsburg.	June 27	Discharged Jan. 12, '99.
Jeffries, John	Madison . .	June 27	Mustered out Apr. 30, '99.
Ferris, William	Lancaster . .	June 27	Discharged Jan. 31, '99
Jenkins, William E. . .	Madison . .	June 27	Reduced to ranks Nov. 21, '98. Mustered out Apr. 30, '99.
Renfro, Marcus D. . . .	Canaan . . .	June 27	Reduced to ranks Aug. 16, '98. Transferred to Hospital Corps Aug. 20, '98.

Hosted by Google

COMPANY D—Continued.

NAME AND RANK.	RESIDENCE.	DATE OF ENROLLMENT, 1898.	REMARKS.
Corporals—Cont.			
Gilbert, William B . . .	Madison . .	June 27	Reduced to ranks Aug. 20, '98. Discharged Aug. 21, '98.
Rayborn, William E. . .	Canaan . . .	June 27	Mustered out Apr. 30, '99.
Skinner, William A. . .	Indianapolis.	July 8	Reduced to ranks Sept. 1, '98. Mustered out Apr. 30, '99.
Hufford, Raymond H. .	Cartersburg.	June 27	Discharged March 15, '99.
Logan, Michael L. . . .	Bryantsburg.	June 27	Reduced to ranks Aug. 16, '98. Transferred to Hospital Corps Aug 20, '98.
Sayers, Robert M. . . .	Mitchell . .	July 9	Mustered out Apr. 30, '99.
Musicians.			
Harper, John E	Pleasant . .	June 27	Mustered out Apr. 30, '99.
Harper, Charles E . . .	Pleasant . .	June 27	Reduced to ranks Dec. 7, '98. Mustered out Apr. 30, '99.
Artificer.			
Loyd, Joseph W	Versailles. .	June 27	Mustered out Apr. 30, '99.
Wagoner.			
Reidel, Ronald H. . . .	Zion	June 27	Mustered out Apr. 30, '99.
Privates.			
Abbott, Harrison. . . .	Madison . .	June 27	Mustered out Apr. 30, '99.
Adams, George W . . .	Guthrie . .	July 9	Mustered out Apr. 30, '99.
Arnold, Edward	Vernon. . .	June 27	Mustered out Apr. 30, '99.
Ballard, Martin	Madison . .	June 27	Mustered out Apr. 30, '99.
Bassett, Robert S	Versailles . .	June 27	Mustered out Apr. 30, '99.
Barnes, Walter	Anderson . .	July 5	Discharged Jan. 3, '99.
Blue, Arthur	Seymour . .	June 27	Mustered out Apr. 30, '99.
Burroughs, Elmer	Mt. Sterling	July 8	Appointed Corporal Dec. 9, '98. Mustered out Apr. 30, '99.
Bucy, Leander.	Brightwood .	July 5	Mustered out Apr. 30, '99.
Casey, Ashby	Madison . .	June 27	Mustered out Apr. 30, '99.
Chambers, Clarence . . .	Kent. . . .	June 27	Mustered out Apr. 30, '99.
Clarkson, Andrew J . . .	Madison . .	June 27	Mustered out Apr. 30, '99.
Coryell, Charles	Hayden . .	June 27	Mustered out Apr. 30, '99.
Davis, Chester	North Vernon	June 27	Mustered out Apr. 30, '99.
Dale, Wesley	North Vernon	June 27	Transferred to Hospital Corps Aug. 20, '98.

Hosted by Google

COMPANY D—Continued.

NAME AND RANK.	RESIDENCE.	DATE OF ENROLLMENT, 1898.	REMARKS.
Privates—Cont.			
Dowlen, Henry	Bedford . .	July 9	Mustered out Apr. 30, '99.
Dugan, William M . . .	Indianapolis	June 27	Mustered out Apr. 30, '99.
Euler, Nelson C. B . . .	North Vernon	June 27	Discharged Sept. 13, '99.
Foster, Charles	North Vernon	June 27	Mustered out Apr. 30, '99.
Frooks, James	Madison . .	June 27	Mustered out Apr. 30, '99.
French, Emanuel	Indianapolis	June 27	Mustered out Apr. 30, '99.
Gilligan, Joseph . . .	Faulkner . .	June 27	Mustered out Apr. 30, '99.
Graham, Alonzo N . . .	Lancaster . .	June 27	Died at Camp Columbia, Cuba, Jan. 24, '99.
Green, Frank M	North Vernon	June 27	Died Nov. 3, '98
Griffin, Harvey . . .	Canaan . . .	June 27	Mustered out Apr. 30, '99.
Grubbs, Wilkison E . . .	Madison . .	June 27	Mustered out Apr 30, '99.
Griffith, Ulysses J . . .	Vevay . .	June 27	Appointed Corporal Sept. 1, '98. Appointed Sergeant Dec. 9, '98. Mustered out Apr. 30, '99.
Gaussin, Clarence C . . .	Bedford . .	July 9	Mustered out Apr. 30, '99.
Harrison, Thomas	Beecamp . .	June 27	Mustered out Apr. 30, '99.
Herring, William	Pleasant . .	June 27	Appointed Corporal Mar. 15, '99. Mustered out Apr. 30, '99.
Hagan, Robert E	Canaan . . .	June 27	Mustered out Apr. 30, '99.
Hargrove, Benjamin R .	North Vernon	June 27	Mustered out Apr. 30, '99.
Hawkins, John S	Ghent, Ky .	June 27	Discharged Mar. 7, 99.
Hankins, James	Madison . .	June 27	Mustered out Apr. 30, '99.
Henderson, Charles C . .	Seymour . .	July 9	Mustered out Apr 30, '99.
Henderson, Arthur . . .	Seymour . .	July 9	Mustered out Apr. 30, '99.
Hill, William	Seymour . .	June 27	Mustered out Apr. 30, '99.
Hyatt, William	Madison . .	June 27	Mustered out Apr. 30, '99.
Jackson, Hiram	China, Ind .	June 27	Mustered out Apr. 30, '99.
Jackson, Matthew . . .	Seymour . .	June 27	Discharged Mar. 7, '99.
Lawler, Roy	North Vernon	July 5	Mustered out Apr. 30, '99.
Losletter, Rudolph . . .	Madison . .	June 27	Discharged Jan. 20, '99.
Losletter, George	Madison . .	June 27	Mustered out Apr. 30, '99.
Lunger, Isaac	Madison . .	June 27	Mustered out Apr. 30, '99.
McGee, George	Madison . .	June 27	Mustered out Apr 30, '99.
Matthew, James	North Vernon	June 27	Mustered out Apr. 30, '99.
Mathews, John H . . .	Manville . .	June 27	Mustered out Apr. 30 '99.
Mathews, Aubrey E . .	McGregor . .	June 27	Mustered out Apr. 30, '99.
Metz, Fred	Versailles . .	June 27	Mustered out Apr. 30, '99.
Myer, William	Madison . .	June 27	Discharged Mar. 21, '99.
Miles, Gus E	North Vernon	June 27	Appointed Corporal Mar. 15, '99. Mustered out Apr. 30, '99.

Hosted by Google

COMPANY D—Continued.

NAME AND RANK.	RESIDENCE.	DATE OF ENROLLMENT, 1898.	REMARKS.
Privates—Cont.			
Neal, DeCourcy	Brooksburg .	June 27	Appointed Corporal March 15, '99. Mustered out Apr. 30, '99.
Oliver, Samuel.	Madison . .	July 5	Appointed Corporal Aug. 20, '98. Mustered out Apr. 30, '99.
Parsons, Elmore O . . .	Madison . .	June 27	Mustered out Apr. 30, '99.
Prather, John K . .	Seymour . .	June 27	Mustered out Apr. 30, '99.
Redman, Roland E . . .	Bedford. . .	June 27	Mustered out Apr. 30, '99.
Rea, Harvey.	Haney's Cor.	June 27	Mustered out Apr. 30, '99.
Ricketts, Clarence . . .	Vevay . . .	June 27	Mustered out Apr. 30, '99.
Riley, David.	Reddington .	June 27	Mustered out Apr. 30, '99.
Robinson, Riley	Seymour . .	June 27	Mustered out Apr. 30, '99.
Spannagel, Joseph . . .	North Vernon	June 27	Mustered out Apr. 30, '99.
Shepherd, Harry B. . .	Dupont. . .	June 27	Mustered out Apr. 30, '99.
Sebree, John A.	Ghent, Ky. .	June 27	Died Oct. 14, '98.
Scanlan, Charles J . . .	Seymour . .	June 27	Mustered out Apr. 30, '99.
Schwab, Frank.	N. Madison .	June 27	Mustered out Apr. 30, '99
Stoner, Henry	Brightwood .	June 27	Appointed Corporal Aug. 20, '98. Appointed Sergeant Mar. 15, '99. Mustered out Apr. 30, '99.
Strang, Morton O. . . .	North Vernon	June 27	Mustered out Apr. 30, '99.
Strickland, Lafe	North Vernon	June 27	Mustered out Apr. 30, '99.
St. John, Joseph	Hayden. . .	June 27	Mustered out Apr. 30, '99.
Tharpe, Charles A . . .	Cartersburg .	June 27	Appointed Corporal March 15, '99. Mustered out Apr. 30, '99.
Teepe, Ernest J	North Vernon	June 27	Mustered out Apr. 30, '99.
Thompson, William E. .	Bedford. . .	July 9	Mustered out Apr. 30, '99.
Vawter, John S	Madison . .	June 27	Mustered out Apr. 30, '99.
Vawter, Charles D . . .	Madison . .	June 27	Appointed Corporal Aug. 20, '98. Mustered out April 30, '99.
Vandemore, Oris	North Vernon	June 27	Mustered out Apr. 30, '99.
Weed, Charles	Bedford. . .	July 9	Mustered out Apr. 30, '99.
Welch, Homer M. . . .	Seymour . .	June 27	Mustered out Apr. 30, '99.
Whiteker, Albert L. . .	Wilmore, Ky.	June 27	Mustered out Apr. 30, '99.
Wilson, Charles S . . .	Madison . .	June 27	Mustered out Apr. 30, '99.
Wray, Millard	Clear Spring.	June 27	Mustered out Apr. 30, '99.

Hosted by Google

COMPANY D—Continued.

NAME AND RANK.	RESIDENCE.	DATE OF ENROLLMENT, 1898.	REMARKS.
Recruits.			
Brownscombe, Charles W.	Bedford. . .	June 20	Transferred from Co. H, 159th. Appointed Musician Dec. 7, '98. Mustered out Apr. 30, '99.
Crain, Gilbert D	Evansville. .	Apr. 26	Transferred from Co. E, 159th. Mustered out Apr. 30, '99.
Evans, Harry O	North Vernon	Apr. 26	Transferred from Co. G, 159th. Mustered out Apr. 30, '99.
Hatcher, John H. . . .	Vincennes. .	June 20	Transferred from Co. L, 159th. Mustered out Apr. 30, '99.
Haskins, John W. . . .	Evansville .	Apr. 26	Transferred from Co. E, 159th. Mustered out Apr. 30, '99.
Ivor, Charles N	Canaan. . .	Dec. 2	Mustered out Apr. 30, '99.
King, Otto.	North Vernon	Apr. 26	Transferred from Co. G, 159th. Mustered out Apr. 30, '99.
Ray, Wesley M.	Bloomington	Apr. 26	Transferred from Co. H, 159th. Mustered out Apr. 30, '99.
Reininga, William . . .	Englefield. .	Apr. 26	Transferred from Co. E, 159th. Mustered out Apr. 30, '99.
Ruth, Andy	Vincennes .	Apr. 26	Transferred from Co. A, 159th. Mustered out Apr. 30, '99.
Sthair, Harry	Gosport . .	June 16	Transferred from Co. H, 159th. Mustered out Apr. 30, '99.
Wheeler, Cale K	Evansville .	Apr. 26	Transferred from Co. E, 159th. Appointed Corporal Dec. 9, '98. Mustered out Apr. 30, '99.
Whitaker, James K. . .	Bloomington	Apr. 26	Transferred from Co. H, 159th. Mustered out Apr. 30, '99.

Hosted by Google

Company E.

This company was a volunteer company organized at Jeffersonville, Clark County, for the Spanish-American War.

Name and Rank.	Residence.	Date of Enrollment, 1898.	Remarks.
Captain.			
Baird, Lewis C	Jeffersonville	July 12	Resigned Jan. 6, '99.
First Lieutenant.			
Fortune, James W . . .	Jeffersonville	July 12	Commissioned Captain Jan. 6, '99. Mustered out Apr. 30, '99.
Second Lieutenant.			
Crooker, William W . .	Jeffersonville	July 12	Commissioned 1st Lieut. Jan. 6, '99. Mustered out Apr. 30, '99.
First Sergeant.			
McCauley, Edward A . .	Jeffersonville	July 4	Commissioned 2d Lieut. Jan. 6, '99. Mustered out Apr. 30, '99.
Quartermaster Sergeant.			
Ogden, Homer O	New Albany	June 26	Reduced to ranks Nov. 23, '98. Mustered out Apr. 30, '99.
Sergeants.			
Van Liew, John R . . .	Jeffersonville	July 4	Appointed 1st Sergeant Jan. 17, 99. Mustered out Apr. 30, '99.
Meiboom, Henry J . . .	Jeffersonville	June 27	Mustered out Apr. 30, '99.
Rogers, Charles T . . .	Charlestown.	June 25	Reduced to ranks Sept. 22, '98. Mustered out Apr. 30, '99.
Thompson, William M. .	Scottsburg .	June 27	Reduced to ranks Sept. 27, '98. Appointed Sergeant Oct. 10, '98. Reduced to ranks Dec. 1, '98. Mustered out Apr. 30, '99.
Corporals.			
Biedenbach, John. . . .	Jeffersonville	June 24	Mustered out Apr 30, '99.
Samuels, Conway C. . .	Jeffersonville	June 25	Reduced to ranks Nov. 9, '98. Appointed Corporal Dec. 1, '98. Appointed Sergeant Jan. 17, '99. Mustered out Apr. 30, '99.

Hosted by Google

COMPANY E—Continued.

NAME AND RANK.	RESIDENCE.	DATE OF ENROLLMENT, 1898.	REMARKS.
Corporals—Cont.			
Laidley, Willis J	Jeffersonville	June 24	Mustered out Apr. 30, '99.
Ferguson, Ross.	Jeffersonville	July 2	Appointed Sergeant Sept. 22, '98. Mustered out Apr. 30, '99.
Timmonds, John W. . .	Jeffersonville	June 27	Appointed Q. M. Sergeant Dec. 1, '98. Mustered out Apr. 30, '99.
Keifer, Thomas F . . .	Jeffersonville	June 24	Mustered out Apr. 30, '99.
Thorp, Elmer	Jeffersonville	June 27	Transferred to Signal Corps Dec. 10, '98.
Whitsitt, Lemuel E.	Deputy. . .	June 24	Reduced to ranks Nov. 10, '98. Transferred to Signal Corps Dec 10, '98.
Sims, Willis B	Utica . . .	June 24	Reduced to ranks July 31, '98. Mustered out Apr. 30, '99.
Hyatt, Walter E	Sellersburg .	June 24	Mustered out Apr. 30, '99.
Worrell, Luther M . . .	Jeffersonville	June 27	Transferred to Signal Corps Dec. 10, '98.
Flora, Francis G	Charlestown.	June 25	Mustered out Apr. 30, '99.
Musicians.			
Youmans, Edward H . .	Jeffersonville	June 24	Mustered out Apr. 30, '99, as private.
Dumenil, Ellsworth. . .	Topeka, Kas	July 7	Transferred to Band Aug. 23, '98. Mustered out Apr. 30, '99.
Artificer.			
McClure, Julian C . . .	Austin . . .	June 27	Mustered out Apr. 30, '99.
Wagoner.			
Kelly, Marion	Jeffersonville	June 24	Mustered out Apr. 30, '99.
Privates.			
Angleton, Robert. . . .	Jeffersonville	July 7	Died Oct. 11, '98.
Barnard, Charles O . .	Eden. . . .	July 7	Mustered out Apr. 30, '99.
Belknap, William E . .	Jeffersonville	July 7	Mustered out Apr. 30, '99.
Biddle, Cal	Ovid. . . .	July 7	Appointed Corporal Dec. 27, '98. Mustered out Apr 30, '99.
Bottorff, Harvey J . . .	Jeffersonville	June 28	Mustered out Apr. 30, '99.

Hosted by Google

COMPANY E—Continued.

NAME AND RANK.	RESIDENCE.	DATE OF ENROLLMENT, 1898.	REMARKS.
Privates—Cont.			
Bonnell, John H	Jeffersonville	June 26	Appointed Corporal Dec. 1, '98. Mustered out Apr. 30, '99.
Bridgewater, Daniel . .	Scottsburg .	June 27	Mustered out Apr. 30, '99.
Buckley, Benjamin C . .	Jeffersonville	June 30	Mustered out Apr. 30, '99.
Carr, Charles F	Jeffersonville	June 24	Mustered out Apr. 30, '99.
Carr, Warren	Charlestown.	June 27	Mustered out Apr. 30, '99.
Clemmons, Jesse	Oard Spring.	June 24	Mustered out Apr. 30, '99.
Clemmons, Walter H . .	Oard Spring.	June 24	Mustered out Apr. 30, '99.
Davis, Charles S	Southport. .	June 27	Mustered out Apr. 30, '99.
Delanty, John	Jeffersonville	June 24	Mustered out Apr. 30, '99.
Dobson, Andrew	Utica. . . .	June 25	Mustered out Apr. 30, '99.
Dorsey, Walter A . . .	Jeffersonville	June 24	Discharged Jan. 28, '99.
Edwards, Steve	Scottsburg .	June 27	Mustered out Apr. 30, '99.
Ellerman, William H . .	Jeffersonville	June 27	Mustered out Apr. 30, '99.
Ervin, Howard L. . . .	Anderson . .	June 27	Mustered out Apr. 30, '99.
Gilbert, William B . . .	Jeffersonville	July 1	Mustered out Apr. 30, '99.
Griffiths, James C . . .	Jeffersonville	June 24	Mustered out Apr. 30, '99.
Griffith, John A	Charlestown.	June 25	Transferred to Hospital Corps Sept. 15, '98.
Harrell, A. Thomas. . .	Sellersburg .	June 27	Mustered out Apr. 30, '99.
Harris, James	Logansport .	July 6	Mustered out Apr. 30, '99.
Herberich, Jacob. . . .	Jeffersonville	June 27	Mustered out Apr. 30, '99.
Herman, John	Indianapolis.	July 7	Mustered out Apr. 30, '99.
Harbin, Robert L . . .	Charlestown.	June 27	Mustered out Apr. 30, '99.
Hartley, Clarence. . . .	Jeffersonville	June 28	Discharged Feb. 18, '99.
Howard, Frank L . . .	Charlestown.	June 28	Mustered out Apr. 30, '99.
Houghland, Roscoe. . .	Austin . . .	June 27	Mustered out Apr. 30, '99.
Jackson, Schuyler C . .	New Albany.	July 7	Mustered out Apr. 30, '99.
Jacobs, James N	Jeffersonville	June 27	Mustered out Apr. 30, '99.
Javens, Jackson E . . .	Jeffersonville	June 24	Discharged March 18, '99.
Jones, David	New Albany	June 27	Mustered out Apr. 30, '99.
Kelly, John E	Louisville, Ky	June 24	Mustered out Apr. 30, '99.
Kennedy, Hugh	Jeffersonville	June 24	Mustered out Apr. 30, '99.
Klosterman, Otto. . . .	Louisville, Ky	June 24	Mustered out Apr. 30, '99.
Knowland, William A .	Charlestown	June 25	Mustered out Apr. 30, '99.
Koons, Charles.	Charlestown.	June 27	Mustered out Apr. 30, '99.
Koons, Walter I	Charlestown.	June 25	Mustered out Apr. 30, '99.
Lee, John	Cincinnati, O	July 7	Appointed Corporal July 31, '98. Mustered out Apr. 30, '99.
LeClare, James N . . .	Jeffersonville	July 7	Appointed Corporal Nov. 10, '98. Mustered out Apr. 30, '99.

Hosted by Google

COMPANY E—Continued.

NAME AND RANK.	RESIDENCE.	DATE OF ENROLLMENT, 1898.	REMARKS.
Privates—Cont.			
Lewis, Horace I	Indianapolis.	June 24	Dishonorably discharged Feb. 16, '99.
Mayberry, Charles . . .	Charlestown.	June 25	Mustered out Apr. 30, '99.
Meadows, John R . . .	Jeffersonville	June 28	Mustered out Apr. 30, '99.
Meyer, John F.	Jeffersonville	July 7	Mustered out Apr. 30, '99.
Meyer, John H.	Jeffersonville	July 7	Mustered out Apr. 30, '99.
Miller, John I	Indianapolis.	July 5	Mustered out Apr. 30, '99.
Mitchell, Herbert . . .	Jeffersonville	June 27	Mustered out Apr. 30, '99.
Mitchell, Berkie	Austin . . .	July 11	Mustered out Apr. 30, '99.
O'Brien, Frank.	New Albany	July 1	Mustered out Apr. 30, '99.
Oliver, James D	Utica. . . .	June 27	Mustered out Apr. 30, '99.
Pearson, Theodore B . .	Jeffersonville	June 27	Mustered out Apr. 30, '99.
Peckinpaugh, Thomas L.	Jeffersonville	July 7	Appointed Corporal Oct. 1, '98. Mustered out Apr. 30, '99.
Perry, Archie C	Austin . . .	June 30	Mustered out Apr. 30, '99.
Pickering, John C . . .	Indianapolis.	July 5	Appointed Corporal Dec. 1, '98. Mustered out Apr. 30, '99.
Phillips, Orville G . . .	Oard Spring.	June 24	Discharged Feb. 9, '99.
Powers, Eugene S . . .	Jeffersonville	June 27	Mustered out Apr. 30, '99.
Powers, Claude	Jeffersonville	July 4	Mustered out Apr. 30, '99.
Raines, Walter P. . . .	Utica. . . .	July 7	Appointed Corporal Dec. 1, '98. Mustered out Apr. 30, '99.
Rhodes, Fred P	Atlanta. . .	June 28	Discharged Feb. 13, '99.
Ryan, John E	Pittsburg, Pa.	July 8	Mustered out Apr. 30, '99.
Rector, John A	Indianapolis.	July 4	Mustered out Apr. 30, '99.
Sauer, Elmer C	Jeffersonville	June 27	Mustered out Apr. 30, '99.
Stepp, Jesse	Jeffersonville	July 8	Mustered out Apr. 30, '99.
Stricker, Henry F . . .	Charlestown.	June 27	Appointed Corporal Aug. 28, '98. Appointed Sergeant Dec. 1, '98. Mustered out Apr. 30, '99.
Smith, George	Indianapolis.	June 29	Mustered out Apr. 30, '99.
Taylor, George S	Jeffersonville	June 24	Mustered out Apr. 30, '99.
Tatum, William	Utica. . . .	July 7	Mustered out Apr. 30, '99.
Thomas, Wilmer H. . .	Indianapolis.	July 4	Mustered out Apr. 30, '99.
Tobin, James	Anderson. .	July 6	Mustered out Apr. 30, '99.
Tobin, Mathew.	Anderson. .	July 6	Discharged Jan. 7, '99.
Tomlin, Lafe W	Jeffersonville	June 27	Mustered out Apr. 30, '99.
Twomey, George W . .	Jeffersonville	June 27	Mustered out Apr. 30, '99.
Vance, Arthur R. . . .	New Albany	July 7	Mustered out Apr. 30, '99.

Hosted by Google

COMPANY E—Continued.

NAME AND RANK.	RESIDENCE.	DATE OF ENROLLMENT, 1898.	REMARKS.
Privates—Cont.			
Weaver, Howard. . . .	Jeffersonville	June 27	Mustered out Apr. 30, '99.
Wright, Charles M . .	Jeffersonville	June 27	Mustered out Apr. 30, '99.
Wurfel, William J . . .	Jeffersonville	June 27	Mustered out Apr. 30, '99.
Recruits.			
Applegate, Charles L . .	Fortville . .	July 12	Transferred to company from Regimental Band July 18, '98. Mustered out Apr. 30, '99.
Doane, Charles R. . . .	Washington.	Apr. 26	Transferred from Co. D, 159th. Mustered out Apr. 30, '99.
Dunham, Jesse.	Woodbury .	July 30	Transferred to Hospital Corps Aug. 20, '98.
Jones, Percy.	Hope. . . .	June 27	Transferred to Band Aug. 23, '98. Transferred to Co. E, Dec. 22, '98, from Co. K, 161st, as musician. Mustered out Apr. 30, '99.
Kelley, Albert E	Bainbridge .	Apr. 26	Transferred from Co. F, 159th. Mustered out Apr. 30, '99.
McCafferty, William . .	Washington.	Apr. 26	Transferred from Co. D, 159th Mustered out Apr. 30, '99.
Nelson, Fred	Detroit, Mich	Dec. 5	Mustered out Apr. 30, '99.
Perry, Homer R	Jeffersonville	Aug. 6	Mustered out Apr. 30, '99.
Thompson, James W . .	Indianapolis	July 28	Mustered out Apr. 30, '99.
Webb, Frank F	Indianapolis.	July 12	Transferred from Regimental Band. Mustered out Apr. 30, '99.
White, Edwin	Waltham, Ma	June 24	Transferred from Regimental Band. Discharged Feb. 28, '99.

Hosted by Google

COMPANY F.

This company was a volunteer company organized at Richmond, Wayne County, for the Spanish-American War.

NAME AND RANK.	RESIDENCE.	DATE OF ENROLLMENT, 1898.	REMARKS.
Captain.			
Smith, William M. . . .	Richmond .	July 12	Resigned March 31, '99.
First Lieutenant.			
Comstock, Paul	Richmond .	July 12	Commissioned Captain Apr. 1, '99 Mustered out April 30, '99.
Second Lieutenant.			
Kimmel, Elmer E. . . .	Richmond .	July 12	Commissioned First Lieutenant April 1, '99. Mustered out April 30, '99.
First Sergeant.			
Martin, William	Richmond .	June 29	Discharged Feb. 18, '99.
Quartermaster-Sergeant.			
Moss, Abraham T. . . .	Richmond .	June 29	Reduced to ranks Jan. 5, '99. Discharged Mar. 3, '99.
Sergeants.			
Tauer, Oscar P., Jr. . .	Richmond .	June 29	Mustered out Apr. 30, '99.
Steele, John J	Richmond .	June 29	Reduced to ranks July 27, '98. Appointed Corporal Aug. 20, '98. Mustered out April 30, '99.
Edwards, Leroy	Richmond .	June 27	Appointed First Sergeant April 10, '99 Mustered out April 30, '99.
Weissgerber, John C . .	Richmond .	June 27	Discharged Jan. 17, '99.
Corporals.			
Darnell, Charles E . . .	Centreville .	June 29	Reduced to ranks and transferred to Regimental Band Aug. 23, '98.
Kellar. Frank	Richmond .	June 27	Appointed Sergeant Mar. 13, '99. Mustered out Apr. 30, '99.
Bader, Charles E	Richmond .	June 27	Mustered out Apr. 30, '99.
Smith, Fred H	Richmond .	June 29	Reduced to ranks Aug. 20, '98. Mustered out Apr. 30, '99.

Hosted by Google

COMPANY F—Continued.

NAME AND RANK.	RESIDENCE.	DATE OF ENROLLMENT, 1898.	REMARKS.
Corporals—Cont.			
Stratton, Roy O	Richmond .	June 29	Mustered out Apr. 30, '99.
Kuhlman, Charles O . .	Richmond .	June 29	Mustered out Apr. 30, '99.
Tauer, Paul O	Richmond .	June 27	Appointed Sergeant Mar. 13, '99. Mustered out Apr. 30, '99.
Sheppard, Henry W. . .	Richmond .	June 27	Appointed Sergeant Mar. 13, '99. Mustered out Apr. 30, '99.
Pryfogle, William T. S .	Richmond .	June 29	Reduced to ranks Aug. 16, '98. Transferred to Hospital Corps Aug. 23, '98.
Petry, Harvey C	Fountain City	June 29	Mustered out Apr. 30, '99.
Smith, George D	Richmond .	June 27	Reduced to ranks Oct. 13, '98. Discharged Mar. 4, '99.
Arnett, Willis M	Richmond .	June 27	Mustered out Apr. 30, '99.
Musicians.			
Foard, William G. . . .	Richmond .	June 27	Mustered out Apr. 30, '99.
Zurwelle, William S. . .	Cox's Mills .	June 29	Reduced to ranks Sept. 1, '98. Mustered out Apr. 30, '99.
Artificer.			
Hennigar, Harry H. . .	Richmond .	June 29	Discharged March 11, '99.
Wagoner.			
Williams, Granville . . .	Richmond .	June 27	Transferred to Hospital Corps Aug. 23, '98.
Privates.			
Addleman, John F . . .	Whitewater .	June 27	Appointed Corporal Aug. 20, '98. Mustered out Apr. 30, '99.
Addleman, Samuel C . .	Whitewater .	June 29	Mustered out Apr. 30, '99.
Allen, Roy M	Richmond . .	June 29	Mustered out Apr. 30, '99.
Allinder, William R . .	Richmond . .	June 29	Mustered out Apr. 30, '99.
Bode, Frederick	Richmond . .	June 29	Appointed Corporal March 13, '99. Mustered out April 30, '99.
Brown, Denver	W.Manch'r,O	June 29	Died Oct. 23, '98.
Bucy, Charles E	Indianapolis	July 8	Mustered out Apr. 30, '99.
Caseley, John E	Richmond . .	June 29	Discharged Feb. 23, '99.
Cassel, Walter H	Richmond . .	June 27	Mustered out Apr. 30, '99.
Clark, John W	Richmond . .	June 29	Mustered out Apr. 30, '99.

Hosted by Google

COMPANY F—Continued.

NAME AND RANK.	RESIDENCE.	DATE OF ENROLLMENT, 1898.	REMARKS.
Privates—Cont.			
Connaughton, John F. .	Richmond . .	June 29	Discharged March 11, '99.
Cook, Harry P	Richmond . .	June 29	Mustered out Apr. 30, '99.
Cook, Joseph R	Richmond . .	June 29	Transferred to Signal Corps Dec. 10, '98.
Decker, Berttie E. . . .	Richmond . .	June 29	Mustered out Apr. 30, '99.
De Verse, Joseph E . . .	Richmond . .	June 27	Deserted Sept. 20, 98.
Dickerson, Benjamin F .	Richmond . .	June 29	Mustered out Apr. 30, '99.
Dickey, Marshal D . . .	Richmond . .	June 29	Mustered out Apr. 30, '99.
Duke, James F	Richmond . .	June 27	Mustered out Apr. 30, '99
Duke, William H . . .	Richmond . .	June 27	Mustered out Apr. 30, '99.
Edwards, John	Richmond . .	June 29	Mustered out Apr. 30, '99.
Elliott, Worley F	Richmond . .	June 27	Mustered out Apr. 30, '99.
Estep, William C	Richmond . .	June 29	Mustered out Apr. 30, '99.
Francis, John S	Metamora . .	June 29	Mustered out Apr. 30, '99.
Fudge, Rufus	Cleburne, Tex	June 29	Transferred to Signal Corps Dec. 10, '98.
Fossenkemper, Charles O.	Glen Miller .	June 29	Mustered out Apr. 30, '99.
Francis, George B . . .	Indianapolis	July 8	Mustered out Apr. 30, '99.
Granger, Herman E. . .	De Motte . .	June 27	Mustered out Apr. 30, '99.
Graham, Stephen R . . .	N. Harmony	June 27	Mustered out Apr. 30, '99.
Grice, Alonzo N	Richmond . .	June 29	Mustered out Apr. 30, '99.
Haley, Jerry	Chicago, Ill .	July 11	Mustered out Apr. 30, '99.
Handley, Albert E . . .	Richmond . .	June 29	Appointed Corporal Aug. 20, '98. Mustered out Apr. 30, '99.
Harmeyer, Harry	Richmond . .	June 29	Mustered out Apr. 30, '99.
Hassard, Richard B . . .	Richmond . .	June 29	Mustered out Apr. 30, '99.
Henderson, Robert J . .	Lynn	June 29	Mustered out Apr. 30, '99.
Hennigar, Gilbert S . . .	Richmond . .	June 29	Appointed Wagoner Jan. 1, '99. Mustered out Apr. 30, '99.
Hieger, William E . . .	Richmond . .	June 29	Discharged Dec. 31, '98.
Higgs, George H. . . .	Richmond . .	June 29	Appointed cook Oct. 18, '98. Mustered out Apr. 30, '99.
Hites, John H	Richmond . .	June 27	Mustered out Apr. 30, '99.
Hoar, John	Centreville .	June 27	Transferred to Regimental Band Aug. 23, '98. Mustered out Apr. 30, '99.
Hollopeter, John	Richmond . .	June 27	Mustered out Apr. 30, '99.
Hollowell, Charles A . .	Danville, Ill.	July 8	Mustered out Apr. 30, '99.
Holtcamp, Charles . . .	Richmond .	June 29	Mustered out Apr. 30, '99.
Horr, Argus O.	Richmond .	June 29	Mustered out Apr. 30, '99.
Hurst, Addison C. . . .	Richmond .	June 27	Mustered out Apr. 30, '99.

Hosted by Google

COMPANY F—Continued.

NAME AND RANK.	RESIDENCE.	DATE OF ENROLLMENT, 1898.	REMARKS.
Privates—Cont.			
Jarrett, Littleton B. . .	Webster . .	June 29	Mustered out Apr. 30, '99.
Juday, Lista B.	Eldorado, O.	June 27	Mustered out Apr. 30, '99.
Kain, Harry F	Richmond .	June 29	Discharged Sept. 27, '98.
Kelly, Harry E	Richmond .	June 29	Mustered out Apr. 30, '99.
Lanius, Charles W . . .	Richmond .	June 29	Mustered out Apr. 30, '99.
Loftus, Michael	Richmond .	June 29	Mustered out Apr. 30, '99.
Lovin, George E. . . .	Richmond .	June 29	Discharged Feb. 24, '99.
Morgan, Charles E . . .	St Elmo, Col.	July 12	Mustered out Apr. 30, '99.
Mull, Albert	Richmond .	June 27	Mustered out Apr. 30, '99.
Murray, Alden	Metamora .	June 29	Mustered out Apr. 30, '99.
Muye, George	Richmond .	June 29	Appointed Musician Sept. 1, '98. Mustered out Apr. 30, '99.
Nolan, William	Richmond .	June 27	Discharged Feb. 20, '99.
Nye, Edward L	Richmond .	June 29	Mustered out Apr. 30, '99.
Pyle, John B. W. . . .	Richmond .	June 29	Mustered out Apr. 30, '99.
Reese, William	Hammond .	July 11	Discharged Sept. 28, '98.
Reckers, Henry J . . .	Richmond .	June 29	Mustered out Apr. 30, '99.
Rusche, Frank	Richmond .	June 29	Mustered out Apr. 30, '99.
Ryder, Harry	Richmond .	June 27	Mustered out Apr. 30, '99.
Stanley, Franklin B . .	Richmond .	June 29	Mustered out Apr. 30, '99.
Snyder, William E . . .	Columbus .	July 9	Mustered out Apr. 30, '99.
Sanders, John H	Richmond .	June 29	Mustered out Apr. 30, '99.
Simpson, Walter	Spring Grove	June 27	Mustered out Apr. 30, '99.
Stegall, Everett E . . .	Richmond .	June 29	Mustered out Apr. 30, '99.
Thomas, Harry J. . . .	Richmond .	June 29	Mustered out Apr 30, '99.
Thomas, Ira L	Richmond .	June 27	Mustered out Apr. 30, '99.
Thompson, Joseph H .	Richmond .	June 29	Mustered out Apr. 30, '99.
Toler, George C	Richmond .	June 29	Mustered out Apr. 30, '99.
Trakowski, Fred W. . .	Richmond .	June 29	Mustered out Apr. 30, '99.
Trimble, Charles F . . .	Richmond .	June 29	Died Jan. 17, '99.
Triplett, Harry N . . .	Richmond .	June 27	Mustered out Apr 30, '99.
Vanzant, Charles E. . .	Richmond .	June 29	Mustered out Apr. 30, '99.
Weaver, Samuel J . . .	Richmond .	June 29	Mustered out Apr. 30, '99.
Weissgerber, Frank H. .	Richmond .	June 27	Appointed Corporal Oct. 18, '98. Mustered out Apr. 30, '99.
Woessner, William . . .	Metamora .	June 29	Mustered out Apr. 30, '99.
Wright, Silvester E. . .	Lynn . . .	June 27	Transferred to Regimental Band Aug. 23, '98 Transferred to Hospital Corps Sept. 15, '98.
Yedding, Ferdinand . .	Richmond .	June 29	Mustered out Apr. 30, '99.
Zurwelle, George R. . .	Cox's Mills .	June 29	Mustered out Apr. 30, '99.

Hosted by Google

COMPANY F—Continued.

NAME AND RANK.	RESIDENCE.	DATE OF ENROLLMENT, 1898.	REMARKS.
Recruits.			
Drapier, William H., Jr.	Indianapolis	July 12	Appointed Sergeant Aug. 20, '98. Commissioned 2d Lieutenant April 1, '99; Mustered out Apr. 30, '99.
Cline, Walter S	Indianapolis	Nov. 19	Appointed Corporal March 13, '99. Mustered out Apr. 30, '99.
Bader, Robert S	Richmond .	July 27	Mustered out Apr. 30, '99.
Burgan, Burton E . . .	Terre Haute	Apr. 26	Transferred from Co. B, 159th Regiment. Mustered out Apr. 30, '99.
Hamilton, John	Richmond .	July 28	Discharged Feb. 7, '99.
Hill, John	Greencastle .	Apr. 26	Transferred from Co. F, 159th Regiment. Mustered out Apr. 30, '99.
Levy, Carl	Evansville .	July 1	Transferred from Co. M, 159th Regiment. Mustered out Apr. 30, '99.
Lucas, Charles	Indianapolis	Dec. 6	Transferred from Regimental Band Dec. 22, '98. Mustered out Apr. 30, '99.
Maxwell, Clifford . . .	Indianapolis	Dec. 2	Transferred from Regimental Band Dec. 22, '98. Mustered out Apr 30, '99.
Metlin, Earl	Evansville .	Apr. 26	Transferred from Co. E, 159th Regiment. Mustered out Apr. 30, '99.
McCoy, Earl	Lawrence . .	Apr. 26	Transferred from Co C, 159th Regiment. Appointed Corporal March 13, '99. Mustered out Apr. 30, '99.
Secrist, Leo	Terre Haute	Apr. 26	Transferred from Co. B, 159th Regiment. Mustered out Apr. 30, '99.
Shearer, Chester A . . .	Terre Haute	Apr. 26	Transferred from Co B, 159th Regiment. Mustered out Apr. 30, '99.
Singler, George	Evansville .	July 1	Transferred from Co. M, 159th Regiment. Mustered out Apr. 30, '99.

Hosted by Google

Company G.

This company was a volunteer company organized at New Castle, Henry County, for the Spanish-American War.

Name and Rank.	Residence.	Date of Enrollment, 1898.	Remarks.
Captain.			
Ogborn, Albert D. . . .	New Castle .	July 12	Mustered out Apr. 30, '99.
First Lieutenant.			
Meyers, James I	New Castle .	July 12	Mustered out Apr. 30, '99.
Second Lieutenant.			
Pitman, Charles M . . .	New Castle .	July 12	Mustered out Apr. 30, '99.
First Sergeant.			
Rogers, Paul	Muncie . . .	June 28	Reduced to ranks July 31, '98. Mustered out Apr. 30, 99.
Quartermaster Sergeant.			
Owens, Charles B. . . .	Franklin . .	July 5	Reduced to Sergeant Dec. 22, '98. Mustered out Apr. 30, '99.
Sergeants.			
Engle, William T. . . .	Indianapolis	July 5	Transferred to Hospital Corps Aug. 20, '98.
Welshbacher, John . . .	Middletown .	June 28	Mustered out Apr. 30, '99.
McCrea, Edward	Muncie . . .	June 28	Reduced to ranks Feb. 16, '99 Mustered out Apr. 30, '99.
Bock, Claud	New Castle .	June 27	Reduced to ranks Mar. 18, '99. Mustered out Apr. 30, '99.
Corporals.			
Martin, Albert O	Muncie . . .	June 29	Appointed Sergeant Mar. 20, '99. Mustered out Apr. 30, '99.
Keesling, Ray	Mechanicsb'g	June 27	Mustered out Apr. 30, '99.
McKimmey. Linley W. .	Muncie . .	June 29	Mustered out Apr. 30, '99.
Redding, James M . . .	New Castle .	June 27	Reduced to ranks Dec. 27, '98. Mustered out Apr. 30, '99.
Allen, Alonzo	New Castle .	June 29	Transferred to Hospital Corps Aug. 20, '98.

Hosted by Google

COMPANY G—Continued.

NAME AND RANK.	RESIDENCE.	DATE OF ENROLLMENT, 1898.	REMARKS.
Corporals—Cont.			
Elliott, George H. . . .	Mechanicsb'g	June 27	Mustered out Apr. 30, '99.
Fadely, Joseph H. . . .	Honey Creek	June 27	Mustered out Apr. 30, '99.
Gontner, Charles R. . .	Muncie . . .	June 29	Mustered out Apr. 30, '99.
Baldwin, Ellwood L. . .	Spiceland . .	June 27	Mustered out Apr. 30, '99.
Nash, Charles M	Mt. Summit.	June 27	Reduced to ranks Dec. 27, '98. Mustered out Apr. 30, '99.
Luther, E. Murray . . .	Blountsville .	June 28	Appointed Sergeant Dec. 20, '98. Appointed Q. M. Sergeant Dec. 22,'98. Mustered out Apr. 30,'99.
Nugent, Harry S	Kennard . .	June 28	Mustered out Apr. 30, '99.
Musicians.			
Vandyke, Henry W. . .	Lewisville . .	June 27	Discharged March 17, '99.
Yates, Ira O.	Middletown .	June 28	Discharged March 17, '99.
Artificer.			
Hutchens, Huston . . .	New Castle .	June 27	Mustered out Apr. 30, '99.
Wagoner.			
Livezey, Oscar	New Castle .	June 27	Mustered out Apr. 30, '99.
Privates.			
Akers, Joseph	Middletown .	June 28	Discharged Feb. 6, '99.
Barnett, Guy	New Castle .	June 27	Mustered out Apr. 30, '99.
Barnes, Henry	Muncie . . .	June 28	Mustered out Apr. 30, '99.
Beeson, Edward	Dalton . . .	June 28	Appointed Musician Mar. 21, '99. Mustered out Apr. 30, '99.
Brown, Roy W	New Castle .	June 27	Transferred to Regimental Band Aug. 27, '98. Transferred from band to Co. L, 161st Ind. Vols.
Buckley, Guy	New Castle .	June 27	Mustered out Apr. 30, '99.
Canaday, James	New Castle .	July 5	Mustered out Apr. 30, '99.
Cecil, Fred P	Muncie . . .	July 6	Mustered out Apr. 30, '99.
Darling, Alva	Spiceland . .	June 27	Mustered out Apr. 30, '99.
Darnell, Harry C. . . .	Indianapolis.	July 7	Mustered out Apr. 30, '99.
Davenport, Frank N . .	New Castle .	June 29	Mustered out Apr. 30, '99.
Detrich, George C . . .	Muncie . . .	June 28	Discharged Sept. 28, '98.
Dolan, John	Cambridge Cy	July 6	Transferred to Hospital Corps Aug. 20, '98.

Hosted by Google

COMPANY G—Continued.

NAME AND RANK.	RESIDENCE.	DATE OF ENROLLMENT, 1898.	REMARKS.
Privates—Cont.			
Eilar, Benjamin W. . .	New Castle .	June 27	Appointed Corporal Dec. 20, '98. Appointed Sergeant Feb. 17, '99. Mustered out Apr. 30, '99.
Faulkner, Henry. . . .	Muncie. . .	July 5	Discharged Jan. 13, '99.
Filson, James L	New Lisbon.	June 28	Mustered out Apr. 30, '99.
Fisher, Frank W. . . .	New Castle .	June 29	Mustered out Apr. 30, '99.
Frazee, Walker	Byers, O . .	July 6	Mustered out Apr. 30, '99.
Freeman, Perry	Muncie. . .	July 5	Appointed cook Apr. 5, '99. Mustered out Apr. 30, '99.
Freeland, Thomas . . .	New Lisbon.	June 27	Mustered out Apr. 30, '99.
Foster, Frank	Spiceland . .	June 27	Mustered out Apr. 30, '99.
Gaddis, Max P.	New Castle .	June 27	Appointed Corporal Dec. 29, '98. Mustered out Apr. 30, '99.
Goddard, Joseph. . . .	Middletown .	June 29	Appointed Corporal Dec. 20, '98. Mustered out Apr. 30, '99.
Goodman, Bud.	Muncie. . .	June 27	Mustered out Apr. 30, '99.
Hale, Frank.	Springport .	June 28	Mustered out Apr. 30, '99.
Hale, Thomas T	Dublin . . .	June 28	Mustered out Apr 30, '99.
Halfaker, Edgar B . . .	Franklin . .	July 5	Discharged Aug. 22, '98.
Hamilton, Frank M . .	New Castle .	July 6	Mustered out Apr. 30, '99.
Hamilton, Benton F . .	Greensboro .	June 27	Mustered out Apr. 30, '99.
Hanna, John W	Ft. Worth, Te	July 5	Mustered out Apr 30, '99.
Harper, Charles . . .	Indianapolis.	July 8	Mustered out Apr. 30, '99.
Hickman, Herbert H . .	Springport .	June 29	Discharged Mar. 13, '99.
Holton, Hoyt A	Indianapolis.	July 7	Discharged Jan. 12, '99.
Huddleston, Arthur A .	Dublin. . .	June 29	Mustered out Apr. 30, '99.
Irwin, George	New York, N	June 29	Mustered out Apr. 30, '99.
Israel, William G . . .	Franklin . .	July 5	Mustered out Apr. 30, '99.
Jackson. Solomon . . .	Franklin . .	July 5	Mustered out Apr. 30, '99.
Lamb, Oltie F	Dalton . . .	June 28	Mustered out Apr. 30, '99.
Lane, Fred	Mooreland .	June 28	Mustered out Apr 30, '99.
Leech, J. Morris F . . .	Muncie. . .	June 28	Transferred to Hospital Corps Aug. 20, '98.
Leonard, John M . . .	Muncie. . .	June 28	Mustered out Apr. 30, '99.
Leonard, Arthur. . . .	Muncie. . .	June 28	Mustered out Apr. 30, '99.
Lykins, Sebastin	Spiceland. .	June 27	Mustered out Apr. 30, '99.
McCoy, Charles	Muncie. . .	June 29	Mustered out Apr. 30, '99.
McCoy, Clarence. . . .	Muncie. . .	June 29	Discharged Sept. 27, '98.
Martin, Henry C., Jr . .	Muncie. . .	June 28	Discharged Feb. 7, '99.

Hosted by Google

COMPANY G—Continued.

NAME AND RANK.	RESIDENCE.	DATE OF ENROLLMENT, 1898.	REMARKS.
Privates—Cont.			
Martindale, George . . .	Hagerstown .	June 28	Mustered out Apr. 30, '99.
Miller, James W	New Castle .	June 29	Mustered out Apr. 30, '99.
Mitchell, Lemuel	Middletown .	June 29	Mustered out Apr. 30, '99.
Morgan, Cliff	Greensburg .	July 4	Mustered out Apr. 30, '99.
Netz, Charles	Ashland . .	June 28	Mustered out Apr. 30, '99.
Newby, Otis	Greensboro .	June 27	Mustered out Apr. 30, '99.
Newby, George W . . .	Greensboro .	June 27	Mustered out Apr. 30, '99.
Nichols, Noah A	Honey Creek	June 27	Mustered out Apr. 30, '99.
Paul, John J	Muncie. . .	June 29	Mustered out Apr. 30, '99.
Pearson, Joseph M . . .	New Castle .	July 5	Discharged Dec. 22, '98.
Prager, James M. . . .	Seattle, Wash	July 1	Transferred to Hospital Corps Jan. 9, '99.
Rawlins, Winfield . . .	Byers, O . .	July 6	Mustered out Apr. 30, '99.
Reece, Benjamin F . . .	Muncie. . .	June 28	Mustered out Apr. 30, '99.
Robinson, Elmer	Fishers Swtch	July 6	Appointed Corporal Mar. 20, '99 Mustered out Apr. 30, '99.
Rothbaust, Jesse	Franklin . .	July 5	Discharged Feb. 4, '99.
Sears, Walton D	Spiceland. .	June 27	Mustered out Apr. 30, '99.
Shellenbarger, Charles .	Muncie. . .	July 4	Appointed Corporal Feb. 17, '99. Mustered out Apr. 30, '99.
Sherer, Albert	New Castle .	June 29	Mustered out Apr. 30, '99.
Shuee, Edward C . . .	Muncie. . .	June 29	Mustered out Apr. 30, '99.
Snider, Daniel V. . . .	Muncie. . .	June 29	Mustered out Apr. 30, '99.
Swaim, Clarence T . . .	Dublin . . .	June 27	Mustered out Apr. 30, '99.
Sweezy, John	Franklin . .	July 5	Mustered out Apr. 30, '99.
Wahl, John	Indianapolis.	July 8	Mustered out Apr. 30, '99.
Walden, Edgar O . . .	Muncie. . .	June 28	Mustered out Apr. 30, '99.
Wilmuth, Arthur . . .	Kennard . .	June 28	Mustered out Apr 30, '99.
Wilson, John W	Muncie. . .	June 29	Mustered out Apr. 30, '99.
Winnings, Mark	Ashland . .	June 28	Mustered out Apr. 30, '99.
Winnings, Walter A . .	Ashland . .	June 28	Mustered out Apr. 30, '99.
Wintersteen, Minor. . .	New Castle .	June 28	Mustered out Apr. 30, '99.
Wolfe, Edwin	Mooreland .	June 28	Discharged Feb. 10, '99.
Woods, Harry	Dublin. . .	June 28	Mustered out Apr. 30, '99.
Recruits.			
Musicians.			
Taylor, Eugene B . . .	Princeton. .	Nov. 28	Transferred from Band Dec. 22, '99. Mustered out Apr. 30, '99.

Hosted by Google

COMPANY G—Continued.

NAME AND RANK.	RESIDENCE.	DATE OF ENROLLMENT, 1898.	REMARKS.
Privates.			
Armstrong, John L. . .	Stewartsville	Apr. 26	Transferred from Co. K, 159th Regt. Mustered out Apr. 30, '99.
Baxley, Robert F . . .	Princeton. .	Apr. 26	Transferred from Co. K, 159th Regt. Appointed Corporal Dec. 29, '98. Mustered out Apr. 30,'99.
Green, Oscar	Richmond .	Aug. 8	Mustered out Apr. 30, '99.
Hogue, Edward H . . .	Princeton. .	Apr. 26	Transferred from Co. K, 159th Regt. Mustered out Apr. 30, '99.
King, Fred C	Muncie. . .	Aug. 8	Mustered out Apr. 30, '99.
Malone, Clarence A. . .	Princeton. .	Apr. 26	Transferred from Co. K, 159th Regt. Mustered out Apr. 30, '99.
Newsum, Fred B. . . .	Princeton. .	Apr. 26	Transferred from Co K, 159th Regt. Mustered out Apr. 30, '99.
Puckett, Fred W. . . .	Muncie. . .	June 28	Appointed 1st Sergeant Aug. 1, '98. Mustered out Apr. 30, '99.
Robinson, Floyd W. . .	Princeton. .	Apr. 26	Transferred from Co. K, 159th Regt Mustered out Apr. 30, '99.
Reynolds, Clyde B . . .	Hagerstown.	Aug. 8	Discharged Jan. 19, '99.
Sherman, William A . .	Middletown.	Aug. 8	Mustered out Apr. 30, '99.
Sheller, Charles	Muncie. . .	Aug. 8	Mustered out Apr. 30, '99.
Turnage, George W . .	Princeton. .	Apr. 26	Transferred from Co. K, 159th Regt. Discharged Feb. 3, '99.
Warren, Benjamin F . .	Evansville .	Apr. 26	Transferred from Co. E, 159th Regt. Mustered out Apr. 30, '99.
Wolfe, Walter G. . . .	Evansville .	Apr. 26	Transferred from Co. E, 159th Regt. Mustered out Apr. 30, '99.

Hosted by Google

COMPANY H.

This company was a volunteer company organized at Rushville, Rush County, for the Spanish-American War.

NAME AND RANK.	RESIDENCE.	DATE OF ENROLLMENT, 1898.	REMARKS.
Captain.			
Gwinn, James M	Rushville. .	July 12	Mustered out Apr. 30, '99.
First Lieutenant.			
Joyce, John F	Rushville. .	July 12	Resigned Aug. 27, '98.
Second Lieutenant.			
Patton, Henry B	Rushville. .	July 12	Commissioned First Lieutenant Aug. 28, '98. Mustered out Apr. 30, '99.
First Sergeant.			
Caldwell, George H. . .	Rushville. .	June 27	Commissioned Second Lieutenant Aug. 28, '98. Mustered out Apr. 30, '99.
Quartermaster Sergeant.			
Caldwell, Joseph J . . .	Rushville. .	June 27	Mustered out Apr. 30, '99.
Sergeants.			
Comstock, Charles E . .	Rushville. .	June 27	Appointed First Sergeant Sept. 8, '98. Reduced to ranks Dec. 27, '98. Mustered out Apr. 30, '99.
Hunt, Gaston P	Fayetteville.	June 27	Appointed First Sergeant Jan. 4, '99. Mustered out Apr. 30, '99.
Wolfe, Charles E. . . .	Rushville. .	June 27	Mustered out Apr. 30, '99.
Stiers, Edgar	Richland . .	June 27	Mustered out Apr. 30, '99.
Corporals.			
Felts, Jacob D	Rushville. .	June 27	Reduced to ranks Oct. 1, '98. Mustered out Apr. 30, '99.
Gross, Fred	Manilla. . .	June 27	Mustered out Apr. 30, '99.
Wertz, Harrison E . . .	Arlington. .	June 27	Mustered out Apr. 30, '99.
Mitchell, William T . .	Rushville. .	June 27	Reduced to ranks Dec. 27, '98. Mustered out Apr. 30, '99.

Hosted by Google

COMPANY H—Continued.

NAME AND RANK.	RESIDENCE.	DATE OF ENROLLMENT, 1898.	REMARKS.
Corporals—Cont.			
Newbro, Charles A . . .	Clarksburg .	June 27	Reduced to ranks Dec. 27, '98. Mustered out Apr. 30, '99.
Lindsey, Charles F . . .	Cincinnati, O	July 6	Reduced to ranks Oct. 1, '98. Mustered out Apr. 30, '99.
Wallace, Leven E . . .	Rushville . .	June 27	Transferred to Hospital Corps Aug. 23, '98.
Robertson, William H. .	Rushville . .	June 27	Discharged Dec. 22, '98.
Perkins, Greely	Rushville . .	June 27	Reduced to ranks Aug. 16, '98. Mustered out Apr. 30, '99.
Johnson, Riley	Richland . .	June 27	Mustered out Apr. 30, '99.
Innis, John W	Rushville . .	June 27	Transferred to Signal Corps Dec. 1, '98.
Ferkins, Jesse F	Rushville . .	July 5	Dishonorably discharged Apr. 21, '99.
Musicians.			
Huffman, Edward . . .	Rushville . .	June 27	Transferred to Regimental Band Aug. 23, '98. Mustered out Apr. 30, '99.
Middleton, Basil	Connersville.	July 8	Mustered out Apr. 30, '99.
Artificer.			
Jameson, Jesse K . . .	Rushville . .	June 27	Mustered out Apr. 30, '99.
Wagoner.			
Miller, Charles W . . .	Rushville . .	June 27	Mustered out Apr. 30, '99.
Privates.			
Adams, James F	Rushville . .	June 27	Mustered out Apr. 30, '99.
Ailes, Jesse W	Stip's Hill .	June 27	Appointed Corporal Aug. 23, '98 Appointed Sergeant Dec 31, '98. Mustered out Apr. 30, '99.
Alexander, Fred	Rushville . .	June 27	Appointed Corporal Dec. 27, '98. Mustered out Apr. 30, '99.
Allentharp, Ira	Arlington . .	June 27	Transferred to Band Oct. 23, '98. Transferred to Company Dec. 22, '98. Mustered out Apr. 30, '99.

Hosted by Google

COMPANY H—Continued.

NAME AND RANK.	RESIDENCE.	DATE OF ENROLLMENT, 1898.	REMARKS.
Privates—Cont.			
Armstrong, John H. . .	Rushville . .	June 27	Mustered out Apr. 30, '99.
Armstrong, Joseph A., Jr	Rushville . .	June 27	Transferred to Signal Corps Sept. 8, '98.
Baylor, Frank C	Rushville . .	June 27	Mustered out Apr. 30, '99.
Baker, Arthur	Rushville . .	June 27	Mustered out Apr. 30, '99.
Ball, William H	Rushville . .	June 27	Mustered out Apr. 30, '99.
Bartlett, Orville	Rushville . .	June 27	Mustered out Apr. 30, '99.
Beale, Fred R	Rushville . .	June 27	Appointed Corporal Dec. 27, '98. Appointed Sergeant Jan. 4, '99. Mustered out Apr. 30, '99.
Boling, George W . . .	Rushville . .	June 27	Mustered out Apr. 30, '99.
Bowne, Owen O	Rushville . .	June 27	Discharged Dec. 27, '98.
Brown, Leslie B	Richland . .	June 27	Mustered out Apr. 30, '99.
Burdock, Harry	N. York, N Y	July 5	Mustered out Apr. 30, '99.
Caldwell, Robert G . . .	Rushville . .	June 27	Appointed Corporal Jan. 26, '99. Mustered out Apr. 30, '99.
Cassaday, Rue	Rushville . .	June 27	Mustered out Apr. 30, '99.
Cauley, Anthony B. . .	Rushville . .	June 27	Mustered out Apr. 30, '99.
Davis, Harry W . . .	Rushville . .	June 27	Mustered out Apr. 30, '99.
Devers, Bert L.	Rushville . .	June 27	Mustered out Apr. 30, '99.
Emmons, Harrie E . . .	Rushville . .	June 27	Mustered out Apr. 30, '99.
Fox, Bert	Arlington . .	June 27	Discharged Feb. 10, '99.
Francis, Fred C	W. Indianap's	July 2	Mustered out Apr. 30, '99.
Gable, Clyde C.	Rushville . .	June 27	Died Nov. 3, '98.
Gardner, William E . .	Rushville . .	June 27	Appointed Corporal Aug. 16, '98. Mustered out Apr. 30, '99.
Geiger, Ira E	Rushville . .	June 27	Mustered out Apr. 30, '99.
Gilson, James	Rushville . .	July 2	Appointed Corporal Jan. 26, '99. Mustered out Apr 30, '99
Glass, John	Rushville . .	June 27	Mustered out Apr. 30, '99.
Glisson, Will	Connersville.	July 6	Mustered out Apr. 30, '99.
Graves, Fred	Thorntown .	July 2	Mustered out Apr. 30, '99.
Greenlee, Earl	Rushville . .	June 27	Mustered out Apr. 30, '99.
Guire, Jesse W.	Rushville . .	June 27	Mustered out Apr. 30, '99.
Hall, Harry	Connersville.	July 6	Appointed Corporal Oct. 1, '98. Mustered out Apr. 30, '99.
Hambrock, Charles E. .	Manilla. . .	June 27	Mustered out Apr. 30, '99.

Hosted by Google

COMPANY H—Continued.

NAME AND RANK.	RESIDENCE.	DATE OF ENROLLMENT, 1898.	REMARKS.
Privates—Cont.			
Harry, Vernie	Richland . .	June 27	Appointed Corporal Aug. 23, '98. Discharged Feb. 23, '99.
Hatfield, John W. . . .	Rushville . .	June 27	Mustered out Apr. 30, '99.
Heaton, Clarence	Muncie . . .	June 27	Transferred to Hospital Corps Aug. 23, '98.
Hilligoss, Oscar R . . .	Rushville . .	June 27	Mustered out Apr. 30, '99.
Hoffner, Charles S . . .	Connersville.	July 6	Mustered out Apr. 30, '99.
Holder, George	Connersville.	July 6	Discharged Feb. 1, '99.
Jester, Cheniah F. . . .	Rushville . .	June 27	Mustered out Apr. 30, '99.
Jones, George B	Rushville . .	June 27	Appointed Hospital Steward Sept. 10, '98. Mustered out Apr. 30, '99.
Kenner, Ralph H. . . .	Rushville . .	June 27	Mustered out Apr. 30, '99
Klingworth, William . .	Rushville . .	July 5	Mustered out Apr. 30, '99.
Lohrman, Walter	Indianapolis.	July 5	Mustered out Apr. 30, '99.
Levi, Harry C	Rushville . .	June 27	Mustered out Apr. 30, '99.
McClaim, Clinton	Rushville . .	June 27	Mustered out Apr. 30, '99.
McCoy, Michael P . . .	Rushville . .	July 1	Appointed Corporal Oct. 1, '98. Mustered out Apr. 30, '99.
McCrory, Fred	Rushville . .	June 27	Mustered out Apr. 30, '99.
Marvin, Buford	Rushville . .	June 27	Mustered out Apr. 30, '99.
Matthews, Charles M . .	Rushville . .	June 27	Mustered out Apr. 30, '99.
Miller, Clint M.	Arlington . .	June 27	Mustered out Apr. 30, '99.
Moore, Thomas C	Rushville . .	June 27	Mustered out Apr. 30, '99.
Mootz, Fredric	W.Indian'pls	July 5	Mustered out Apr. 30, '99.
Morford, Irvin	Anders'nville	June 27	Mustered out Apr. 30, '99.
Myers, Will	Connersville.	July 6	Mustered out Apr. 30, '99.
Newman, William G . .	Rushville . .	June 27	Mustered out Apr. 30, '99.
Norris, Frank	Rushville . .	June 27	Mustered out Apr. 30, '99.
O'Day, James	Rushville . .	June 27	Mustered out Apr. 30, '99.
Owsley, Carl W	Thorntown .	July 2	Mustered out Apr. 30, '99.
Palmes, Ira H	Rushville . .	June 27	Mustered out Apr. 30, '99.
Parker, Ralph C	Indianapolis.	June 27	Discharged Sept 20, '98.
Pearsey, Chase	Rushville . .	June 27	Appointed Corporal Dec. 27, '98. Mustered out Apr. 30, '99.
Phillips, Joseph	Rushville . .	June 27	Discharged March 25, '99.
Plummer, George A. . .	Connersville.	July 6	Mustered out Apr. 30, '99.
Pollett, Edward	Arlington. .	July 5	Mustered out Apr. 30, '99.
Ragan, Ernest L	Connersville.	July 6	Discharged Sept. 27, '98.

Hosted by Google

COMPANY H—Continued.

NAME AND RANK.	RESIDENCE.	DATE OF ENROLLMENT, 1898.	REMARKS.
Privates—Cont.			
Rucker, Henry V. . . .	Arlington . .	June 27	Transferred to Band Aug. 23, '98. Mustered out Aug. 30, '99.
Runk, Jacob J.	Rushville . .	June 27	Mustered out Apr. 30, '99.
Seibel, Henry	Hamburg. .	July 5	Mustered out Apr. 30, '99.
Shields, Robert H. . . .	Rushville . .	June 27	Mustered out Apr. 30, '99.
Smith, Chinnie R. . . .	New Salem .	June 27	Mustered out Apr. 30, '99.
Smith, Lewis	Wellston, O.	July 1	Mustered out Apr. 30, '99.
Stiers, William M. . . .	Richland . .	June 27	Mustered out Apr. 30, '99.
Stratton, Lemon M . . .	Rushville . .	June 27	Mustered out Apr. 30, '99.
Vest, Charles	Rushville . .	July 5	Mustered out Apr. 30, '99.
Wells, Dudley	Indianapolis.	July 5	Mustered out Apr. 30, '99.
Whalen, William T. . .	Rushville . .	June 27	Mustered out Apr. 30, '99.
Wilson, Harold E. . . .	Rushville . .	June 27	Mustered out Apr. 30, '99.
Young, Monroe	Richland . .	July 1	Mustered out Apr. 30, '99.
Recruits.			
Allen, Heber H.	Rushville . .	July 29	Transferred to Band Aug. 23, '98. Discharged Oct. 15, '98.
Bock, William	New Castle .	Aug. 9	Mustered out Apr. 30, '99.
Cassell, Don H.	Indianapolis.	Apr. 26	Transferred from Co. L, 159th Regt. Mustered out Apr. 30, '99.
Dodd, Edward L. . . .	Vincennes. .	June 16	Transferred from Co. A, 159th Regt. Mustered out Apr. 30, '89.
Fedder, John H	Bloomington	June 15	Transferred from Co. H, 159th Regt. Appointed Musician Feb 20, '99. Mustered out Apr. 30,'99.
Harris, Isaac	Washington	June 25	Transferred from Co. D, 159th Regt. Mustered Apr. 30, '99.
Kendall, Robert	Lewis Creek	Aug. 9	Mustered out Apr. 30, '99.
Lee, Harry	Washington	June 21	Transferred from Co. D, 159th Regt. Mustered out Apr. 30, '99.
Maher, William E . . .	Washington	June 21	Transferred from Co. D, 159th Regt. Mustered out Apr. 30, '99.

Hosted by Google

COMPANY H—Continued.

NAME AND RANK.	RESIDENCE.	DATE OF ENROLLMENT, 1898.	REMARKS.
Recruits—Cont.			
McGahan, Claude . . .	Terre Haute	June 23	Transferred from Co. B, 159th Regt. Discharged without honor Apr. 19, '99.
Talbott, Gerald	Bloomington	Apr. 26	Transferred from Co. H, 159th Regt. Mustered out Apr. 30, '99.
Thompson, Charles K . .	Terre Haute	June 23	Transferred from Co. B, 159th Regt. Mustered out Apr. 30, '99.
Trimble, John	Evansville .	July 6	Transferred from Co. E, 159th Regt. Mustered out Apr. 30, '99
Vance, Arlyn T	Irvington . .	Nov. 28	Transferred to Company from Band. Mustered out Apr. 30, '99.
Vaughn, William H . .	Vincennes. .	Apr. 26	Transferred from Co. L, 159th Regt. Mustered out Apr. 30, '99.
Vieke, Edward C	Vincennes. .	Apr. 26	Transferred from Co. L, 159th Regt. Appointed Corporal Dec. 27, '98. Mustered out Apr. 30, '99.
Westfall, Walter	Iona	June 21	Transferred from Co D, 159th Regt. Mustered out Apr. 30, '99.

Hosted by Google

COMPANY I.

This company was a volunteer company organized at Monticello, White County, for the Spanish-American War.

NAME AND RANK.	RESIDENCE.	DATE OF ENROLLMENT, 1898.	REMARKS.
Captain.			
Guthrie, William	Monticello .	July 13	Mustered out Apr 30, '99.
First Lieutenant.			
Anheir, Anthony A. . .	Monticello .	July 13	Mustered out Apr. 30, '99.
Second Lieutenant.			
Ward, John R.	Monticello .	July 13	Mustered out Apr. 30, '99.
First Sergeant.			
Tharp, Wilbur.	Rensselaer .	June 28	Reduced to ranks Nov. 22, '98. Mustered out Apr. 30, '99.
Quartermaster Sergeant.			
Ballard, Samuel P . .	Monon . . .	June 28	Reduced to ranks Dec. 21, '98. Mustered out Apr. 30, '99.
Sergeants.			
Best, William D	Brookston. .	June 28	Mustered out Apr. 30, '99.
Kassabaum, George W .	Kentland . .	June 28	Mustered out Apr. 30, '99.
Cromer, Robert H . . .	Logansport .	June 28	Mustered out Apr. 30, '99.
Hubbard, Charles E . .	Francesville.	June 28	Mustered out Apr. 30, '99.
Corporals.			
Imes, Fred S.	Monticello .	June 28	Appointed Q.-M. Sergeant Dec. 22, '98 Mustered out Apr. 30, '99.
Strubbe, Harry E . . .	Goodland . .	June 28	Appointed First Sergeant Nov. 29, '98 Mustered out Apr. 30, '99.
Engle, Walter M. . . .	Francesville.	June 28	Transferred to Signal Corps Dec 31, '98.
Thompson, Clinton H. .	Monon . . .	June 28	Mustered out Apr. 30, '99.
Stivers, Wallace D . . .	Rensselaer .	June 28	Died Oct. 14, '98.
Hausman, William E . .	Sheldon, Ill.	June 28	Mustered out Apr 30, '99.
Holdridge, Leroy L. . .	Wolcott . .	June 28	Mustered out Apr. 30, '99.
Goodwin, Marion A. . .	Battle Gro'nd	June 28	Mustered out Apr. 30, '99.
Wallis, Lew	Battle Gro'nd	June 28	Mustered out Apr. 30, '99.

Hosted by Google

COMPANY I—Continued.

NAME AND RANK.	RESIDENCE.	DATE OF ENROLLMENT, 1898.	REMARKS.
Corporals—Cont.			
Horner, George W . . .	Knox . . .	June 28	Reduced to ranks Nov. 27, '98. Mustered out Apr. 30, '99.
Burns, John	Logansport .	June 28	Mustered out Apr. 30, '99.
Garrigues, John U . . .	Francesville.	June 28	Mustered out Apr. 30, '99.
Musicians.			
Tharp, Walter A	Remington .	June 28	Transferred to Signal Corps Dec. 10, '98.
Conner, Charles A . . .	Reynolds . .	June 28	Mustered out Apr. 30, '99.
Artificer.			
Coen, Newell M	Monticello. .	June 28	Appointed Corporal Dec. 22, '98. Mustered out Apr. 30, '99.
Wagoner.			
McDaniel, George A . .	Battle Gro'nd	June 28	Discharged Feb. 1, '99.
Privates.			
Arrick, Guy	Monticello .	June 28	Mustered out Apr. 30, '99.
Bates, Wilbur F	Monticello .	June 28	Mustered out Apr. 30, '99.
Benica, Louis C	Logansport .	June 28	Mustered out Apr. 30, '99.
Best, Charles A	Brookston. .	June 28	Mustered out Apr. 30, '99.
Boyles, Charles S. . . .	Battle Gro'nd	June 28	Mustered out Apr. 30, '99.
Boyles, Brenton A . . .	Battle Gro'nd	June 28	Mustered out Apr. 30, '99.
Bugbee, George J . . .	Remington .	June 28	Mustered out Apr. 30, '99.
Burden, John W	Monticello .	June 28	Mustered out Apr. 30, '99.
Brooks, Edward E . . .	Logansport .	June 28	Discharged Feb. 4, '99.
Comer, William E . . .	Reynolds . .	June 28	Appointed Musician Jan. 11, '99. Mustered out Apr. 30, '99.
Cooley, George.	Brookston. .	June 28	Mustered out Apr. 30, '99.
Cowger, Raymond . . .	Monticello .	June 28	Mustered out Apr. 30, '99.
Crafton, Paul	Bedford . .	June 28	Mustered out Apr. 30, '99.
Dexter, Jacob W. . . .	Goodland. .	June 28	Transferred to Hospital Corps Aug. 20, '98.
Dillman, William S. . .	BattleGround	June 28	Mustered out Apr. 30, '99.
Downs, William A . . .	BattleGround	June 28	Mustered out Apr. 30, '99.
Didlake, Roy P	Monticello .	June 28	Mustered out Apr. 30, '99.
Evans, Albert A	Wheatfield .	June 28	Mustered out Apr. 30, '99.
Fehrle, John G.	Goodland . .	June 28	Mustered out Apr. 30, '99.
Garwood, Corydon . . .	Monon . . .	June 28	Mustered out Apr. 30, '99.

Hosted by Google

COMPANY I—Continued.

NAME AND RANK.	RESIDENCE.	DATE OF ENROLLMENT, 1898.	REMARKS.
Privates—Cont.			
Gibson, Frank E	Remington .	June 28	Appointed Corporal Nov. 29, '98. Mustered out April 30, '99.
Gorman, Daniel V . . .	Logansport .	June 28	Appointed Corporal Nov. 29, '98. Mustered out Apr. 30, '99.
Goodrich, Guy	Wolcott . .	June 28	Mustered out Apr. 30, '99.
Graham, John W. . . .	Kirkland . .	June 28	Appointed Corporal Nov. 29, '98. Mustered out Apr. 30, '99.
Guest, Frank A	Monticello .	June 28	Mustered out Apr. 30, '99.
Hager, Charles A. . . .	Logansport .	June 28	Mustered out Apr. 30, '99.
Hartz, John F	Logansport .	June 28	Mustered out Apr. 30, '99.
Hart, Joseph	Monticello .	June 28	Mustered out Apr. 30, '99.
Hawkins, William F . .	Rensselaer .	June 28	Mustered out Apr. 30, '99.
Haywood, Lorenzo . . .	Monon . . .	June 28	Mustered out Apr. 30, '99.
Heglin, William	Monon . . .	June 28	Mustered out Apr. 30, '99.
Henry, Hiram	Monticello .	June 28	Discharged Jan. 24, '99.
Herron, Richard	Monticello .	June 28	Mustered out Apr. 30, '99.
Hurst, William A . . .	BattleGround	June 28	Mustered out Apr. 30, '99.
Hollcraft, Charles H . .	Hammond .	July 12	Mustered out Apr. 30, '99.
Kepperling, George. . .	Chalmers . .	June 28	Died Oct. 23, '98.
Kuns, Clarence D . . .	Brookston. .	June 28	Died Sept. 24, '98.
Lee, Claude J	Logansport .	June 28	Mustered out Apr. 30, '99.
Lefler, Israel J.	Francesville.	June 28	Mustered out Apr. 30, '99.
Leslie, Albert E	Monon . . .	June 28	Mustered out Apr. 30, '99.
Longwell, John	Francesville.	June 28	Mustered out Apr. 30, '99.
Mahoney, Daniel	Bes'mer, Mich	June 28	Mustered out Apr. 30, '99.
Maier, Albert	Monon . . .	June 28	Mustered out Apr. 30, '99.
Meyer, Henry G	Remington .	June 28	Mustered out Apr. 30, '99.
Montrose, Jesse.	Peru	July 12	Mustered out Apr. 30, '99.
McCloud, Edward E . .	Sheldon, Ill.	June 28	Mustered out Apr. 30, '99.
McChristy, Enos A. . .	Round Grove	June 28	Mustered out Apr. 30, '99.
McNett, Walter	Wolcott . .	June 28	Mustered out Apr. 30, '99.
Murphy, Charles L. . .	Remington .	June 28	Mustered out Apr. 30, '99.
Myers, Oliver C	Brookston. .	July 12	Mustered out Apr. 30, '99.
Netzel, William F . . .	Medarysville	June 28	Mustered out Apr. 30, '99.
Newton, James B. . . .	Lafayette . .	June 28	Discharged Jan. 30, '99.
Pettit, William.	Monticello .	June 28	Mustered out Apr. 30, '99.
Reynolds, Elmer E . . .	Monticello .	June 28	Mustered out Apr. 30, '99.
Rogers, Alva J.	Monon . . .	June 28	Mustered out Apr. 30, '99.
Rinier, Edward L . . .	Hopedale . .	June 28	Mustered out Apr. 30, '99.
Rourke, John T	Monon . . .	June 28	Discharged Jan. 18, '99.

Hosted by Google

COMPANY I—Continued.

NAME AND RANK.	RESIDENCE.	DATE OF ENROLLMENT, 1898.	REMARKS.
Privates—Cont.			
Scott, Franklin G. . . .	Goodland . .	June 28	Transferred to Hospital Corps Aug. 20, '98.
Shaull, Henry A	Lochiel . .	June 28	Discharged Jan. 6, '99.
Sheets, Samuel H. . . .	Monon . . .	June 28	Mustered out Apr. 30, '99.
Shide, Frank	Remington .	June 28	Mustered out Apr. 30, '99.
Simons, Walter A . . .	Monticello .	June 28	Mustered out Apr. 30, '99.
Smith, Bruce W	Goodland . .	June 28	Mustered out Apr. 30, '99.
Sorrell, Perry H	Rensselaer .	June 28	Mustered out Apr. 30, '99.
Stanley, Melvin	Monon . . .	June 28	Mustered out Apr. 30, '99.
Strebe, Edward	Brookston .	June 28	Mustered out Apr. 30, '99
Tanguy, William E. . .	Logansport .	June 28	Mustered out Apr. 30, '99.
Tharp, Walter C	Rensselaer .	June 28	Mustered out Apr 30, '99.
Thompson, Wilbur L . .	Monon . . .	June 28	Mustered out Apr. 30, '99.
Tice, Stephen E	Goodland . .	June 28	Mustered out Apr. 30, '99.
Turner, Joseph F. . . .	San Pierre .	June 28	Died Nov. 30, '98.
Ward, James A	Monticello .	June 28	Mustered out Apr. 30, '99.
Weaver, William G. . .	Monticello .	June 28	Died Nov. 7, '98.
Whitted, Elmer	Francesville	June 28	Mustered out Apr. 30, '99.
Wood, Oliver H	Remington .	June 28	Mustered out Apr. 30, '99.
Young, Harrison	Roachdale .	June 28	Mustered out Apr. 30, '99.
Recruits.			
Cook.			
Smock, Thomas W . . .	Indianapolis	Dec. 2	Mustered out Apr. 30, '99.
Privates.			
Arnold, Charles E . . .	Delphi . . .	July 30	Mustered out Apr. 30, '99.
Bowman, George . . .	BattleGround	June 28	Mustered out Apr. 30, '99.
Brown, Arthur H. . . .	Monticello .	July 30	Mustered out Apr. 30, '99.
Crowell, Richard	Monticello .	July 30	Mustered out Apr. 30, '99.
Combs, Edward	Brownstown	Apr. 26	Transferred from Co. G, 159th Regt. Mustered out Apr. 30, '99.
Diffy, John	Pickard . .	Aug 10	Mustered out Apr 30, '99.
Fox, Stuart T	Monticello .	July 30	Mustered out Apr. 30 '99.
Karp, George A	Monticello .	July 30	Mustered out Apr. 30, '99.
Langner, Gustave A . .	Evansville .	Apr. 26	Transferred from Co. M; 159th Regt Mustered out Apr. 30, '99.
Loughry, Howard . . .	Monticello .	July 30	Appointed Corporal Dec. 22, '98. Mustered out Apr. 30, '99.

Hosted by Google

COMPANY I—Continued.

NAME AND RANK.	RESIDENCE.	DATE OF ENROLLMENT, 1898.	REMARKS.
Privates—Cont.			
Maxey, William	Lynnville .	July 7	Transferred from Co. M, 159th Regt. Mustered out Apr. 30, '99.
Miller, Reverdy J. . . .	Bloomington	Apr. 26	Transferred from Co. H, 159th Regt. Mustered out Apr. 30, '99.
McConnell, John F. . .	Evansville .	Apr. 26	Transferred from Co. M, 159th Regt. Mustered out Apr. 30, '99.

COMPANY K.

This company was a volunteer company, organized at Columbus, Bartholomew County, for the Spanish-American War.

NAME AND RANK.	RESIDENCE.	DATE OF ENROLLMENT, 1898.	REMARKS.
Captain.			
Stott, Wilfred T	Columbus .	July 13	Mustered out Apr. 30, '99.
First Lieutenant.			
Smith, Charles C. . . .	Columbus. .	July 13	Mustered out Apr. 30, '99.
Second Lieutenant.			
Owens, Temple H . . .	Columbus. .	July 13	Mustered out Apr. 30, '99.
First Sergeant.			
Wynegar, Eugene . . .	Columbus. .	June 27	Reduced to Sergeant Nov. 3, '98. Mustered out Apr. 30, '99.
Quartermaster Sergeant.			
Thompson, William A .	Columbus. .	June 27	Appointed First Sergeant Nov. 3, '98. Mustered out Apr. 30, '99.

Hosted by Google

COMPANY K—Continued.

NAME AND RANK.	RESIDENCE.	DATE OF ENROLLMENT, 1898.	REMARKS.
Sergeants.			
Bray, Charles	Columbus. .	June 27	Mustered out Apr. 30, '99.
Carr, Frank	Columbus. .	June 27	Mustered out Apr. 30, '99.
McGovney, Charles S. .	Columbus. .	June 27	Mustered out Apr. 30, '99.
Voris, G. Ashley. . . .	Columbus. .	June 27	Mustered out Apr. 30, '99.
Corporals.			
Allison, Franklin B . .	Hope . . .	June 27	Mustered out Apr. 30, '99.
Cobb, Edwin A	Columbus. .	June 27	Discharged Feb. 4, '99.
Day, Elmer C	Columbus. .	June 28	Mustered out Apr. 30, '99.
Ghrist, Orlando P . . .	Columbus. .	June 27	Mustered out Apr. 30, '99.
Grove, Clarence B . . .	Columbus. .	June 27	Reduced to ranks Aug. 29, '98. Mustered out Apr. 30, '99.
Haislup, Harry H . . .	Columbus. .	June 29	Mustered out Apr. 30, '99.
McCoy, Harry H. . . .	Columbus. .	June 27	Transferred to Hospital Corps Aug. 23, '98.
Oliphant, Wilfred H . .	Noblesville .	June 27	Mustered out Apr. 30, '99.
Pruitt, Elmer T	Edinburg. .	June 27	Discharged March 13, '99.
Romine, John D	Ogilville . .	June 27	Transferred to Hospital Corps Aug. 23, '98. Transferred to Company Nov. 21, '98. Mustered out Apr. 30, '99.
Rowell, Fred C	Columbus. .	June 27	Transferred to Hospital Corps Aug. 23, '98.
Western, William C . .	Columbus. .	June 27	Reduced to ranks Sept. 26, '98. Mustered out Apr. 30, '99.
Musicians.			
Jones, Percy.	Hope . . .	June 27	Transferred to Band Aug. 26, '98.
Fuller, William	Columbus. .	June 29	Reduced to ranks Aug. 29, '98. Mustered out Apr. 30, '99.
Artificer.			
King, Edwin	Columbus. .	June 27	Mustered out Apr. 30, '99.
Wagoner.			
Bruce, Herbert R . . .	Nortonburg.	June 28	Mustered out Apr. 30, '99.
Privates.			
Abell, Samuel	Seymour . .	June 29	Mustered out Apr. 30, '99.
Abernathy, Robert . . .	Seymour . .	June 27	Mustered out Apr. 30, '99.

Hosted by Google

COMPANY K—Continued.

NAME AND RANK.	RESIDENCE.	DATE OF ENROLLMENT, 1898.	REMARKS.
Privates—Cont.			
Adkins, James.	Columbus. .	June 27	Mustered out Apr. 30, '99.
Ayers, William A . . .	Columbus. .	June 27	Mustered out Apr. 30, '99.
Barnes, Frank H. . . .	Hope . . .	June 29	Mustered out Apr. 30, '99.
Beabout, David	Columbus. .	June 27	Mustered out Apr. 30, '99.
Beaty, William J. . . .	Columbus. .	June 27	Appointed Corporal Mar. 24, '99. Mustered out Apr. 30, '99.
Betterley, Benjamin . .	Seymour . .	June 27	Discharged Sept. 27, '98.
Blake, Elbert M . .	Columbus. .	June 29	Mustered out Apr. 30, '99.
Branaman, Henry . . .	Becks . . .	June 27	Mustered out Apr. 30, '99.
Bruce, Mell	Columbus. .	June 28	Mustered out Apr. 30, '99.
Brumfield, Gurtis . . .	Columbus. .	June 29	Mustered out Apr. 30, '99.
Burns, Samuel	Columbus. .	June 27	Mustered out Apr. 30, '99.
Coats, William T. . . .	Shelbyville .	July 12	Transferred to Company C, Jan. 26, '99.
Carr, Harry	Hartsville. .	June 27	Mustered out Apr. 30, '99.
Carter, Allen	Columbus. .	June 28	Mustered out Apr. 30, '99.
Clark, Alexander . . .	Columbus. .	June 27	Appointed Musician Aug. 29, '98. Mustered out Apr. 30, '99.
Collins, Samuel	So. Bethany.	June 29	Mustered out Apr. 30, '99.
Cook, Joseph L.	Columbus. .	June 28	Mustered out Apr. 30, '99.
Coy, Lora E	Columbus. .	June 27	Mustered out Apr. 30, '99.
Craig, Clifford	Seymour . .	June 28	Mustered out Apr. 30, '99.
Cron, Henry.	Indianapolis.	June 29	Mustered out Apr. 30, '99.
Dill, James R . . .	Columbus. .	June 27	Mustered out Apr. 30, '99.
Dillman, Harry	Bedford . .	June 29	Mustered out Apr. 30, '99.
Dinkins, Thomas	Columbus. .	June 27	Discharged Jan. 30, '99.
Dobson, James M. . . .	Columbus. .	June 27	Mustered out Apr. 30, '99.
Downs, Charles M . . .	Edinburg . .	June 28	Discharged Feb. 3, '99.
Ehlers, George C	Columbus. .	June 27	Mustered out Apr. 30, '99.
Everson, Charles	Columbus. .	June 27	Died Dec. 2, '98.
Fawcett, Oliver	Columbus. .	June 27	Mustered out Apr. 30, '99.
George, John S.	Columbus. .	June 27	Mustered out Apr. 30, '99.
Hardesty, Sylvanus G. .	Nebraska . .	July 12	Mustered out Apr. 30, '99.
Haislup, Charles A . . .	Columbus. .	June 27	Mustered out Apr. 30, '99.
Henderson, Edward F. .	Columbus. .	June 27	Mustered out Apr. 30, '99.
Henderson, Walter E . .	Seymour . .	June 27	Mustered out Apr. 30, '99.
Hodler, Charles H . . .	Columbus. .	June 28	Discharged Feb. 7, '99.
Huffer, Welden	Newbern . .	June 27	Discharged Jan. 13, '99.
Hodler, Samuel S . . .	Columbus. .	June 28	Mustered out Apr. 30, '99.

Hosted by Google

COMPANY K—Continued.

NAME AND RANK.	RESIDENCE.	DATE OF ENROLLMENT, 1898.	REMARKS.
Privates—Cont.			
Israel, Horace B	Edinburg . .	June 28	Appointed Musician Aug. 28, '98. Mustered out Apr. 30, '99.
Keethler, James	Columbus . .	June 28	Transferred to Hospital Corps Aug. 23, '98.
Kerth, Franklin	Edinburg . .	June 28	Mustered out Apr. 30, '99.
Kellenberger, Bertram S.	Columbus . .	June 28	Mustered out Apr. 30, '99.
Ketner, Robert E. . . .	Hartsville . .	June 27	Mustered out Apr. 30, '99.
Kroencke, Henry F.	Columbus . .	June 28	Mustered out Apr. 30, '99.
LaForce, David E . . .	Bedford . .	June 29	Mustered out Apr. 30, '99
Lambert, Arthur S . . .	Greenwo d .	June 29	Mustered out Apr. 30, '99.
Lathrop, Lyman G . . .	Hope . . .	June 29	Mustered out Apr. 30, '99.
Luse, Joseph L.	Edinburg . .	June 27	Appointed Corporal Aug. 29, '98. Mustered out Apr. 30, '99.
Lockman, Cecil	Bedford . .	July 2	Mustered out Apr. 30, '99.
Lunsford, Robert A. . .	Indianapolis .	June 29	Mustered out Apr. 30, '99.
Manuel, Andrew	Christiansb'rg	June 27	Mustered out Apr. 30, '99.
McCallie, Ralph	Newbern . .	June 27	Mustered out Apr. 30, '99.
McKee, Melvin	Columbus . .	June 27	Mustered out Apr. 30, '99.
Marlin, Temple	Hope . . .	June 29	Mustered out Apr. 30, '99.
Marlin, Nathaniel W . .	Hope . . .	June 29	Mustered out Apr. 30, '99,
Myers, Jacob	Edinburg . .	June 28	Mustered out Apr. 30, '99.
Oaks, Robert F	Edinburg . .	June 28	Mustered out Apr. 30, '99.
Payne, Charles B.	Columbus . .	June 28	Discharged Jan. 30, '99.
Pursfield, Forest	Columbus . .	June 27	Appointed Corporal Nov. 4, '98. Mustered out Apr. 30, '99.
Phillips, Joseph F . . .	Edinburg . .	June 28	Appointed Corporal March 24, '99. Mustered out Apr. 30, '99.
Pickens, John M	Columbus . .	June 27	Mustered out Apr. 30, '99.
Potter, Charles	Columbus . .	June 27	Mustered out Apr. 30, '99.
Pruitt, Leslie	Edinburg . .	June 28	Mustered out Apr. 30, '99.
Quick, George W . . .	Columbus . .	June 27	Mustered out Apr. 30, '99.
Richey, Alonzo	Indianapolis	July 13	Mustered out Apr. 30, '99.
Repp, John F	Columbus . .	June 27	Mustered out Apr. 30, '99.
Rich, John W. D	Columbus . .	June 27	Discharged Feb. 16, '99.
Roth, Louis A	Edinburg . .	June 29	Appointed Corporal Sept. 26, '98. Mustered out Apr. 30, '99.
Schierff, Olif	Chicago, Ill.	June 24	Discharged Feb. 15, '99.
Seiger, John F	Columbus . .	June 29	Mustered out Apr. 30, '99.
Skinner, Elihu M	Brownstown	June 29	Discharged Feb. 4, '99.
Stiner, Harry E	Taylorsville .	June 29	Mustered out Apr. 30, '99.

Hosted by Google

COMPANY K—Continued.

NAME AND RANK.	RESIDENCE.	DATE OF ENROLLMENT, 1898.	REMARKS.
Privates—Cont.			
Stuckey, Erasmus . . .	So. Bethany	June 27	Mustered out Apr. 30, '99.
Thomas, Charles E . . .	Taylorsville .	June 27	Mustered out Apr. 30, '99.
Thomas, Martin R . . .	Taylorsville .	June 27	Mustered out Apr. 30, '99.
Thompson, William H . .	Columbus . .	June 27	Mustered out Apr. 30, '99.
Tobrocke, Frank A . . .	Waym'nsville	June 27	Appointed Corporal Aug. 29, '98. Mustered out Apr. 30, '99.
Turner, Joseph	Medora . . .	June 29	Mustered out Apr. 30, '99.
Twaddell, Forrest	Columbus . .	June 27	Discharged Feb. 1, '99.
Vanarsdel, Evert	Taylorsville .	June 29	Mustered out Apr. 30, '99.
Von Willer, Adolph R . .	Columbus . .	June 27	Appointed Corporal Aug. 29, '98
Yerger, John	Bedford . .	July 2	Mustered out Apr. 30, '99.
Young, Hallard G . . .	Columbus . .	June 27	Mustered out Apr. 30, '99.
Recruits.			
Cook.			
Ruby, Edward T	Indianapolis	Dec. 8	Mustered out Apr. 30, '99.
Privates.			
Carr, Victor M	Hartsville . .	Dec. 1	Transferred from Co. A, Mustered out Apr. 30, '99.
Cole, Bert A	Bloomington	Apr. 26	Transferred from Non-Commissioned Staff, 159th Ind. Vols. Mustered out Apr. 30, '99.
Gifford, George H . . .	Indianapolis	Apr. 26	Transferred from Co. A, 159th Regt. Deserted Mar. 12, '99.
Koehne, George H . . .	Evansville. .	Apr. 26	Transferred from Co. E, 159th Regt. Mustered out Apr. 30, '99.
Miller, Isaac J	Clifford . . .	Apr. 26	Transferred from Co. G, 159th Regt. Mustered out Apr. 30, '99.
Schaufler. Charles . . .	Evansville. .	July 7	Transferred from Co. M, 159th Regt. Mustered out Apr. 30, '99.
Swartwood, Sherman B .	E. Columbus	June 22	Transferred from Co. G, 159th Regt. Mustered out Apr. 30, '99.

Hosted by Google

Company L.

This company was a volunteer company organized at Michigan City, Laporte County, for the Spanish-American War.

Name and Rank.	Residence.	Date of Enrollment, 1898.	Remarks.
Captain.			
Anderson, James L. . .	Frankfort. .	July 13	Mustered out Apr. 30, '99.
First Lieutenant.			
Peterson, Eli W	Decatur. . .	July 13	Mustered out Apr. 30, '99.
Second Lieutenant.			
Dority, Charles E. . . .	Michigan City	July 13	Mustered out Apr. 30, '99.
First Sergeant.			
Cissel, Ernest W	Laporte. . .	June 29	Mustered out Apr. 30, '99.
Quartermaster-Sergeant.			
Ansley, Robert	Westville . .	June 30	Mustered out Apr. 30, '99.
Sergeants.			
Southard, William E . .	Michigan City	June 27	Mustered out Apr. 30, '99.
Hopkins, William . . .	Michigan City	June 29	Reduced to ranks Aug. 20, '98, Mustered out Apr. 30, '99.
Leland, Charles M . . .	Michigan City	June 27	Transferred to Band Jan. 1, '99. Mustered out Apr. 30, '99.
Brown, Arthur R. . . .	Lebanon . .	June 30	Mustered out Apr. 30, '99.
Corporals.			
Harris, Allen C.	Westville . .	June 28	Appointed Sergeant Aug. 20, '98. Reduced to ranks Nov. 17, '98. Mustered out, Apr. 30, '99.
Simpson, Washington W .	Laporte. . .	June 30	Mustered out Apr. 30, '99.
McDonald, Joseph . . .	Michigan City	June 27	Appointed Sergeant Dec. 12, '98. Mustered out Apr. 30, '99.
Ongman, Carl	Michigan City	June 29	Mustered out Apr. 30, '99.
Dilworth, Leslie	Michigan City	June 27	Mustered out Apr. 30, '99.
Jackson, Henry B. . . .	Laporte. . .	June 29	Mustered out Apr. 30, '99.

Hosted by Google

COMPANY L—Continued.

NAME AND RANK.	RESIDENCE.	DATE OF ENROLLMENT, 1898.	REMARKS.
Corporals—Cont.			
Boumann, Irvin	Michigan City	June 29	Reduced to ranks Aug. 27, '98. Mustered out Apr. 30, '99.
Johanni, Frank	Michigan City	June 27	Transferred to Hospital Corps Aug. 20, '98.
Kinnel, Howard M. . .	Michigan City	June 30	Mustered out Apr. 30, '99.
Palmateer, Wilber . . .	Michigan City	June 27	Reduced to ranks Aug. 20, '98. Mustered out Apr. 30, '99.
Culbertson, Sant	Westville . .	July 8	Reduced to ranks Nov, 17, '98 Mustered out Apr. 30, '99.
Dodds, William L. . . .	Zelma . . .	July 9	Mustered out Apr. 30, '99.
Musicians.			
Paxton, George, Jr. . .	Michigan City	June 28	Transferred to Band Aug. 23, '98. Mustered out Apr. 30, '99.
Meissner, August C. . .	Laporte . . .	July 7	Transferred to Regt. Band Aug. 23, '98. Mustered out Apr. 30, '99.
Artificer.			
Leiter, Charles E. . . .	Bedford . . .	July 9	Died Oct. 17, '98.
Wagoner.			
Chronister, Benjamin F .	Laporte . . .	June 29	Mustered out Apr. 30, '99.
Privates.			
Akers, William H. . . .	Paoli	July 9	Mustered out Apr. 30, '99.
Babcock, Virgil P. . . .	Porter . . .	June 29	Mustered out Apr. 30, '99.
Babcock, Daniel D . . .	Babcock . .	June 29	Mustered out Apr. 30, '99.
Baldwin, Charles F. . .	Michigan City	June 29	Mustered out Apr. 30, '99.
Bays, George R	3 Oaks, Mich	June 30	Mustered out Apr. 30, '99.
Bello, Antonio	Michigan City	June 27	Mustered out Apr. 30, '99.
Bonadore, Martin . . .	3 Oaks, Mich	June 30	Discharged Jan. 13, '99.
Birjinski, Frank	Michigan City	June 28	Appointed Corporal Aug. 20, '98. Mustered out Apr. 30, '99.
Bloomhuff, John L . . .	Union Mills.	July 8	Discharged Aug. 22, '98.
Bottume, Gurdon. . . .	Laporte . .	June 29	Mustered out Apr. 30, '99.
Bowen, George.	Stillwell . .	June 30	Discharged Mar. 20, '99.
Campbell, Herbert . . .	Indianapolis.	July 11	Mustered out Apr. 30, '99.

Hosted by Google

COMPANY L—Continued.

NAME AND RANK.	RESIDENCE.	DATE OF ENROLLMENT, 1898.	REMARKS.
Privates—Cont.			
Clark, Guy O	Union Mills.	July 8	Discharged Mar. 10, '99.
Cole, Frank L	Westville. .	June 29	Mustered out Apr. 30, '99.
Cromey, Henry A . . .	Valparaiso .	July 8	Mustered out Apr. 30, '99.
Crider, Oliver P	Bedford . .	July 9	Mustered out Apr. 30, '99.
Cronin, Andrew	Westville. .	June 30	Mustered out Apr. 30, '99.
Davidson, Reynolds. . .	Michigan City	June 27	Appointed Corporal Aug. 20, '98. Mustered out Apr. 30, '99.
Denny, William S . . .	Michigan City	June 27	Mustered out Apr. 30, '99.
Dreblow, Lewis H . . .	Wanatah . .	June 30	Mustered out Apr. 30, '99.
Drewer, Winfred F. . .	Laporte. . .	June 29	Mustered out Apr. 30, '99.
Durbin, Sheldon M. . .	Michigan City	June 27	Discharged Nov. 3, '98.
Faris, William A. . . .	Bedford . .	July 9	Discharged Jan. 30, '99.
Feistel, Gustave W. . .	Michigan City	June 27	Mustered out Apr. 30, '99.
Felio, James E.	Michigan City	June 30	Discharged Nov. 3, '98.
Fiffer, Fred	N. York, N. Y	July 7	Appointed Corporal Apr. 10, '99. Mustered out Apr. 30, '99.
Flewellen, Fred	B'tleC'k, Mich	June 30	Mustered out Apr. 30, '99.
Gassow, Charles	Michigan City	June 29	Mustered out Apr. 30, '99.
Gorden, Albert	Michigan City	June 27	Appointed Musician Aug. 1, '98. Mustered out Apr. 30, '99.
Graves, Edward	Michigan City	June 28	Mustered out Apr. 30, '99.
Hall, Henry M	Michigan City	June 28	Appointed Corporal Aug. 20, '98. Mustered out Apr. 30, '99.
Hamilton, Leroy	Westville. .	June 29	Discharged Apr. 4, '99.
Harness, Jason.	Stillwell . .	June 30	Mustered out Apr. 30, '99.
Haskins, Ernest	Michigan City	June 28	Mustered out Apr. 30, '99.
Hawkins, George F. . .	Westville. .	June 29	Mustered out Apr. 30, '99.
Hittle, Benjamin F. . .	Indianapolis.	July 11	Discharged Dec. 29, '98.
Hoff, Horace	Bedford . .	July 9	Mustered out Apr. 30, '99.
Hunt, James E	Laporte . .	June 29	Discharged Feb. 23, '99.
Jones, William D . . .	3 Oaks, Mich	June 30	Deserted Oct. 6, '98.
Jones, John G. B . . .	Laporte . .	June 30	Transferred to Hospital Corps Aug. 23, '98.
Johnson, Edwin R . . .	Bedford . .	July 9	Mustered out Apr. 30, '99.
Kalies, Charles T. . . .	Westville. .	July 7	Appointed Corporal Aug. 20, '98. Mustered out Apr. 30, '99.
Kennedy, Joseph J. . .	Michigan City	June 29	Mustered out Apr. 30, '99.
Kernoodle, William. . .	Michigan City	June 27	Mustered out Apr. 30, '99.

Hosted by Google

COMPANY L—Continued.

NAME AND RANK.	RESIDENCE.	DATE OF ENROLLMENT, 1898.	REMARKS.
Privates—Cont.			
Klingler, Emanuel G . .	3 Oaks, Mich	June 30	Mustered out Apr. 30, '99.
Larson, August	Chesterton .	June 30	Mustered out Apr. 30, '99.
Long, William	Bedford . .	July 9	Discharged Mar. 25, '99.
Low, Henry J	3 Oaks, Mich	June 30	Mustered out Apr. 30, '99.
Lyons, Elza	Michigan City	June 30	Mustered out Apr. 30, '99.
Lettan, Edward C . . .	Michigan City	June 28	Discharged Feb. 9, '99.
Maddox, John A	Bedford . .	July 9	Discharged Jan. 30, '99.
Majensky, Joseph. . . .	Michigan City	June 30	Mustered out Apr. 30, '99.
Massengill, James . . .	Bedford . .	July 9	Discharged Dec. 28, '98.
Mutch, Hubert	Michigan City	June 28	Mustered out Apr. 30, '99.
McGinnis, Robert C. . .	Westville . .	June 27	Mustered out Apr. 30, '99.
McMilin, George W. . .	Union Mills .	June 30	Discharged Feb. 27, '99.
Noakes, Willard L . . .	Michigan City	June 30	Mustered out Apr. 30, '99.
Osborn, Gaylord	Wanatah . .	June 30	Mustered out Apr. 30, '99.
Owens, Robert E	Bedford . .	July 9	Mustered out Apr. 30, '99.
Pace, Frank	Bedford . .	July 9	Mustered out Apr. 30, '99.
Parkhurst, Curtis . . .	Westville . .	June 27	Discharged Feb. 29, '99.
Rapp, Frank H.	Otis	June 29	Mustered out Apr. 30, '99.
Reinhart, Walter W. . .	Laporte . .	June 29	Transferred to Band Aug. 23, '98. Mustered out Apr. 30, '99.
Renfro, Lorenzo D . . .	ThreeO'ks, Mh	June 29	Appointed Artificer Aug. 27, '98. Mustered out April 30, '99.
Reynolds, Ray	Westville . .	June 29	Mustered out Apr. 30, '99.
Rittenour, William L . .	Union Mills .	June 30	Mustered out Apr. 30, '99.
Robe, Daniel	Michigan City	June 29	Discharged Jan. 31, '99.
Roempagle, Albert C . .	Laporte . .	June 29	Mustered out Apr. 30, '99.
Shaw, Charles F	Westville . .	July 8	Mustered out Apr. 30, '99.
Sheffer, Charles E. . . .	Laporte . .	June 30	Mustered out Apr. 30, '99.
Spitzmesser, Nicholas B .	Greensburg .	July 11	Discharged Sept. 27, '98.
Swan, Benjamin	Michigan City	June 28	Mustered out Apr. 30, '99.
Waggoner, George . . .	Michigan City	June 27	Mustered out Apr. 30, '99.
Watkins, Edward W . .	Bedford . .	July 9	Mustered out Apr. 30, '99.
Walton, Edward V . . .	Wanatah . .	June 30	Appointed Corporal Aug. 20, '98. Mustered out Apr. 30, '99.
Will, Ernest	Michigan City	June 30	Mustered out Apr. 30, '99.
Wirth, Herman T. . . .	Michigan City	June 28	Mustered out Apr. 30, '99.
Young, Jacob W	Bedford . .	July 9	Discharged Jan. 13, '99.
Yungblooth, Edmund . .	Pittsburgh, Pa	July 7	Mustered out Apr. 30, '99.
Zuelke, August	Michigan City	June 28	Mustered out Apr. 30, '99.

Hosted by Google

COMPANY L—Continued.

NAME AND RANK.	RESIDENCE.	DATE OF ENROLLMENT, 1898.	REMARKS.
Recruits.			
Cook.			
Schott, John P.	Buffalo, N.Y.	Dec. 6	Mustered out Apr. 30, '99.
Musician.			
Thomas, Edward	Tipton . . .	Apr. 26	Transferred from Co. C, 159th Regt. Mustered out Apr. 30, '99.
Privates.			
Brown, Roy W.	New Castle .	June 27	Mustered out Apr. 30, '99.
Carter, Howard	Daviess Co .	Apr. 26	Transferred from Co. L, 159th Regt. Mustered out Apr. 30, '99.
Closser, Paul M.	Laporte . .	Aug. 8	Mustered out Apr. 30, '99.
Duree, William C. . . .	Roachdale .	Apr. 26	Transferred from Co. F, 159th Regt. Mustered out Apr. 30, '99.
Hixon, Warren H . . .	Westfield . .	July 30	Mustered out Apr. 30, '99.
Lederer, Alexander . .	Evansville .	Apr. 26	Transferred from Co. M, 159th Regt. Mustered out Apr. 30, '99.
Lotridge, Henry G . . .	Gosport . .	June 16	Transferred from Co. H, 159th Regt. Mustered out Apr. 30, '99.
Murphy, George H. . .	Evansville .	Apr. 26	Transferred from Co. E, 159th Regt. Mustered out Apr. 30, '99.
McClintock, Harrie C. .	Buffalo, N.Y.	Dec. 6	Mustered out Apr. 30, '99.
Schwaner, Robert T. . .	Evansville .	July 5	Transferred from Co. M, 159th Regt. Mustered out Apr. 30, '99.
Smith, William F. . . .	Seafield . .	July 30	Mustered out Apr. 30, '99.
Smith, Clarence	Seafield . .	July 30	Mustered out Apr. 30, '99.
Willis, William F. . . .	Terre Haute	Dec. 10	Mustered out Apr. 30, '99.

Hosted by Google

Company M.

This company was a volunteer company organized at Lawrenceburg, Dearborn County, for the Spanish-American War.

Name and Rank.	Residence.	Date of Enrollment, 1898.	Remarks.
Captain.			
West, George A	Lawrenceb'g	July 13	Mustered out Apr. 30, '99.
First Lieutenant.			
Fitch, George W	Lawrenceb'g	July 13	Mustered out Apr. 30, '99.
Second Lieutenant.			
Freeman, Hanson G . .	Lawrenceb'g	July 13	Mustered out Apr. 30, '99.
First Sergeant.			
Rief, Jacob J	Lawrenceb'g	June 24	Mustered out Apr. 30, '99.
Quartermaster Sergeant.			
Spencer, Henry A . . .	Moore's Hill.	June 27	Reduced to ranks Dec. 27, '98. Mustered out Apr. 30, '99.
Sergeants.			
Laird, George W. . . .	Lawrenceb'g	June 27	Mustered out Apr. 30, '99.
Seekatz, John	Lawrenceb'g	June 27	Mustered out Apr. 30, '99.
Sparks, Charles D . . .	Moore's Hill.	June 27	Mustered out Apr. 30, '99.
Spencer, Cyrus M . . .	Moore's Hill.	June 27	Discharged Feb. 6, '99.
Corporals.			
Flush, Henry C	Lawrenceb'g	June 27	Reduced to ranks Aug. 16, '98. Mustered out Apr. 30, '99.
Siemantel, John	Lawrenceb'g	June 27	Reduced to ranks Nov. 21, '98. Mustered out Apr. 30, '99.
Laswell, Jesse L	Versailles. .	June 27	Mustered out Apr. 30, '99.
Marshall, Edward . . .	Lawrenceb'g	June 27	Appointed Sergeant Jan. 4, '99. Mustered out Apr. 30, '99.
Givan, Paul	Lawrenceb'g	June 27	Reduced to ranks Nov. 21, '98. Mustered out Apr. 30, '99.
Evans, Edwin J	Lawrenceb'g	June 27	Appointed Q.-M. Sergeant Jan. 4, '99. Mustered out April 30, '99.
Schofield, John J. . . .	Milan . . .	June 27	Discharged Jan. 30, '99.

Hosted by Google

COMPANY M—Continued.

NAME AND RANK.	RESIDENCE.	DATE OF ENROLLMENT, 1898.	REMARKS.
Corporals—Cont.			
Hayes, Charles H . . .	Lawrenceb'g	June 27	Reduced to ranks Nov. 1, '98. Mustered out Apr. 30, '99.
Wilson, William C . . .	Moore's Hill.	June 27	Mustered out Apr. 30, '99.
Dailey, Andrew	Lawrenceb'g	June 27	Reduced to ranks Aug. 16, '98. Mustered out Apr. 30, '99.
Cissna, Adrian H. . . .	Chillic'the, O.	June 27	Mustered out Apr. 30, '99.
Fleck, George J	Lawrenceb'g	June 27	Mustered out Apr. 30, '99.
Musicians.			
Strauss, John M	Lawrenceb'g	June 27	Discharged Feb 4, '99.
McElfresh, George R . .	Lawrenceb'g	June 27	Reduced to ranks Aug. 14, '98. Mustered out Apr. 30, '99.
Artificer.			
Fleck, John J	Lawrenceb'g	June 27	Mustered out Apr. 30, '99.
Wagoner.			
McAdams, William. . .	Lawrenceb'g	June 27	Mustered out Apr. 30, '99.
Privates.			
Abdon, James W. . . .	Lawrenceb'g	June 27	Mustered out Apr. 30, '99.
Andrews, Henry	Elizab'thtown	June 27	Mustered out Apr. 30, '99.
Aprill, Frank	Lawrenceb'g	June 27	Appointed cook Jan. 4, '99. Mustered out Apr. 30, '99.
Aylor, George J	Lawrenceb'g	June 27	Mustered out Apr. 30, '99.
Barrow, Charles B . . .	Harrison, O.	June 27	Discharged March 1, '99.
Bell, Charles H	Milan . . .	June 27	Appointed Corporal Dec. 20, '98. Mustered out April 30, '99
Berry, Clyde C.	Lawrenceb'g	June 27	Mustered out Apr. 30, '99.
Billingsley, Nicholas . .	Aurora . . .	June 30	Mustered out Apr. 30, '99.
Brumblay, Thomas C . .	Moore's Hill.	June 27	Discharged Feb. 9, '99.
Christian, Henry	Lawrenceb'g	June 27	Mustered out Apr. 30, '99.
Clark, Ira W	Milan . . .	June 27	Mustered out Apr. 30, '99.
Clark, James	Hartford . .	June 27	Mustered out Apr. 30, '99.
Clark, John E	Lawrenceb'g	June 27	Mustered out Apr 30, '99.
Connelley, Bertrain W .	Sunman . .	June 27	Discharged March 11, '99.
Cooper, William W. . .	Aurora . . .	June 27	Discharged Jan. 26, '99.
Cox, Edward S.	Aurora . . .	June 27	Mustered out Apr. 30, '99.
Cox, John.	Holton . . .	June 27	Transferred to Hospital Corps Aug. 20, '98.
Cross, Joseph	Lawrenceb'g	June 27	Discharged Aug. 23, '98.
Davis, Milton E	Lawrenceb'g	July 1	Mustered out Apr. 30, '99.

Hosted by Google

COMPANY M—Continued.

NAME AND RANK.	RESIDENCE.	DATE OF ENROLLMENT, 1898.	REMARKS.
Privates—Cont.			
Donner, George	Lawrenceb'g	June 27	Mustered out Apr. 30, '99.
Downs, Samuel	Greensburg.	June 27	Mustered out Apr. 30, '99.
Emehiser, Leroy	Sunman . .	June 27	Mustered out Apr. 30, '99.
Enke, Charles F	Lawrenceb'g	June 27	Mustered out Apr. 30, '99.
Fahy, Luke	Aurora. . .	June 29	Mustered out Apr. 30, '99.
Frazier, James M. . . .	Bright . . .	June 27	Mustered out Apr. 30, '99.
Frost, John	Lawrenceb'g	June 27	Mustered out Apr. 30, '99.
Gerkin, Albert E. . . .	North Vernon	June 27	Mustered out Apr. 30, '99.
Gould, Andrew	Lawrenceb'g	June 27	Died Feb. 17, '99.
Gould, George K. . . .	Lawrenceb'g	June 27	Mustered out Apr. 30, '99.
Gray, Harley	Aurora. . .	June 27	Mustered out Apr. 30, '99.
Hauser, Peter	Lawrenceb'g	June 27	Mustered out Apr. 30, '99.
Hayes, George M . . .	Lawrenceb'g	June 27	Mustered out Apr. 30, '99.
Hitchcock, Edward M. .	Hope . . .	June 27	Mustered out Apr. 30, '99.
Huntington, Homer. . .	Moore's Hill.	June 27	Mustered out Apr. 30, '99.
Jeffries, Thomas B . . .	Lawrenceb'g	June 27	Mustered out Apr. 30, '99.
Johnson, Albert L . . .	Dillsboro . .	June 27	Mustered out Apr. 30, '99.
Johnson, Clifford	Moore's Hill.	June 27	Mustered out Apr. 30, '99.
Johnson, Hal	Lawrenceb'g	June 27	Mustered out Apr. 30, '99.
Jones, Walter D	Moore's Hill.	June 27	Mustered out Apr. 30, '99.
Kelsey, Charles L . . .	Moore's Hill.	June 27	Appointed Musician Aug. 15, '98. Mustered out Apr. 30, '99.
Kepper, George C . . .	Lawrenceb'g	June 27	Mustered out Apr. 30, '99.
Ketcham, George P. . .	Chesterville.	June 27	Discharged Feb. 1, '99.
Knagge, John W. . . .	Dillsboro . .	June 27	Mustered out Apr. 30, '99.
Knippenberg, August H.	Lawrenceb'g	June 27	Mustered out Apr. 30, '99.
Kunkel, John M	Lawrenceb'g	June 27	Mustered out Apr. 30, '99.
Landers, Edward. . . .	Lawrenceb'g	June 27	Appointed Corporal Dec. 20, '98. Mustered out Apr. 30, '99.
Lawrence, William R . .	Lawrenceb'g	June 27	Mustered out Apr. 30, '99.
Losey, John F	Lawrenceb'g	June 27	Mustered out Apr. 30, '99.
Marshall, Benjamin. . .	Lawrenceb'g	June 27	Mustered out Apr. 30, '99.
Mason, Henry	Guilford . .	June 27	Mustered out Apr. 30, '99.
McCartney, Charles W .	Lawrenceb'g	June 27	Mustered out Apr. 30, '99.
Meyer, Ralph A	Dillsboro . .	June 27	Mustered out Apr. 30, '99.
Montooth, Charles E .	Lawrenceb'g	June 27	Mustered out Apr. 30, '99.
Pate, Henry C.	Guionsville .	June 27	Mustered out Apr. 30, '99.
Purnell, Minter	Petersb'g, Ky	June 27	Discharged Feb. 23, '99.
Ratekin, Emery J . . .	Milan . . .	June 27	Mustered out Apr. 30, '99.
Reed, Amos B.	Lawrenceb'g	June 27	Mustered out Apr. 30, '99.
Roemer, Fred C	Lawrenceb'g	June 27	Mustered out Apr. 30, '99.
Schnetzer, George . . .	Lawrenceb'g	June 27	Appointed Corporal Jan. 4, '99. Mustered out Apr. 30, '99.

Hosted by Google

COMPANY M—Continued.

NAME AND RANK.	RESIDENCE.	DATE OF ENROLLMENT, 1898.	REMARKS.
Privates—Cont.			
Schwab, Edward	Lawrenceb'g	June 27	Mustered out Apr. 30, '99.
Speckman, Frank E . .	Lawrenceb'g	June 27	Mustered out Apr. 30, '99.
Stewart, Walter S . . .	Lawrenceb'g	June 27	Mustered out Apr. 30, '99.
Stille, Henry H.	Sunman . .	June 27	Died Oct. 17, '98.
Suit, Calvin	Lawrenceb'g	June 27	Mustered out Apr. 30, '99.
Taylor, Charles J. . . .	Lawrenceb'g	June 27	Appointed Musician Apr. 6, '99. Mustered out Apr. 30, '99.
Taylor, William A . . .	Lawrenceb'g	June 27	Mustered out Apr. 30, '99.
Taylor, William	Lawrenceb'g	June 30	Mustered out Apr. 30, '99.
Thompson, Edward E. .	Aurora. . .	June 27	Mustered out Apr. 30, '99.
Temke, William H . . .	Spades . . .	June 27	Mustered out Apr. 30, '99
Truitt, Edward A. . . .	Lawrenceb'g	June 27	Appointed Corporal Jan. 4, '99. Mustered out Apr. 30, '99.
Tudor, Gideon H. . . .	Holmst'dP.O.	June 27	Mustered out Apr. 30, '99.
Ward, Marcus	Lawrenceb'g	June 27	Mustered out Apr. 30, '99.
Webster, William S. . .	Sunman . .	June 27	Appointed Corporal Dec. 20, '98. Mustered out Apr. 30, '99.
Wesler, William J . . .	Lawrenceb'g	June 27	Mustered out Apr. 30, '99.
Wingerberg, Henry J. .	Lawrenceb'g	June 27	Appointed Corporal Feb. 20, '99. Mustered out Apr. 30, '99.
Winkley, Martin	Guilford . .	June 27	Appointed Corporal Feb. 20, '99. Mustered out Apr. 30, '99.
Young, Clarence	Vincent, Pa.	June 27	Appointed Corporal Aug. 16, '98. Mustered out Apr. 30, '99.
Zimmerman, John G . .	Cincinnati,O.	June 27	Mustered out Apr. 30, '99.
Recruits.			
Bales, Ernest M.	Indianapolis.	July 27	Transferred to Hospital Corps Aug. 20, '98.
Moody, Curtis A	Indianapolis.	July 27	Mustered out Apr. 30, '99.
McCartney, Frank C . .	Lawrenceb'g	Aug. 8	Mustered out Apr. 30, '99.
Rief, Charles H.	Lawrenceb'g	July 27	Mustered out Apr. 30, '99.
Rolf, Frederick G. . . .	Cincinnati,O.	July 27	Mustered out Apr. 30, '99.
Slageter, Karl	Bloomington.	Apr. 26	Transferred from Co. H, 159th Regt. Mustered out Apr. 30, '99.
Stricker, George W. . .	Lawrenceb'g	July 27	Mustered out Apr. 30, '99.

Hosted by Google

27TH BATTERY.

This battery was organized August 8, 1882, and was assigned as Battery A, 1st Artillery, Indiana National Guard.

Name and Rank.	Residence.	Date of Enrollment, 1898.	Remarks.
Captain.			
Curtis, James B	Indianapolis	Apr. 26	Mustered out Nov. 25, '98.
First Lieutenants.			
Garrard, Charles A . . .	Indianapolis	Apr. 26	Mustered out Nov. 25, '98.
Johnson, Edward B . . .	Indianapolis	Apr. 26	Mustered out Nov. 25, '98.
Second Lieutenant.			
Callon, Harry A	Indianapolis	Apr. 26	Mustered out Nov. 25, '98.
First Sergeant.			
Meyers, William E . . .	Indianapolis	Apr. 26	Mustered out Nov. 25, '98.
Quartermaster Sergeant.			
Oliver, Robert T	Indianapolis	Apr. 26	Mustered out Nov. 25, '98.
Veterinary Sergeant.			
Railsback, Chester A . .	Indianapolis	Apr. 26	Reduced from Sergeant to Corporal July 15, '98. Mustered out Nov. 25, '98.
Sergeants.			
Dunlap, Charles	Indianapolis	Apr. 26	Mustered out Nov. 25, '98.
Heiskell, Walter W . . .	Indianapolis	Apr. 26	Mustered out Nov. 25, '98.
Navin, Arthur J	Indianapolis	Apr. 26	Mustered out Nov. 25, '98.
Swan, Frederick A . . .	Indianapolis	Apr. 26	Mustered out Nov. 25, '98.
Boswell, David A	Indianapolis	Apr. 26	Mustered out Nov. 25, '98.
Barnhizer, Martin	Indianapolis	Apr. 26	Mustered out Nov. 25, '98.
Corporals.			
Boswell, James F	Indianapolis	Apr. 26	Mustered out Nov. 25, '98.
Langdon, Harvey C . . .	Indianapolis	Apr. 26	Mustered out Nov. 25, '98.
Hann, Otis C	Indianapolis	Apr. 26	Mustered out Nov. 25, '98.
Hewitt, Horace B	Indianapolis	Apr. 26	Mustered out Nov. 25, '98.
Heiskell, Frank W . . .	Indianapolis	Apr. 26	Mustered out Nov. 25, '98.

Hosted by Google

27TH BATTERY—Continued.

NAME AND RANK.	RESIDENCE.	DATE OF ENROLLMENT, 1898.	REMARKS.
Corporals—Cont.			
Haughey, Theodore P . .	Indianapolis	Apr. 26	Reduced to ranks July 15, '98. Appointed Guidon July 15, '98. Mustered out Nov. 25, '98.
Oliver, Daudridge H . .	Indianapolis	Apr. 26	Mustered out Nov. 25, '98.
Emrich, William F . . .	Indianapolis	Apr. 26	Mustered out Nov. 25, '98.
Cooper, Ronoldo M . . .	Indianapolis	Apr. 26	Mustered out Nov. 25, '98.
Enos, Charles	Indianapolis	Apr. 26	Mustered out Nov. 25, '98.
Hornaday, Harry B . . .	Indianapolis	Apr. 26	Mustered out Nov. 25, '98.
Palmer, Henry A	Indianapolis	Apr. 26	Mustered out Nov. 25, '98.
Murbarger, Harry E . .	Indianapolis	Apr. 26	Mustered out Nov. 25, '98.
Payne, Edward	Martinsville	Apr. 26	Mustered out Nov. 25, '98.
Wilkins, Albert H . . .	Indianapolis	Apr. 26	Mustered out Nov. 25, '98.
Saddler.			
Burton, William	New Castle .	Apr. 26	Mustered out Nov. 25, '98.
Blacksmith.			
Hill, Henry C	Indianapolis	Apr. 26	Mustered out Nov. 25, '98.
Wagoner.			
Morrow, Wilson H . . .	Indianapolis	Apr. 26	Discharged Sept. 17, '98, as private.
Musician.			
Schellschmidt, Alvin . .	Indianapolis	Apr. 26	Mustered out Nov 25, '98
Privates			
Adam, Louis G	Indianapolis	Apr. 26	Mustered out Nov. 25, '98.
Alder, John E	Indianapolis	Apr. 26	Mustered out Nov. 25, '98.
Amthor, Oscar W	Indianapolis	Apr. 26	Mustered out Nov. 25, '98.
Barnhill, Morton	Nora. . . .	Apr. 26	Mustered out Nov. 25, '98.
Barron, Robert D . . .	Logansport .	Apr. 26	Mustered out Nov. 25, '98.
Beach, Lewis J	Indianapolis.	Apr. 26	Mustered out Nov. 25, '98.
Beaver, Stanley	Indianapolis.	Apr. 26	Mustered out Nov. 25, '98.
Becker, William L . . .	Indianapolis.	Apr. 26	Mustered out Nov. 25, '98.
Blackketter, George E .	Indianapolis.	Apr. 26	Mustered out Nov. 25, '98.
Brennan, Edward E . .	Indianapolis.	Apr. 26	Mustered out Nov. 25, '98.
Bristow, Joseph A . . .	Indianapolis.	Apr. 26	Mustered out Nov. 25, '98.
Bookwalter, Glen J . .	Indianapolis.	Apr. 26	Mustered out Nov. 25, '98
Brush, John R	Indianapolis.	Apr. 26	Mustered out Nov. 25, '98.
Byram, Norman S . . .	Indianapolis.	Apr. 26	Mustered out Nov. 25, '98.

Hosted by Google

27TH BATTERY—Continued.

NAME AND RANK.	RESIDENCE.	DATE OF ENROLLMENT, 1898.	REMARKS.
Privates—Cont.			
Burke, Orrin T	Indianapolis.	Apr. 26	Mustered out Nov. 25, '98.
Burkhart, Thomas A . .	Paragon . .	Apr. 26	Mustered out Nov. 25, '98.
Burns, James A	Indianapolis.	Apr. 26	Mustered out Nov. 25, '98.
Chamberlain, John H . .	Indianapolis.	Apr. 26	Mustered out Nov. 25, '98.
Clark, Roy	Indianapolis.	Apr. 26	Mustered out Nov. 25, '98, as Leroy Clark.
Collins, Fred L	Indianapolis.	Apr. 26	Mustered out Nov. 25, '98.
Commons, Ernest L. . .	Centerville .	Apr. 26	Mustered out Nov. 25, '98.
Cooper, William R . . .	Indianapolis.	Apr. 26	Mustered out Nov. 25, '98.
Cosler, Alpha B	Indianapolis.	Apr. 26	Mustered out Nov. 25, '98.
Culver, William F . . .	Indianapolis	Apr. 26	Mustered out Nov. 25, '98.
Davis, William A . . .	Columbus. .	Apr. 26	Mustered out Nov. 25, '98.
Darnall, David B . . .	Raccoon. . .	Apr. 26	Mustered out Nov. 25, '98.
Doolittle, Edwin F . . .	Indianapolis.	Apr. 26	Mustered out Nov. 25, '98.
Evadinger, Emil	Indianapolis.	Apr. 26	Mustered out Nov. 25, '98.
Ferris, Iradelle V . . .	Indianapolis.	Apr. 26	Mustered out Nov. 25, '98.
Flanagan, George W . .	Indianapolis.	Apr. 26	Mustered out Nov. 25, '98.
Forsythe, Andrew . . .	Indianapolis.	Apr. 26	Mustered out Nov. 25, '98.
Fulmer, Harry H . . .	Indianapolis.	Apr. 26	Mustered out Nov. 25, '98.
Furnas, Horace R . . .	Indianapolis.	Apr. 26	Mustered out Nov. 25, '98.
Gilbreath, Victor. . . .	Indianapolis.	Apr. 26	Mustered out Nov. 25, '98.
Garstin, Bert N	Indianapolis.	Apr 26	Mustered out Nov. 25, '98.
Gates, Edward E. . . .	Indianapolis.	Apr. 26	Mustered out Nov. 25, '98.
Gillette, Fred E	Indianapolis.	Apr. 26	Mustered out Nov. 25, '98.
Groenwaldt, Edwin J . .	Indianapolis.	Apr. 26	Mustered out Nov. 25, '98.
Griffith, Harry.	Indianapolis.	Apr. 26	Mustered out Nov. 25, '98.
Harvey, Flave J	Centerville .	Apr. 26	Mustered out Nov. 25, '98.
Haspel, Joseph G . . .	Indianapolis.	Apr. 26	Mustered out Nov. 25, '98.
Hawkins, Guy E. . . .	Indianapolis.	Apr. 26	Mustered out Nov. 25, '98.
Hays, George S	Crawfordsv'le	Apr. 26	Mustered out Nov. 25, '98.
Helm, Walter B	Indianapolis.	Apr. 26	Mustered out Nov. 25, '98.
Henderson, Harry L . .	Indianapolis.	Apr. 26	Mustered out Nov. 25, '98.
Hess, George V	Indianapolis.	Apr. 26	Mustered out Nov. 25, '98.
Hubbard, Melford P . .	Brookville. .	Apr. 26	Mustered out Nov. 25, '98.
Hunter, Charles W. . .	Indianapolis.	Apr. 26	Mustered out Nov. 25, '98.
Hutton, John H	Indianapolis.	Apr. 26	Mustered out Nov. 25, '98.
Hynes, Amos P	Indianapolis.	Apr. 26	Mustered out Nov. 25, '98.
Johnson, Alfred	Indianapolis.	Apr 26	Mustered out Nov. 25, '98.
Kahn, Isaac	Indianapolis.	Apr. 26	Mustered out Nov. 25, '98.
Karelson, J. Valentine .	New York .	Apr. 26	Discharged July 18, '98.
Kinder, Charles A . . .	Indianapolis.	Apr. 26	Mustered out Nov. 25, '98.
King, Arthur T	Indianapolis.	Apr. 26	Mustered out Nov. 25, '98.
Kinsley, Bert	Shelbyville .	Apr. 26	Mustered out Nov. 25, '98.

Hosted by Google

27TH BATTERY—Continued.

NAME AND RANK.	RESIDENCE.	DATE OF ENROLLMENT, 1898.	REMARKS.
Privates—Cont.			
Kuhn, George F	Indianapolis.	Apr. 26	Mustered out Nov. 25, '98.
Lacy, William J	Franklin . .	Apr. 26	Mustered out Nov. 25, '98.
Light, Oliver	Indianapolis.	Apr. 26	Mustered out Nov. 25, '98.
McIntosh, Alexander J .	Indianapolis.	Apr. 26	Mustered out Nov. 25, '98.
Manion, James H . . .	Indianapolis.	Apr. 26	Mustered out Nov. 25, '98.
Masters, Joseph L . . .	Irvington . .	Apr. 26	Mustered out Nov. 25, '98.
Mayfield, Clifford H . .	Indianapolis.	Apr. 26	Mustered out Nov. 25, '98.
Metzger, George H. . .	Indianapolis.	Apr. 26	Mustered out Nov. 25, '98.
Middleton, Edward . . .	Franklin . .	Apr. 26	Mustered out Nov. 25, '98.
Milliken, Harry B . . .	Indianapolis.	Apr. 26	Discharged Sept. 22, '98.
Musser, Delbert S . . .	Indianapolis.	Apr. 26	Mustered out Nov. 25, '98.
Nichols, George M . . .	Indianapolis.	Apr. 26	Mustered out Nov. 25, '98.
Park, Carl W	Waverly . .	Apr. 26	Mustered out Nov. 25, '98.
Patten, James C	Indianapolis.	Apr. 26	Mustered out Nov. 25, '98.
Pattison, Harry O . . .	Crawfordsv'le	Apr. 26	Mustered out Nov. 25, '98.
Pattison, Samuel L. . .	Indianapolis.	Apr 26	Mustered out Nov. 25, '98.
Rapp, Oscar	Indianapolis.	Apr. 26	Mustered out Nov. 25, '98.
Reid, Lee C	Indianapolis.	Apr. 26	Mustered out Nov. 25, '98.
Riley, Harry.	N. Vernon .	Apr. 26	Mustered out Nov. 25, '98.
Rosenthal, Ed. J	Indianapolis.	Apr. 26	Mustered out Nov. 25, '98.
Sanders, Fred W. . . .	Indianapolis.	Apr. 26	Mustered out Nov. 25, '98.
Sellers, Samuel N . . .	Indianapolis.	Apr. 26	Mustered out Nov. 25, '98.
Shearer, Maurice E. . .	Indianapolis.	Apr. 26	Mustered out Nov. 25, '98.
Spaan, John E	Indianapolis.	Apr. 26	Mustered out Nov. 25, '98.
Stanley, Lewis W . . .	Carthage . .	Apr. 26	Mustered out Nov. 25, '98.
Stanton, Robert G . . .	Indianapolis.	Apr. 26	Mustered out Nov. 25, '98.
Thomas, Harry S. . . .	Indianapolis.	Apr. 26	Mustered out Nov. 25, '98.
Thompson, Ray C . . .	Indianapolis.	Apr. 26	Mustered out Nov. 25, '98.
Tyndall, Robert H . .	Indianapolis.	Apr. 26	Mustered out Nov. 25, '98
Van Camp, Raymond P .	Indianapolis.	Apr. 26	Appointed wagoner July 1, '98. Mustered out Nov. 25, '98.
Voris, John V	Indianapolis.	Apr. 26	Mustered out Nov. 25, '98.
Webb, Henry J	Indianapolis.	Apr. 26	Discharged June 9, '98.
Wegener, Ferdinand . .	Indianapolis	Apr. 26	Mustered out Nov. 25, '98.
White, Earl T	Indianapolis.	Apr. 26	Mustered out Nov. 25, '98.
Whitehead, Harry L . .	Indianapolis.	Apr. 26	Mustered out Nov. 25, '98.
Williams, Archie C . . .	Indianapolis	Apr. 26	Mustered out Nov. 25, '98.
Williamson, Le Roy . .	Versailles. .	Apr. 26	Mustered out Nov. 25, '98.
Youngman, Robert P . .	Muncie . . .	Apr. 26	Mustered out Nov. 25, '98.

Hosted by Google

27TH BATTERY—Continued.

NAME AND RANK.	RESIDENCE.	DATE OF ENROLLMENT, 1898.	REMARKS.
Recruits.			
Adams, Samuel	Indianapolis.	June 13	Mustered out Nov. 25, '98.
Allen, Joseph C. F . . .	Indianapolis.	June 13	Appointed Artificer Sept. 1, '98. Mustered out Nov. 25, '98.
Alfree, Harry D	Crawfordsv'le	June 13	Mustered out Nov. 25, '98.
Allison, Herbert C . . .	Indianapolis.	June 14	Mustered out Nov. 25, '98.
Bacon, C. Wesley . . .	Indianapolis.	June 13	Mustered out Nov. 25, '98.
Bassett, Harry W . . .	Indianapolis.	June 14	Mustered out Nov. 25, '98.
Bristow, Thomas	Indianapolis.	June 13	Mustered out Nov. 25, '98.
Carney, Frank F. . . .	Columbus. .	June 13	Mustered out Nov. 25, '98.
Catherwood, Joseph. . .	Indianapolis.	June 13	Mustered out Nov. 25, '98.
Cox, James	Indianapolis.	June 13	Appointed farrier Sept. 1, '98. Mustered out Nov. 25, '98.
Cox, Harrison P	Indianapolis.	June 13	Mustered out Nov. 25, '98.
Carlon, George T. . . .	Indianapolis.	June 14	Mustered out Nov. 25, '98.
Coffman, William W . .	Morgantown	June 14	Mustered out Nov. 25, '98.
Clancy, John J	Indianapolis.	June 14	Mustered out Nov. 25, '98.
Crawford, Chester C . .	Indianapolis.	June 14	Mustered out Nov. 25, '98.
Erdman, Joseph	Indianapolis.	June 12	Mustered out Nov. 25, '98.
Fetty, Arnold H. . .	Indianapolis.	June 13	Mustered out Nov. 25, '98.
Flanagan, Henry W . .	Indianapolis.	June 13	Mustered out Nov. 25, '98.
Frey, Herman	Indianapolis.	June 13	Mustered out Nov. 25, '98.
Garvey, James C. . . .	Indianapolis.	June 14	Mustered out Nov. 25, '98.
Gorby, Thomas L . . .	Franklin . .	June 14	Mustered out Nov. 25, '98.
Hamlin, George L . . .	Indianapolis.	June 14	Mustered out Nov. 25, '98
Hendricks, Ezra R . . .	Indianapolis.	June 13	Mustered out Nov. 25, '98.
Howell, Harry R. . . .	Danville . .	June 14	Mustered out Nov. 25, '98.
Hutchinson, Fred . . .	Indianapolis.	June 13	Mustered out Nov. 25, '98.
Junemann, Fred	Indianapolis.	June 13	Appointed Artificer Sept. 1, 98. Mustered out Nov. 25, '98.
Julian, Paul.	Irvington. .	June 13	Mustered out Nov. 25, '98.
King, William R. . . .	Danville . .	June 13	Mustered out Nov. 25, '98.
Kinter, Joseph B. . . .	Mar'n C't'r, Pa	June 12	Appointed Veterinary Sergeant July 15, '98. Mustered out Nov. 25, '98.
Knefler, Ernest F . . .	Indianapolis.	June 13	Mustered out Nov. 25, '98.
Kettenbach, Charles E .	Irvington. .	June 13	Mustered out Nov. 25, '98.
Martindale, Elijah B., Jr	Indianapolis.	June 13	Discharged July 24, '98, to accept a commission in Regular Army.
Miller, Andrew	Indianapolis.	June 13	Mustered out Nov. 25, '98.

Hosted by Google

27TH BATTERY—Continued.

NAME AND RANK.	RESIDENCE.	DATE OF ENROLLMENT, 1898.	REMARKS.
Recruits—Cont.			
Moore, Aquilla A . . .	Trafalgar . .	June 14	Mustered out Nov. 25, '98.
McGee, Charles H . . .	Mt Jackson.	June 13	Mustered out Nov. 25, '98.
McGee, Junius M . . .	Indianapolis.	June 13	Mustered out Nov. 25, '98.
Pennington, Robert M .	Indianapolis	June 14	Mustered out Nov. 25, '98.
Pearce, Charles W . . .	Indianapolis.	June 13	Mustered out Nov. 25, '98.
Peck, William Henry. .	Indianapolis.	June 13	Mustered out Nov. 25, '98.
Pritchard, Benjamin . .	Indianapolis	June 13	Mustered out Nov. 25, '98.
Rotach, John	Indianapolis.	June 14	Mustered out Nov. 25, '98.
Roberts, Harry W . . .	Danville . .	June 13	Mustered out Nov. 25, '98.
Rynerson, John . .	Columbus. .	June 12	Mustered out Nov. 25, '98.
Rutledge, William F . .	Indianapolis.	June 14	Mustered out Nov. 25, '98.
Reub, Albert F	Indianapolis.	June 14	Mustered out Nov. 25, '98.
Smith, Harry R	Warsaw . .	June 14	Mustered out Nov. 25, '98.
Swick, Harry M	Indianapolis.	June 14	Mustered out Nov. 25, '98.
Stutsman, Fred H . . .	Danville . .	June 14	Mustered out Nov. 25, '98.
Thayer, Ira K	Indianapolis.	June 14	Mustered out Nov. 25, '98.
Truitt, Loren	Indianapolis.	June 13	Mustered out Nov. 25, '98.
Williams, Charles F . .	Indianapolis.	June 14	Mustered out Nov. 25, '98.
Worley, Samuel K . . .	Indianapolis.	June 13	Mustered out Nov. 25, '98.

Hosted by Google

28TH BATTERY.

This battery was organized as a Gatling Gun Squad October 26, 1886, as a Battery July 1, 1887.

Name and Rank.	Residence.	Date of Enrollment, 1898.	Remarks.
Captain.			
Ranke, William F . . .	Fort Wayne.	Apr. 26	Mustered out Oct. 31, '98.
First Lieutenant.			
Alderman, Frank W . .	Fort Wayne.	Apr. 26	Mustered out Oct. 31, '98.
Cleary, William C . . .	Fort Wayne.	Apr. 26	Mustered out Oct. 31, '98.
Second Lieutenant.			
Jones, Oliver S.	Fort Wayne.	Apr. 26	Mustered out Oct. 31, '98.
First Sergeant.			
Meyer, Fred J	Fort Wayne.	Apr. 26	Mustered out Oct. 31, '98.
Quartermaster Sergeant.			
McCollem, Harry E. . .	Fort Wayne.	Apr. 26	Mustered out Oct. 31, '98.
Veterinary Sergeant.			
Durfee, George T. . . .	Fort Wayne.	Apr. 26	Mustered out Oct. 31, '98.
Sergeants.			
Jenne, Fred C	Fort Wayne.	Apr. 26	Discharged July 16, '98.
Caston, John E.	Fort Wayne.	Apr. 26	Reduced to ranks and appointed saddler July 1, '98. Mustered out Oct. 31, '98.
Dierkes, Edward J . . .	Fort Wayne.	Apr. 26	Mustered out Oct. 31, '98.
Snowberger, Claude . . .	Fort Wayne.	Apr. 26	Mustered out Oct. 31, '98, as Clyde Snowberger.
Hasenfuss, Walter D .	Fort Wayne.	Apr. 26	Mustered out Oct. 31, '98.
Alderman, Harry D. . .	Fort Wayne.	Apr. 26	Mustered out Oct. 31, '98.
Corporals.			
Barr, Frank F	Fort Wayne.	Apr. 26	Mustered out Oct. 31, '98.
Briggemann, William F.	Fort Wayne.	Apr. 26	Mustered out Oct. 31, '98.
Buck, Edwin C.	Fort Wayne.	Apr. 26	Mustered out Oct. 31, '98.

Hosted by Google

28TH BATTERY—Continued.

NAME AND RANK.	RESIDENCE.	DATE OF ENROLLMENT, 1898.	REMARKS.
Corporals—Cont.			
Christen, Andrew F. . .	Fort Wayne.	Apr. 26	Mustered out Oct. 31, '98.
Coyle, Francis J	Peru	Apr. 26	Mustered out Oct. 31, '98.
Depner, George J. . . .	Fort Wayne.	Apr. 26	Mustered out Oct. 31, '98.
Haak, Charles F	Fort Wayne.	Apr. 26	Mustered out Oct. 31, '98.
Mungen, Charles C . . .	Fort Wayne.	Apr. 26	Appointed Sergeant July 16, '98. Mustered out Oct. 31, '98.
Murphy, John H	Fort Wayne.	Apr. 26	Mustered out Oct. 31, '98.
Noll, Clem J.	Fort Wayne.	Apr. 26	Mustered out Oct. 31, '98.
Scheffer, John C	Fort Wayne.	Apr. 26	Mustered out Oct. 31, '98.
Rogers, William C . . .	Fort Wayne.	Apr. 26	Mustered out Oct. 31, '98.
Vordermark, John F . .	Fort Wayne.	Apr. 26	Mustered out Oct. 31, '98.
Whiteleather, Claude F .	Fort Wayne.	Apr. 26	Mustered out Oct. 31, '98, as Clyde F. Whiteleather.
Zollinger, George W. . .	Fort Wayne.	Apr. 26	Mustered out Oct. 31, '98.
Musicians.			
Carpenter, Silas W . . .	Peru	Apr. 26	Mustered out Oct. 31, '98.
Luddington, James A. .	Fort Wayne.	Apr. 26	Mustered out Oct. 31, '98.
Artificers.			
Hensel, Frank	Fort Wayne.	Apr. 26	Reduced to ranks Aug. 1, '98. Mustered out Oct. 31, '98
McMiller, Andrew . . .	Spartanburg.	Apr. 26	Mustered out Oct. 31, '98, as farrier.
McNutt, Henry F. . . .	Fort Wayne.	Apr. 26	Mustered out Oct. 31, '98.
Strouse, David W. . . .	Fort Wayne.	Apr. 26	Mustered out Oct. 31, '98, as farrier.
Wagoner.			
Jones, John L	Fort Wayne.	Apr. 26	Mustered out Oct. 31, '98.
Privates.			
Aldrich, George B . . .	Fort Wayne.	Apr. 26	Mustered out Oct. 31, '98.
Bartels, John F.	Fort Wayne.	Apr. 26	Mustered out Oct. 31, '98.
Baumann, Paul	Fort Wayne.	Apr. 26	Mustered out Oct. 31, '98.
Bierbaum, William . . .	Fort Wayne.	Apr. 26	Mustered out Oct. 31, '98.
Blackburn, Rad	Fort Wayne.	Apr. 26	Mustered out Oct. 31, '98.
Blaising, Victor H . . .	New Haven .	Apr. 26	Mustered out Oct. 31, '98.
Bowser, Delmore	Fort Wayne.	Apr. 26	Mustered out Oct. 31, '98.
Boyer, Merald G	Fort Wayne	Apr. 26	Mustered out Oct 31, '98.
Brannan, Richard . . .	Fort Wayne.	Apr. 26	Mustered out Oct. 31, '98.

Hosted by Google

28TH BATTERY—Continued.

NAME AND RANK.	RESIDENCE.	DATE OF ENROLLMENT, 1898.	REMARKS.
Privates—Cont.			
Bricker, Leslie J	La Otto . .	Apr. 26	Mustered out Oct. 31, '98.
Briningsthull, Jesse M. .	Fort Wayne.	Apr. 26	Mustered out Oct. 31, '98.
Browand, William A . .	Fort Wayne.	Apr. 26	Mustered out Oct. 31, '98.
Brown, Archibald . . .	Rochester . .	Apr. 26	Mustered out Oct. 31, '98.
Brubaker, Omar J . . .	Rochester . .	Apr. 26	Mustered out Oct. 31, '98.
Butler, William H . . .	Maples . . .	Apr. 26	Mustered out Oct. 31, '98.
Carle, Pearl	Indianapolis.	Apr. 26	Mustered out Oct. 31, '98.
Carson, William B . . .	Fort Wayne.	Apr. 26	Mustered out Oct. 31, '98.
Clink, Gustave	Edgerton . .	Apr. 26	Mustered out Oct. 31, '98.
Davis, Ormonde C . . .	Fort Wayne.	Apr. 26	Mustered out Oct. 31, '98.
Didion, Otto E.	Fort Wayne.	Apr. 26	Mustered out Oct. 31, '98.
Edgar, Harry B	Fort Wayne.	Apr. 26	Mustered out Oct. 31, '98.
Fisher, Jacob	Fort Wayne.	Apr. 26	Mustered out Oct. 31, '98.
Freese, Fred J.	Baldwin . .	Apr. 26	Mustered out Oct. 31, '98.
Fromuth, John	Fort Wayne.	Apr. 26	Mustered out Oct. 31, '98.
Furste, John H.	Fort Wayne.	Apr. 26	Appointed Corporal July 16, '98. Mustered out Oct. 31, '98.
Grabner, Samuel L . . .	Monroeville.	Apr. 26	Mustered out Oct. 31, '98.
Griswold, Charles . . .	Peru	Apr. 26	Mustered out Oct. 31, '98.
Gumpper, Fred C. . . .	Fort Wayne.	Apr. 26	Mustered out Oct. 31, '98.
Harper, John S.	New Haven.	Apr. 26	Mustered out Oct. 31, '98.
Howenstein, Charles . .	Fort Wayne.	Apr. 26	Mustered out Oct. 31, '98.
Hedekin, Bernard . . .	Fort Wayne.	Apr. 26	Mustered out Oct. 31, '98.
Hendryx, Aylmer E. . .	Indianapolis.	Apr. 26	Mustered out Oct. 31, '98.
Hendrix, Fred C. . . .	Fort Wayne.	Apr. 26	Mustered out Oct. 31, '98.
Hewitt, Marshall	Fort Wayne.	Apr. 26	Mustered out Oct. 31, '98.
Hodge, Chester J. . . .	Auburn . .	Apr. 26	Mustered out Oct. 31, '98.
Hollopeter, Herbert S. .	Collingwood.	Apr. 26	Appointed Artificer Aug. 1, '98. Mustered out Oct. 31, '98.
Huefner, Paul	Fort Wayne.	Apr. 26	Mustered out Oct. 31, '98.
Jenness, Dayton H . . .	Fort Wayne.	Apr. 26	Mustered out Oct. 31, '98.
Jocquel, Charles L . . .	Fort Wayne.	Apr. 26	Mustered out Oct. 31, '98.
Johnson, Frank O . . .	Fort Wayne.	Apr. 26	Mustered out Oct. 31, '98.
Johnson, William H. . .	Baldwin . .	Apr 26	Mustered out Oct. 31, '98.
Jones, George N	Dana . . .	Apr. 26	Mustered out Oct. 31, '98.
Kariger, Joseph	Fort Wayne.	Apr. 26	Mustered out Oct. 31, '98.
Kinsey, Frank M. . . .	Heller's Cor.	Apr. 26	Mustered out Oct. 31, '98.
Knoll, Harry H	Fort Wayne.	Apr. 26	Mustered out Oct. 31, '98.
Lauer, Isadore M. . . .	Rochester . .	Apr. 26	Mustered out Oct. 31, '98.
Mahurin, Melville J . .	Indianapolis.	Apr. 26	Mustered out Oct. 31, '98.
Mangnusson, Edward . .	Edgerton . .	Apr. 26	Mustered out Oct. 31, '98.

Hosted by Google

28TH BATTERY—Continued.

NAME AND RANK.	RESIDENCE.	DATE OF ENROLLMENT, 1898.	REMARKS.
Privates—Cont.			
Mennewisch, William H.	Fort Wayne.	Apr. 26	Mustered out Oct. 31, '98.
Meyers, Earl O.	Indianapolis.	Apr. 26	Mustered out Oct. 31, '98.
Miller, William M . . .	New Haven.	Apr. 26	Mustered out Oct. 31, '98.
Murphy, George J . . .	Fort Wayne.	Apr. 26	Mustered out Oct. 31, '98.
Murphy, William H . .	Fort Wayne.	Apr. 26	Mustered out Oct. 31, '98.
Nagel, Martin F	Fort Wayne.	Apr. 25	Mustered out Oct. 31, '98.
Newman, George W . .	Edgerton. .	Apr. 26	Mustered out Oct. 31, '98.
Nortt, Frank.	Toledo, O. .	Apr. 26	Mustered out Oct. 31, '98.
Pettit, Joseph E	Fort Wayne.	Apr. 26	Mustered out Oct. 31, '98.
Rabel, George	Fort Wayne.	Apr. 26	Mustered out Oct. 31, '98.
Ranney, Fred W	Fort Wayne.	Apr. 26	Mustered out Oct. 31, '98.
Redelsheimer, Adolph. .	Fort Wayne.	Apr. 26	Mustered out Oct. 31, '98.
Reese, Frank W	Indianapolis.	Apr. 26	Mustered out Oct. 31, '98.
Reinking, Frank J . . .	Fort Wayne.	Apr. 26	Mustered out Oct. 31, '98.
Schaffer, Frank	Fort Wayne.	Apr. 26	Mustered out Oct. 31, '98.
Schroeder, Hermann . .	Fort Wayne.	Apr. 26	Mustered out Oct. 31, '98
Seaman, Joseph B . . .	Fort Wayne.	Apr. 26	Mustered out Oct. 31, '98.
Shepherd, Thomas A . .	Fort Wayne.	Apr. 26	Mustered out Oct. 31, '98.
Shreve, Charles B . . .	Fort Wayne.	Apr. 26	Mustered out Oct. 31, '98.
Smith, DeLoss W . . .	Indianapolis.	Apr. 26	Mustered out Oct. 31, '98.
Smith, Joseph P	Fort Wayne.	Apr. 26	Mustered out Oct. 31, '98.
Smith, Thomas C. . . .	Indianapolis.	Apr. 26	Mustered out Oct. 31, '98.
Soest, Charles L	Fort Wayne.	Apr. 26	Mustered out Oct. 31, '98.
Southard, Roy	Dana. . . .	Apr. 26	Mustered out Oct. 31, '98.
Sovine, Fred.	Fort Wayne.	Apr. 26	Mustered out Oct. 31, '98.
Stokes, Halle D	Fort Wayne.	Apr. 26	Mustered out Oct. 31, '98.
Sullivan, Joseph P . . .	Indianapolis.	Apr. 26	Mustered out Oct. 31, '98.
Swank, Stephen	Sheldon. . .	Apr. 26	Mustered out Oct. 31, '98.
Swift, Kennett.	Fort Wayne.	Apr. 26	Mustered out Oct. 31, '98.
Thiebolt, Fred W . . .	Fort Wayne.	Apr. 26	Mustered out Oct. 31, '98.
Van Roy, John	Fort Wayne.	Apr. 26	Transferred to Signal Corps June 25, '98.
Walsh, Patrick.	Fort Wayne.	Apr. 26	Mustered out Oct. 31, '98.
Walters, Fred	Fort Wayne.	Apr. 26	Mustered out Oct. 31, '98.
Webster, Charles O. . .	Osgood . . .	Apr. 26	Mustered out Oct. 31, '98.
Weller, Christ. C . . .	Fort Wayne.	Apr. 26	Mustered out Oct. 31, '98.
White, Charles S. S . .	Ridgeway. .	Apr. 26	Mustered out Oct. 31, '98.
Wilcox, George H . . .	Fort Wayne.	Apr. 26	Mustered out Oct. 31, '98.
Wright, Martin	Fort Wayne.	Apr. 26	Mustered out Oct. 31, '98.
Zollinger, Henry A. . .	Fort Wayne.	Apr. 26	Mustered out Oct. 31, '98.
Zuber, Jacob B.	Fort Wayne.	Apr. 26	Mustered out Oct. 31, '98.

Hosted by Google

28TH BATTERY—Continued.

NAME AND RANK.	RESIDENCE.	DATE OF ENROLLMENT, 1898.	REMARKS.
Recruits.			
Backes, William W. . .	Fort Wayne.	June 16	Mustered out Oct. 31, '98.
Banks, Harvey S	Fort Wayne.	June 17	Mustered out Oct. 31, '98.
Bedson, Percy W. . . .	Fort Wayne.	June 16	Mustered out Oct. 31, '98.
Bradtmiller, Herman W.	Fort Wayne.	June 18	Mustered out Oct. 31, '98.
Broeking, William . . .	Fort Wayne.	June 17	Mustered out Oct. 31, '98.
Brown, William	Fort Wayne.	June 17	Mustered out Oct. 31, '98.
Deturk, Frank	Fort Wayne.	June 18	Mustered out Oct. 31, '98.
Double, Alvin	Fort Wayne.	June 17	Mustered out Oct. 31, '98.
Eckart, Charles J. . . .	Fort Wayne.	June 17	Mustered out Oct. 31, '98.
Eckart, Harry	Fort Wayne.	June 16	Mustered out Oct. 31, '98.
Ely, Solomon	Cedarville . .	June 18	Mustered out Oct. 31, '98.
Evans, William M . . .	Chicago, Ill.	June 16	Mustered out Oct. 31, '98.
Erickson, Richard W . .	Fort Wayne	June 16	Mustered out Oct. 31, '98.
Farquharson, Guy O . .	McComb, O.	June 17	Mustered out Oct. 31, '98.
Freese, Walter	Baldwin. . .	June 16	Mustered out Oct. 31, '98.
Geake, Charles H. . . .	Fort Wayne	June 16	Mustered out Oct. 31, '98.
Geary, John J	Fort Wayne	June 16	Mustered out Oct. 31, '98.
Gouty, Elvin C.	Fort Wayne	June 16	Mustered out Oct. 31, '98.
Gorrell, Rollie A	McComb, O	June 17	Mustered out Oct. 31, '98.
Hazelet, John C	Thurman . .	June 17	Mustered out Oct. 31, '98.
Harrod, Morgan	Fort Wayne	June 18	Mustered out Oct. 31, '98.
Hartman, Hugh	Fort Wayne	June 18	Mustered out Oct. 31, '98.
Holnholz, Conrad F. . .	Fort Wayne	June 17	Mustered out Oct. 31, '98.
Hollopeter, Alfred M . .	Fort Wayne	June 16	Mustered out Oct. 31, '98.
Jully, George	Fort Wayne	June 17	Mustered out Oct. 31, '98.
Kahle, Frederick	Fort Wayne	June 18	Mustered out Oct. 31, '98.
Knecht, George	Fort Wayne	June 18	Mustered out Oct. 31, '98.
Lasher, Edgar	Fort Wayne	June 17	Mustered out Oct. 31, '98.
Lindman, Harry	Fort Wayne	June 16	Mustered out Oct. 31, '98.
Liggett, Phrot C	Fort Wayne	June 16	Mustered out Oct. 31, '98.
Lucas, Edward M . . .	Kokomo . .	June 17	Mustered out Oct. 31, '98.
Merillat, Louis F	Zulu	June 16	Mustered out Oct. 31, '98.
Murphy, James	Fort Wayne	June 16	Mustered out Oct. 31, '98.
Motherwell, Michael . .	Fort Wayne	June 16	Died Sept. 28, '98.
Moriarity, Henry C . . .	New Haven	June 16	Mustered out Oct. 31, '98.
Niemeyer, Henry C . . .	Fort Wayne	June 18	Appointed Sergeant July 1, '98. Mustered out Oct. 31, '98.
Niehoff, Nathaniel J . .	Fort Wayne	June 16	Mustered out Oct. 31, '98.
Nolan, Charles D	Fort Wayne	June 18	Mustered out Oct. 31, '98.
O'Connell, Joseph B . .	Fort Wayne	June 16	Mustered out Oct. 31, '98.
Raypole, Edward W . .	Fort Wayne	June 16	Mustered out Oct. 31, '98.
Ritchie, Burt L.	Fort Wayne	June 16	Mustered out Oct. 31, '98.

Hosted by Google

28TH BATTERY—Continued.

NAME AND RANK.	RESIDENCE.	DATE OF ENROLLMENT, 1898.	REMARKS.
Recruits—Cont.			
Schafer, George H . . .	Fort Wayne	June 17	Mustered out Oct. 31, '98.
Scheid, George A	Fort Wayne	June 18	Mustered out Oct. 31, '98.
Sherbondy, Frank . . .	Fort Wayne	June 16	Mustered out Oct. 31, '98.
Snyder, Jesse	Fort Wayne	June 16	Mustered out Oct. 31, '98.
Surfus, Jerry	Huntertown	June 17	Mustered out Oct. 31, '98.
Studebaker, David E . .	Fort Wayne	June 18	Mustered out Oct. 31, '98.
Suter, Arthur	Fort Wayne	June 17	Mustered out Oct. 31, '98.
Tilbury, Royal	Fort Wayne	June 16	Mustered out Oct. 31, '98.
Wefel, Edward	Fort Wayne	June 16	Mustered out Oct. 31, '98.
Wehrmeister, George W.	Fort Wayne	June 18	Mustered out Oct. 31, '98.
Wilson, Birchard	Fort Wayne	June 18	Mustered out Oct. 31, '98.
Young, Harry J	Fort Wayne	June 18	Mustered out Oct. 31, '98.
Zimmerman, Paul J . . .	Fort Wayne	June 18	Mustered out Oct. 31, '98.

Hosted by Google

COMPANY A, COLORED.

Name and Rank.	Residence.	Date of Enrollment, 1898.	Remarks.
Captain.			
Porter, Jacob M	Indianapolis.	July 15	Mustered out Jan. 20, '99.
First Lieutenant.			
Thomas, James H . . .	Indianapolis.	July 15	Mustered out Jan. 20, '99.
Second Lieutenant.			
Powell, James F	Indianapolis.	July 15	Mustered out Jan. 20, '99.
First Sergeant.			
Moore, Sidney	Indianapolis.	June 30	Reduced to ranks Jan. 6, '99. Mustered out Jan. 20, '99.
Quartermaster Sergeant.			
Walden, Charles W . .	Evansville. .	July 8	Mustered out Jan. 20, '99, as Sergeant.
Sergeants.			
Rogers, Edward T . . .	Indianapolis.	June 30	Mustered out Jan. 20, '99.
Thompson, Walter J . .	Indianapolis.	June 28	Appointed Quartermaster Sergeant Oct. 11, '98. Mustered out Jan. 20, '99.
Blackburn, John R . . .	Evansville. .	July 8	Mustered out Jan. 20, '99.
Johnson, William. . . .	Indianapolis.	June 30	Mustered out Jan. 20, '99.
Corporals.			
Wooten, Allen P	Indianapolis.	June 29	Mustered out Jan. 20, '99.
Simmons, Moses	Indianapolis.	June 28	Mustered out Jan. 20, '99.
Williams, George A. . .	Evansville. .	July 8	Transferred to Co. I, 8th U. S. Vol. Infantry, Colored, Dec. 10, '98. Mustered out with Co. March 6, '99, as Corporal.
Minor, Thompson J. . .	Indianapolis.	June 28	Mustered out Jan. 20, '99.
White, Bertie	Indianapolis.	June 29	Mustered out Jan. 20, '99.
Dean, Noble.	Indianapolis.	June 28	Mustered out Jan. 20, '99.
Berry, Thomas.	Evansville. .	July 8	Mustered out Jan. 20, '99.

Hosted by Google

COMPANY A, COLORED—Continued.

NAME AND RANK.	RESIDENCE.	DATE OF ENROLLMENT, 1898.	REMARKS.
Corporals—Cont.			
Barnett, Peter W. . . .	Indianapolis.	June 28	Mustered out Jan. 20, '99.
Caldwell, David C . . .	Evansville. .	July 8	Mustered out Jan. 20, '99.
Clines, Walter	Indianapolis.	June 29	Mustered out Jan. 20, '99.
Bishop, William H . . .	Evansville. .	July 8	Mustered out Jan. 20, '99.
Hinton, Albert R. . . .	Indianapolis.	June 29	Mustered out Jan. 20, '99.
Musician.			
Jackson, Lewis W . . .	Indianapolis.	June 28	Deserted Dec. 18, '98.
Scott, Frank.	Evansville. .	July 12	Mustered out Jan. 20, '99.
Artificer.			
Johnson, Samuel E . . .	Indianapolis.	June 29	Mustered out Jan. 20, '99.
Wagoner.			
Jones, Robert	Indianapolis.	June 29	Mustered out Jan. 20, '99.
Privates.			
Allen, Samuel	Evansville. .	July 8	Mustered out Jan. 20, '99.
Anderson, Edward . . .	Dem'po's, Ala	July 8	Mustered out Jan. 20, '99.
Anderson, George . . .	Indianapolis.	June 30	Mustered out Jan. 20, '99.
Barton, Stephen E . . .	Bloom'gt'n, Ill	June 30	Mustered out Jan. 20, '99.
Berry, William.	Indianapolis.	June 29	Mustered out Jan. 20, '99.
Bivens, George W . . .	Indianapolis.	June 28	Mustered out Jan. 20, '99.
Brown, William	Indianapolis.	June 28	Mustered out Jan. 20, '99.
Bullock, Jerry	Evansville. .	July 8	Mustered out Jan. 20, '99.
Caldwell, Henry W. . .	Evansville. .	July 8	Mustered out Jan. 20, '99.
Clark, James.	Evansville. .	July 8	Mustered out Jan. 20, '99.
Dalton, Ollie	Indianapolis.	July 8	Mustered out Jan. 20, '99.
Davis, Walter	Indianapolis.	June 29	Mustered out Jan. 20, '99.
Dickerson, Benjamin W .	Indianapolis.	July 12	Mustered out Jan. 20, '99.
Dixon, Robert.	Evansville .	July 8	Mustered out Jan. 20, '99.
Drake, Osborne	Evansville .	July 8	Mustered out Jan. 20, '99
Early, Emanuel	Evansville .	July 12	Mustered out Jan. 20, '99.
Ferguson, William . . .	Indianapolis.	June 29	Mustered out Jan. 20, '99.
Fisher, Levi	Evansville .	July 8	Mustered out Jan. 20, '99.
Franklin, William . . .	Indianapolis.	June 28	Mustered out Jan. 20, '99.
Glover, Henry.	Evansville .	July 8	Mustered out Jan. 20, '99.
Haleburton, William . .	Indianapolis.	July 8	Mustered out Jan. 20, '99.
Hart, James.	Evansville .	July 8	Mustered out Jan 20, '99.
Hawkins, John H . . .	Indianapolis.	July 8	Deserted Oct 28, '98.
Heagan, Joel W	Indianapolis.	July 8	Mustered out Jan. 20, '99.
Hendershot, Thomas . .	Evansville .	July 8	Mustered out Jan. 20, '99.
Howard, Eugene. . . .	Evansville .	July 8	Mustered out Jan. 20, '99.

Hosted by Google

COMPANY A, COLORED—Continued.

NAME AND RANK.	RESIDENCE.	DATE OF ENROLLMENT, 1898.	REMARKS.
Privates—Cont.			
Kimble, Charles	Indianapolis.	July 11	Mustered out Jan. 20, '99.
Kincaid, Lovestus L . .	Indianapolis.	June 30	Mustered out Jan. 20, '99.
Kincaid, Orestus J . . .	Indianapolis.	June 28	Appointed Corporal Dec. 24, '98. Mustered out Jan. 20, '99.
Lewis, Charley	Evansville .	July 8	Mustered out Jan. 20, '99.
Logan, Henry	Evansville .	July 8	Mustered out Jan. 20, '99.
McDaniels, Henry . . .	Indianapolis.	June 28	Mustered out Jan. 20, '99.
McFarland, Charles . .	Evansville .	July 8	Mustered out Jan. 20, '99.
McMurray, Walter . . .	Evansville .	July 8	Mustered out Jan. 20, '99.
Motley, William F . . .	Indianapolis.	June 28	Mustered out Jan. 20, '99.
Mason, Alexander, Jr. .	Evansville .	July 8	Mustered out Jan 20, '99.
Maxey, Edward	Indianapolis.	June 28	Dishonorably discharged Jan. 16, '99.
Merritt, Edgar.	Evansville .	July 8	Mustered out Jan. 20, '99.
Misner, Henry.	Indianapolis.	June 28	Mustered out Jan. 20, '99.
Morrison, David	Evansville .	July 8	Mustered out Jan. 20, '99.
Morrison, George W . .	Indianapolis.	July 10	Mustered out Jan. 20, '99.
Motley, George	Indianapolis.	June 28	Mustered out Jan. 20, '99.
Neal, Samuel	Indianapolis.	June 28	Mustered out Jan. 20, '99.
Peyton, Alexander . . .	Indianapolis.	June 30	Mustered out Jan. 20, '99.
Porter, Henry C	Indianapolis.	June 28	Mustered out Jan. 20, '99.
Powell, George W . . .	Evansville .	July 12	Mustered out Jan. 20, '99.
Prather, William	Indianapolis.	July 10	Mustered out Jan. 20, '99.
Price, Burney	H'ders'n, Ky.	July 12	Mustered out Jan. 20, '99.
Robinson, James	Indianapolis.	June 30	Mustered out Jan. 20, '99.
Shelby, Charles	Evansville .	July 8	Mustered out Jan 20, '99.
Shelby, John W	Evansville .	July 8	Mustered out Jan. 20, '99.
Simco, William	Indianapolis.	June 30	Mustered out Jan. 20, '99.
Simmons, William . . .	V'nd'rb'lt, Pa	July 9	Mustered out Jan. 20, '99.
Simms, William	Indianapolis.	July 8	Mustered out Jan. 20, '99.
Sloan, Tuck C	Indianapolis.	June 29	Mustered out Jan. 20, '99.
Smax, Isaac L	P'l'd'phia, Pa.	July 8	Mustered out Jan. 20, '99.
Smith, Haywood	Evansville .	July 8	Mustered out Jan. 20, '99.
Smith, Phillip R	Indianapolis.	July 11	Mustered out Jan. 20, '99.
Smith, William	Evansville .	July 8	Mustered out Jan. 20, '99.
Taylor, Henry	Indianapolis.	July 11	Mustered out Jan. 20, '99.
Thomas, James	St. Louis, Mo.	July 8	Mustered out Jan. 20, '99.
Thomas, William E . .	St. Louis, Mo.	July 11	Mustered out Jan. 20, '99.
Tyler, Alexander. . . .	Indianapolis.	June 29	Mustered out Jan. 20, '99.
Van Buren, Martin L . .	Indianapolis.	July 9	Mustered out Jan. 20, '99.
Vince, Stephen	Evansville .	July 12	Mustered out Jan. 20, '99.
Watson, William. . . .	Evansville .	July 8	Mustered out Jan. 20, '99.

Hosted by Google

COMPANY A, COLORED—Continued.

NAME AND RANK.	RESIDENCE.	DATE OF ENROLLMENT, 1898.	REMARKS.
Privates—Cont.			
Wells, Wesley	Indianapolis.	July 8	Mustered out Jan. 20, '99.
White, Wayman T . . .	Indianapolis.	July 9	Mustered out Jan. 20, '99.
Willett, James R. . . .	Evansville .	July 12	Mustered out Jan. 20, '99.
Willett, Livie C	Evansville .	July 8	Mustered out Jan. 20, '99.
Willis, John.	Evansville .	July 8	Mustered out Jan. 20, '99.
Willis, Julius C	Stevens'n, Ala	June 28	Mustered out Jan. 20, '99.
Wilson, George	Evansville .	July 8	Mustered out Jan. 20, '99.
Winston, John.	Evansville .	July 8	Mustered out Jan. 20, '99.
Wynn, Richard	Evansville .	July 12	Mustered out Jan. 20, '99.
Wilson, Walker	Indianapolis.	June 28	Mustered out Jan. 20, '99.
Recruits.			
Anderson, James. . . .	Crys'lSp, Miss	July 25	Deserted October 26, '98.
Banks, James	Carlinville, Ill	July 25	Mustered out Jan. 20, '99.
Morris, Ernest.	Carrollton, Ill	July 25	Mustered out Jan. 20, '99.
Preston, Firman	Louisv'lle, Ky	July 25	Mustered out Jan. 20, '99.
Sanders, Chester A . . .	Indianapolis.	June 29	Mustered out Jan. 20, '99.
Simmons, Roy	Indianapolis.	July 10	Mustered out Jan. 20, '99.
Simmons, Esau.	Indianapolis.	June 29	Mustered out Jan. 20, '99.
Talbott, Thaddeus . . .	Evansville .	July 12	Mustered out Jan. 20, '99.

Hosted by Google

COMPANY B, COLORED.

NAME AND RANK.	RESIDENCE.	DATE OF ENROLLMENT, 1898.	REMARKS.
Captain.			
Buckner, John J	Indianapolis.	July 15	Mustered out Jan. 20, '99.
First Lieutenant.			
Edlin, John	Indianapolis.	July 15	Mustered out Jan. 20, '99.
Second Lieutenant.			
Bess, William H	Indianapolis.	July 15	Mustered out Jan. 20, '99.
First Sergeant.			
Temple, Carter F. P . .	Indianapolis.	June 28	Mustered out Jan. 20, '99.
Quartermaster Sergeant.			
Clay, William H	Indianapolis.	June 28	Reduced to ranks Sept. 30, '98. Mustered out Jan. 20, '99.
Sergeants.			
Phillips, William M . .	Indianapolis.	June 28	Deserted Nov. 16, '98.
Anderson, William H. .	Indianapolis.	June 28	Mustered out Jan. 20, '99
Larter, Mack	Indianapolis.	June 29	Mustered out Jan. 20, '99.
Bell, George W	Indianapolis.	June 28	Mustered out Jan. 20, '99, as Quartermaster Sergeant.
Corporals.			
Evans, Samuel T	Bloomington	July 12	Appointed Sergeant Aug. 5, '98. Mustered out Jan. 20, '99.
Russell, Walter H . . .	Wabash . .	July 12	Mustered out Jan. 20, '99.
Donaldson, Thomas . . .	Indianapolis.	June 28	Mustered out Jan. 20, '99.
Smith, William	Indianapolis.	July 12	Mustered out Jan. 20, '99.
Wilson, Samuel	Richmond. .	July 12	Mustered out Jan. 20, '99.
Boxley, George W . . .	Indianapolis.	June 28	Mustered out Jan. 20, '99.
Tyler, Willis O. . .	Bloomington	July 12	Mustered out Jan. 20, '99.
Wheeler, George B . . .	Danville . .	June 29	Reduced to ranks Nov. 23, '98. Mustered out Jan. 20, '99.

Hosted by Google

COMPANY B, COLORED—Continued.

NAME AND RANK.	RESIDENCE.	DATE OF ENROLLMENT, 1898.	REMARKS.
Corporals—Cont			
Kelley, Walter W . . .	Indianapolis.	July 12	Mustered out Jan. 20, '99.
Pierce, William N . . .	Crawfordsv'le	July 12	Mustered out Jan. 20, '99.
Johnson, Major M . . .	Paris, Ill . .	July 12	Reduced to ranks Sept. 27, '98. Mustered out Jan. 20, '99.
Jefferson, Charles. . . .	Wabash . .	July 12	Mustered out Jan. 20, '99.
Musicians.			
Tyree, Jasper	Indianapolis.	June 28	Mustered out Jan. 20, '99.
Allen, Albert	Indianapolis.	June 28	Mustered out Jan. 20, '99.
Artificer.			
Robinson, William C. W.	McCruthernv	July 12	Mustered out Jan. 20, '99.
Wagoner.			
Rodgers, Robert	Evansville .	July 12	Discharged Oct. 1, '98.
Privates.			
Alexander, Auburn. . .	Indianapolis.	June 28	Mustered out Jan. 20, '99.
Alexander, Samuel H. .	Indianapolis.	June 28	Mustered out Jan. 20, '99.
Alvis, William H. . . .	Princeton . .	July 12	Mustered out Jan. 20, '99.
Barnes, Louis H	Indianapolis.	June 28	Mustered out Jan. 20, '99.
Bass, James A	Richmond. .	July 12	Mustered out Jan. 20, '99.
Bare, John W	Richmond. .	July 12	Discharged Oct. 4, '98.
Berry, Luther H	Princeton . .	July 12	Mustered out Jan. 20, '99.
Black, Elmore	Princeton . .	July 12	Mustered out Jan 20, '99.
Bradley, Charles W. . .	Bloomington	July 12	Deserted Oct. 26, '98.
Brown, Charles H . . .	Wabash . .	July 12	Appointed Corporal Jan. 5, '99. Mustered out Jan. 20, '99.
Brown, Ollie	Indianapolis.	June 28	Appointed Corporal Aug. 5, '98. Mustered out Jan. 20, '99
Bryant, William H. . .	Indianapolis.	June 29	Mustered out Jan. 20, '99.
Caldwell, George W. . .	Indianapolis.	July 12	Mustered out Jan. 20, '99.
Carroll, William E . . .	Indianapolis.	July 12	Mustered out Jan. 20, '99.
Carter, George W. . . .	Indianapolis.	July 12	Mustered out Jan. 20, '99.
Clay, Stephen	Princeton . .	July 12	Appointed Wagoner Oct. 11, '98. Mustered out Jan. 20, '99.
Cloudy, Benjamin F. . .	Princeton . .	July 12	Mustered out Jan. 20, '99.
Coleman, Eli B., Jr. . .	Indianapolis.	July 12	Mustered out Jan. 20, '99.
Covington, William A. .	Indianapolis.	July 12	Mustered out Jan. 20, '99.

Hosted by Google

COMPANY B, COLORED—Continued.

NAME AND RANK.	RESIDENCE.	DATE OF ENROLLMENT, 1898.	REMARKS.
Privates—Cont.			
Depp, James, Jr	Columbus, O.	July 9	Mustered out Jan. 20, '99.
Derickson, Charles . . .	Crawf'dsville	July 12	Mustered out Jan. 20, '99.
Dickens, Henry	Greencastle .	July 12	Mustered out Jan. 20, '99.
Dunham, Charles R. . .	Bloomington	July 12	Deserted Oct. 26, '98.
Eagleson, William H . .	Bloomington	July 12	Mustered out Jan. 20, '99.
Edwards, George	Jeffersonville	July 12	Mustered out Jan. 20, '99.
Ferguson, Charles H . .	Wabash . . .	July 12	Mustered out Jan. 20, '99.
Girton, Edward	Indianapolis.	June 28	Mustered out Jan. 20, '99.
Glover, John	Indianapolis.	June 28	Mustered out Jan. 20, '99.
Goode, Joseph	Nor. Vernon	July 12	Mustered out Jan. 20, '99.
Green, James	Evansville .	July 12	Appointed Corporal Jan. 5, '99. Mustered out Jan. 20, '99.
Griffin, David	Marion . . .	July 12	Mustered out Jan. 20, '99.
Hardiman, Clarence . .	Patoka . . .	July 12	Mustered out Jan. 20, '99.
Halford, Richard	Bloomington	July 12	Mustered out Jan. 20, '99.
Halson, Matthew	Terre Haute	July 12	Mustered out Jan. 20, '99.
Hardiman, Robert . . .	Patoka . . .	July 12	Mustered out Jan. 20, '99.
Hardin, Frank W. . . .	Princeton . .	July 12	Mustered out Jan. 20, '99.
Harris, Abraham L. . .	Wabash . . .	July 12	Mustered out Jan. 20, '99.
Hicks, John	Indianapolis.	July 12	Mustered out Jan. 20, '99.
Hill, Hurley Wm. . . .	Indianapolis.	June 29	Mustered out Jan. 20, '99.
Holmes, Stanferd	Terre Haute.	July 12	Mustered out Jan. 20, '99.
Hurse, Joseph	Somerset, Ky.	June 29	Mustered out Jan. 20, '99.
Johnson, Benjamin . . .	Princeton . .	June 28	Mustered out Jan. 20, '99.
Johnson, Frederick A. .	Crawf'dsville	July 12	Mustered out Jan. 20, '99.
Lively, Samuel E. . . .	Wabash . . .	July 12	Mustered out Jan. 20, '99.
Lyles, Alexander J . . .	Lyles Station	July 12	Mustered out Jan. 20, '99.
Marshal, Hiram	Wilmore, Ky.	July 12	Mustered out Jan. 20, '99.
Mays, Benjamin	Indianapolis.	July 12	Deserted Dec. 17, '98.
Murphy, Charles	Princeton . .	July 12	Mustered out Jan. 20, '99.
Mitchell, Benjamin . . .	Seymour . .	June 28	Mustered out Jan. 20, '99.
Nickens, Levi	Richmond . .	July 12	Mustered out Jan. 20, '99.
Patterson, Joseph	Indianapolis.	June 28	Mustered out Jan. 20, '99.
Pruitt, Bradley	Indianapolis.	July 12	Mustered out Jan. 20, '99.
Revels, Haywood	Indianapolis.	June 30	Mustered out Jan. 20, '99.
Reynolds, Oscar	Danville . .	June 30	Mustered out Jan. 20, '99.
Ringgold, Jesse H. . . .	Indianapolis.	July 12	Appointed Sergeant Jan. 5, '99. Mustered out Jan. 20, '99.
Roberts, Alvin E . . .	Richmond . .	July 12	Mustered out Jan. 20, '99.
Rickman, Thomas H. . .	Terre Haute.	July 12	Deserted Dec. 17, '98.
Rogers, Wheeler	Terre Haute.	July 12	Mustered out Jan. 20, '99.

Hosted by Google

COMPANY B, COLORED—Continued.

NAME AND RANK.	RESIDENCE.	DATE OF ENROLLMENT, 1898.	REMARKS.
Privates—Cont.			
Samuels, Charles	Indianapolis.	July 12	Mustered out Jan. 20, '99.
Scott, George	Indianapolis.	July 12	Mustered out Jan. 20, '99.
Skillens, Charles S. . . .	Richmond . .	July 12	Mustered out Jan. 20, '99.
Stephenson, Albert G. .	Indianapolis.	July 12	Mustered out Jan. 20, '99.
Stephenson, Phillip . . .	Evansville .	July 12	Mustered out Jan 20, '99.
Stewart, Thomas R . . .	Indianapolis.	July 12	Discharged Jan. 16, '99.
Tabron, Paris	Princeton. .	July 12	Mustered out Jan. 20, '99.
Thomas, William S . . .	Terre Haute.	July 12	Mustered out Jan. 20, '99.
Thurman, Frank	Richmond .	July 12	Mustered out Jan. 20, '99.
Walker, George W . . .	Bedford . .	July 12	Deserted July 25, '98. Re-enlisted in U. S service, dishonorably discharged October 22, '98.
Waters, Clifford C . . .	Indianapolis	July 12	Mustered out Jan. 20, '99.
Wesley, John, Jr. . . .	Evansville .	July 12	Mustered out Jan 20, '99.
Wilson, Archie H . . .	Lafayette. .	July 12	Mustered out Jan. 20, '99.
Willis, Edward	Chat'ga, Tenn	July 12	Mustered out Jan. 20, '99.
Wilson, George	Indianapolis.	July 12	Mustered out Jan. 20, '99.
Wilson, John	Richmond .	July 12	Mustered out Jan. 20, '99.
Wilkes, Robert E. T . .	Anders'n, Ala	July 12	Mustered out Jan. 20, '99
Young, James S . . .	Indianapolis.	June 28	Mustered out Jan. 20, '99.
Recruits.			
Davis, William.	Flushing, O.	July 23	Mustered out Jan. 20, '99.
Ferguson, Bert M . . .	Wabash . .	July 26	Mustered out Jan. 20, '99.
Jefferson, Thomas . . .	Indianapolis.	July 23	Mustered out Jan. 20, '99.
Monroe, Osia	Indianapolis.	July 23	Mustered out Jan. 20, '99.
Roberts, William A . .	Mil'kee, Wis.	July 25	Deserted Dec. 17, '98.
Rodgers, Martin	Wabash . .	July 25	Mustered out Jan. 20, '99.
Sanders, Herman. . . .	Indianapolis.	July 23	Mustered out Jan. 20, '99.
Shepperd, Charles . . .	Evansville .	July 23	Mustered out Jan. 20, '99.
Wagner, David L . . .	Indianapolis.	July 26	Mustered out Jan. 20, '99.

Hosted by Google

2D U. S. V. ENGINEER COMPANY.

Name and Rank.	Residence.	Date of Enrollment, 1898.	Remarks.
Captain.			
Dickson, Barton F . . .	Evansville. .	June 28	Mustered out Apr. 13, '99.
First Lieutenant.			
Fitzgerald, Christopher. .	The Dalles, Or	June 28	Commissioned Captain Apr. 24, '99. Mustered out May 16, '99.
Second Lieutenant.			
Clark, Frank S	Indianapolis	June 28	Transferred to Co. A, 2d U. S. V. Eng., Feb. 1, '99. Promoted First Lieutenant Feb 8, '99. Mustered out May 16,'99.
Jackson, Clarence F . .	. . . . .	June 28	Mustered out May 16, '99.
Sergeants.			
Winn, Lucius G	Indianapolis	June 20	Reduced to first-class private Dec. 8, '98. Discharged Dec. 23, '98.
Delaney, Thomas F . . .	Indianapolis	June 25	Discharged Dec. 5, '98.
Hitt, Parker	Indianapolis	June 20	Mustered out May 16, '99.
Jarrett, Edgar G	Howell . . .	June 21	Mustered out May 16, '99.
Postel, Frederick J . . .	Mascoutah, Ill	June 20	Discharged Oct. 28, '98.
Peyton, John H	Indianapolis	June 29	Discharged Oct. 9, '98.
Mathieson, Mark W . . .	Alexandria .	June 20	Discharged Apr. 14, '99.
Clark, George H	Indianapolis	July 1	Discharged Nov. 22, '98.
Corporals.			
Fritz, George M	Manilla . . .	June 21	Mustered out May 16, '99.
Broderick, Edward J . .	Indianapolis	June 20	Mustered out May 16, '99.
Hart, Thomas J	Indianapolis	June 28	Discharged Dec. 17, '98.
McCoy, Frank W . . .	Evansville .	June 20	Appointed Sergeant Mar. 17, '99. Discharged Apr. 14, '99.
Simpson, Charles A . . .	Vincennes. .	June 20	Discharged Mar. 12, 99.
O'Neal, James	Indianapolis	June 20	Mustered out May 16, '99.
Francis, David T . . .	Indianapolis	June 21	Appointed Sergeant Dec. 7, '98. Discharged Apr. 14, '99.
Bellamy, Charles N . . .	Evansville .	June 25	Appointed Sergeant Oct. 8, '98. Discharged Mar. 13, '99.

Hosted by Google

2D U. S. V. ENGINEER COMPANY—Continued.

NAME AND RANK.	RESIDENCE.	DATE OF ENROLLMENT, 1898.	REMARKS.
Musicians.			
Faulkner, Claude H . .	Indianapolis	June 22	Discharged Dec. 17, '98.
Rupert, John	Howell . . .	June 24	Transferred to Non-Commissioned Staff as Principal Musician Jan. 25, '99.
First-class Privates.			
Atwood, Gordon B . . .	Howell . . .	June 24	Appointed Corporal Dec. 24, '98. Discharged Apr. 14, '99.
Brewer, Avery	North Vernon	June 23	Mustered out May 16, '99.
Boyer, Charles C	Indianapolis	June 23	Appointed Corporal Mar. 16, '99. Discharged Apr. 14, '99.
Beck, George H	Evansville .	June 28	Mustered out May 16, '99.
Cuykendall, John A . .	Indianapolis	June 25	Mustered out May 16, '99.
Dill, Thomas A.	Rushville . .	June 22	Appointed Sergeant Dec. 8, '98. Mustered out May 16, '99.
Davis, Daniel B	Indianapolis	June 27	Discharged Apr. 14, '99.
Duffey, Edward E . . .	Indianapolis	June 22	Appointed Corporal Dec. 8, '98. Appointed Sergeant Apr. 21, '99. Mustered out May 16, '99.
Ergler, Florian F	Indianapolis	June 21	Mustered out May 16, '99.
Eshelman, George W . .	Connersville.	June 23	Reduced to second-class private Sept. 1, '98. Discharged Oct. 20, '98.
Flood, Luke	Indianapolis.	June 22	Mustered out May 16, '99.
Freeman, Frank W. . .	Howell. . .	June 24	Discharged Dec 3, '98.
Foster, Matthew W. . .	Evansville .	June 23	Appointed Corporal Nov. 10, '98. Discharged Feb. 17, '99.
Fox, William E	Reelsville. .	June 24	Discharged Apr. 14, '99.
Findley, Herbert L . . .	Noblesville .	June 20	Mustered out May 16, '99.
Glazier, Frank T. . . .	Indianapolis.	July 1	Discharged Dec. 19, '98.
Harritt, Rolla F	Indianapolis.	June 22	Discharged Nov. 7, '98.
Heath, Jesse L.	Crawf'dsville	June 24	Mustered out May 16, '99.
Hosey, Henry A	Connersville.	June 21	Reduced to second-class private Oct. 1, '98. Discharged Oct. 20, '98.
Higinbothom, Frank . .	Indianapolis.	June 22	Appointed Corporal Apr. 21, '99. Mustered out May 16, '99.

Hosted by Google

2D U. S. V. ENGINEER COMPANY—Continued.

NAME AND RANK.	RESIDENCE.	DATE OF ENROLLMENT, 1898.	REMARKS.
First-class Privates—Cont.			
Long, Charles W. . . .	Gas City . .	June 22	Reduced to second-class private Aug. 1, '98. Discharged Feb. 13, '99.
Longeneck, Mike A . .	North Vernon	June 23	Mustered out May 16, '99.
Marley, John E	Greencastle.	June 23	Appointed Corporal Mar. 16, '99. Appointed Sergeant Apr. 21, '99 Mustered out May 16, '99.
Megrew, George W. . .	Lafayette. .	June 23	Discharged Feb. 27, '99.
Meier, August H. . . .	Indianapolis.	June 23	Discharged Nov. 22, '98.
Mullen, Gus.	Indianapolis.	June 27	Reduced to second-class private Aug. 1, '98. Mustered out May 16, '99.
McManemon, Andy. . .	North Vernon	June 24	Discharged Apr. 26, '99.
Nichols, John T	Indianapolis.	June 25	Discharged Oct. 29, '98.
Perry, Edward.	Alexandria .	June 23	Mustered out May 16, '99.
Parker, Samuel D . . .	Howell. . .	June 25	Discharged Dec. 21, '98.
Pugh, Samuel W. . . .	Indianapolis.	June 28	Appointed Corporal Mar. 1, '99. Mustered out May 16, '99.
Rennick, Louis G . . .	Indianapolis.	June 20	Discharged Apr. 14, '99.
Shedden, William P . .	Gr'ntree, Pa.	June 23	Appointed cook Sept 30, '98. Appointed Sergeant Mar. 16, '99. Mustered out May 16, '99.
Swayne, William M. . .	Fort Wayne.	June 23	Discharged Feb. 5, '98.
Skidmore, William H. .	Indianapolis.	June 25	Mustered out May 16, '99.
Soule, William E. . . .	Marion . . .	June 23	Appointed Corporal Dec. 8, '98. Discharged Apr. 14, '99.
Thornton, Albert B. . .	Indianapolis.	June 23	Discharged Nov. 22, '98.
True, James W	Attica . . .	June 25	Appointed Corporal Apr. 21, '99. Mustered out May 16, '99.
Wuensch, George. . . .	Indianapolis.	July 1	Mustered out May 16, '99.
Wilson, George W . . .	Indianapolis.	June 21	Mustered out May 16, '99.
Wilkinson, Elmer W . .	Alexandria .	June 25	Discharged Apr. 14, '99.
Walker, Frank.	Alexandria .	June 25	Mustered out May 16, '99.
Williams, Charles, Jr . .	Connersville.	June 21	Discharged Jan. 22, '99.
Walter, George H . . .	Indianapolis.	June 27	Reduced to second-class private Aug. 1, '98 Discharged Aug. 22, '98.

Hosted by Google

2D U. S. V. ENGINEER COMPANY—Continued.

NAME AND RANK.	RESIDENCE.	DATE OF ENROLLMENT, 1898.	REMARKS.
First-class Privates—Cont.			
Young, Frank H. . . .	Muncie . . .	June 22	Appointed Corporal Apr. 21, '99. Mustered out May 16, '99.
Second-class Privates.			
Brothers, Charles H. . .	Indianapolis.	July 1	Discharged Nov. 22, '98.
Babbitt, Charles E . . .	Alexandria .	June 23	Promoted first-class private Jan. 24, '99. Mustered out May 16, '99.
Brolley, Frank J. . . .	North Vernon	June 21	Mustered out May 16, '99.
Cooney, Herman H. . .	Centerville .	June 23	Promoted first-class private Jan. 24, '99. Mustered out May 16, '99.
Force, Thomas	Indianapolis.	June 27	Promoted first-class private Sept. 1, '98. Mustered out May 16, '99.
Godley, Thomas J. . . .	Indianapolis.	June 27	Promoted first-class private Jan. 24, '99. Mustered out May 16, '99.
George, Willard M. . .	Alexandria .	June 23	Promoted first-class private Aug. 1, '98. Mustered out May 16, '99.
Grim, Henry E.	Howell . . .	June 25	Promoted first-class private Dec. 1, '98. Mustered out May 16, '99.
Harper, Enos	Indianapolis.	June 28	Promoted first-class private Dec. 1, '98. Mustered out May 16, '99.
Howe, Finley C	Scipio . . .	June 23	Promoted first-class private Nov. 6, '98. Mustered out May 16, '99.
Hunt, John F	Connersville.	June 24	Appointed first-class private Oct. 8, '98. Mustered out May 16, '99.
Inlow, Horace	Alexandria .	June 25	Promoted first-class private Dec. 24, '98. Mustered out May 16, '99.
Jones, Augustus D . . .	New Harmony	July 1	Promoted first-class private Jan. 24, '99. Discharged April 14, '99.

Hosted by Google

2D U. S. V. ENGINEER COMPANY—Continued.

NAME AND RANK.	RESIDENCE.	DATE OF ENROLLMENT, 1898.	REMARKS.
Second-class Privates–Cont.			
Kistler, Richard	Indianapolis.	July 1	Promoted first-class private Dec. 24, '98. Mustered out May 16, '99.
Kills, Charles J.	. . . . .	July 1	Promoted first-class private Aug. 1, '98. Discharged Oct. 20, '98.
Mitchell, Harry A . . .	Indianapolis.	June 27	Promoted first-class private March 2, '99. Discharged March 17, '99.
McCaffrey, Mike D . . .	Alexandria .	June 24	Promoted first-class private Dec. 24, '98. Discharged April 14, '99.
Miller, Orie H.	Alexandria .	June 23	Promoted first-class private Dec. 7, '98. Mustered out May 16, '99.
Norrington, Clinton A. .	Alexandria .	July 1	Promoted first-class private Aug. 1, '98. Discharged April 14, '99.
Newlin, Alvin J	Paris, Ill . .	July 1	Appointed Corporal April 21, '99. Mustered out May 16, '99.
Neal, Wilburn W . . .	Upland. . .	June 22	Promoted first class private March 19, '99. Mustered out May 16, '99.
Ruston, Reuben	Evansville .	July 1	Appointed cook April 21, '99. Mustered out May 16, '99.
Sparks, William W . . .	Hume, Ill .	July 1	Mustered out May 16, '99.
Skates, Harry L	Indianapolis.	June 24	Discharged Dec. 17, '98.
Starr, Henry A	Marion . .	June 23	Discharged Dec. 22, '98.
Scherer, Emory K . . .	Evansville .	June 24	Appointed Corporal Oct. 8, '98. Transferred to non-commissioned staff as Sergeant-Major Dec. 18, '98.
Tincher, Harry F . . .	Indianapolis.	July 1	Appointed Corporal Dec. 21, '98. Appointed Sergeant April 21, '99. Mustered out May 16, '99.
Veach, William W . . .	Indianapolis.	July 1	Promoted first-class private August 1, '98. Discharged Nov. 22, '98.

Hosted by Google

2D U. S. V. ENGINEER COMPANY—Continued.

NAME AND RANK.	RESIDENCE.	DATE OF ENROLLMENT, 1898.	REMARKS.
Recruits by Appointment.			
Carpenter, William T . .	. . . . .	. . .	Mustered out May 16, '99.
Second class Privates.			
Merserau, Judson . . .	Richm'd, Me.	Nov. 29	Promoted first class private Dec. 24, '98. Appointed Corporal April 21, '99. Mustered out May 16, '99.
Roelker, John H	Evansville .	Nov. 28	Promoted first-class private Dec 24, '98. Mustered out May 16, '99.

Hosted by Google

14TH U. S. SIGNAL CORPS COMPANY.

Name and Rank.	Residence.	Date of Enrollment, 1898.	Remarks.
Captain.			
MacIntire, Charles T . .	Indianapolis.	June 22	Discharged Oct. 16, '98.
First Lieutenant.			
Wright, Williamson S. .	Logansport .	June 14	Discharged Oct. 16, '98.
Oglesbee, Rollo B. . . .	Plymouth. .	June 13	Discharged Oct. 16, '98.
Second Lieutenant.			
Baldwin, Merchant H. .	Fort Wayne.	July 7	Discharged Oct. 16, '98.
Privates.			
Benell, John A.	Paragon . .	June 23	Appointed Corporal July 27, '98. Transferred to Washington Barracks Aug. 26, '98.
Bebee, Claude R	Logansport .	June 22	Appointed first-class Sergeant July 10, '98. Discharged Sept. 5, '98.
Burgan, James H . . .	Indianapolis	June 23	Appointed Corporal July 10, '98. Mustered out Oct. 31, '98.
Baldwin, John E. . . .	Dalton . . .	June 24	Appointed Sergeant July 1, '98. Mustered out Oct. 31, '98.
Cave, John Henry . . .	Potato Creek	June 27	Mustered out Oct. 31, '98, as first-class private.
Chaplin, Louis B. . . .	Warsaw . .	June 22	Appointed Sergeant July 10, '98. Mustered out Oct. 31, '98.
Callison, Louis D. . . .	Warsaw . .	June 23	Appointed Sergeant July 10, '98. Transferred to 2d Co. U. S. Signal Corps Sept. 3, '98. Died Sept. 7, '98.
Culmer, Howard A. . .	Spencer . .	June 28	Mustered out Oct. 31, '98, as first-class private.
Dougherty, Edward E . .	Brownstown.	June 22	Appointed Sergeant July 10, '98. Transferred to Washington Barracks Aug. 26, '98.

Hosted by Google

14TH U. S. SIGNAL CORPS COMPANY—Continued.

NAME AND RANK.	RESIDENCE.	DATE OF ENROLLMENT, 1898.	REMARKS.
Privates—Cont.			
Duncan, John A	Crawfordsv'e	June 28	Mustered out Oct. 31, '98, as first-class private.
Foley, Jeremiah C . .	Indianapolis.	June 23	Appointed Corporal July 10, '98. Discharged Sept. 1, '98.
Foltz, Charles H	Elkhart . .	June 25	Mustered out Oct. 31, '98, as first-class private.
Gregory, Bert E	Bloomington..	June 27	Appointed Sergeant July 10, '98. Mustered out Oct. 31, '98.
Gruesbeck, Walter W. .	Lorane. . .	June 28	Transferred to 2d Co. U. S. Signal Corps Sept. 3, '98.
Hatton, Aquilla B . . .	Connersville.	July 1	Mustered out Oct. 31, '98, as cook.
Hall, Walter A	Logansport .	June 24	Appointed Corporal July 10, '98. Mustered out Oct. 31, '98.
Hazlett, Douglas	Indianapolis.	June 30	Discharged Sept. 2, '98.
Hewes, William A . . .	Indianapolis.	July 1	Transferred to 2d Co. U. S. Signal Corps Sept. 3, '98.
Hubbard, Chester D . .	Indianapolis.	July 1	Appointed Sergeant July 10, '98. Transferred to 15th Co. U. S. Signal Corps July 26, '98.
Keiser, Charles F. . . .	Onarga, Ill .	June 24	Appointed Sergeant July 10, '98 Mustered out Oct. 31, '98.
Keiser, William N . . .	Logansport .	June 23	Appointed Sergeant July 10, '98. Mustered out Oct. 31, '98.
Knight, Robert	Rochester. .	June 30	Appointed Corporal July 10, '98. Mustered out Oct. 31, '98.
Le Hew, John N. . . .	Warsaw . .	June 22	Appointed Sergeant July 10, '98. Mustered out Oct. 31, '98.
Lyons, Charles A . . .	Perrysville .	June 24	Mustered out Oct. 31, '98, as first-class private.
Massena, Charles. . . .	Logansport .	June 24	Appointed Sergeant July 10, '98. Mustered out Oct. 31, '98.

Hosted by Google

14TH U. S. SIGNAL CORPS COMPANY—Continued.

NAME AND RANK.	RESIDENCE.	DATE OF ENROLLMENT, 1898.	REMARKS.
Privates—Cont.			
Moore, Royal J	Andrews . .	June 25	Mustered out Oct. 31, '98, as first-class private
Nelson, James V. D . .	Logansport .	June 29	Appointed Sergeant July 10, '98. Mustered out Oct. 31, '98.
Neistadt, Herman W . .	Crawf'dsville	July 4	Mustered out Oct. 31, '98, as first-class private.
Osborn, John Hubert . .	Montezuma .	June 30	Discharged Aug. 27, '98.
Pricer, Lewis Carl . . .	Greenfield .	July 7	Mustered out Oct. 31, '98, as first-class private.
Roseberry, Robert P . .	Lafayette . .	June 24	Appointed first-class Sergeant July 10, '98. Mustered out Oct. 31, '98.
Rowe, Clement D . . .	Everton . .	June 30	Mustered out Oct. 31, '98, as first-class private.
Sebern, Charles W . . .	Indianapolis.	June 30	Appointed Corporal July 10, '98. Mustered out Oct. 31, '98.
Seward, William A . . .	Russiaville .	June 23	Appointed first-class Sergeant July 10, '98. Mustered out Oct. 31, '98.
Schlemmer, William A .	Crawf'dsville	June 24	Transferred to 2d Company U. S. Signal Corps Sept. 3, '98.
Siemantel, Charles W. .	Aurora. . .	June 29	Appointed Corporal July 10, '98. Mustered out Oct. 31, '98.
Spence, J. Wick	Jonesboro. .	June 22	Appointed Corporal July 10, '98. Mustered out Oct. 31, '98.
Styner, Harry N	Montmorenci	June 25	Mustered out Oct. 31, '98, as first-class private.
Snider, William R . .	Shelburn . .	June 27	Mustered out Oct. 31, '98, as first-class private.
Thomas, Willard C . . .	Logansport .	June 24	Appointed Corporal July 10, '98. Mustered out Oct. 31, '98.
Turrell, John M	Vincennes .	June 23	Appointed first-class Sergeant July 10, '98. Transferred to Washington Barracks Aug. 26, '98.

Hosted by Google

14TH U. S. SIGNAL CORPS COMPANY—Continued.

NAME AND RANK.	RESIDENCE.	DATE OF ENROLLMENT, 1898.	REMARKS.
Privates—Cont.			
Wilson, Edward E . . .	Indianapolis.	June 29	Mustered out Oct. 31, '98, as first-class private.
White, George R. . . .	Crawf'dsville	June 22	Appointed Corporal July 10, '98. Transferred to 2d Company U. S. Signal Corps Sept. 3, '98.
Wightman, Lawrence A.	Indianapolis.	July 1	Mustered out Oct. 31, '98, as first-class private.
Williams, Homer H . .	Dora. . . .	June 24	Mustered out Oct. 31, '98, as first-class private.
Worrell, Frank L. . . .	Indianapolis.	June 30	Mustered out Oct. 31, '98, as first-class private.
Yeo, William G	Elwood . .	June 23	Appointed Corporal July 10, '98. Appointed Sergeant July 27, '98. Mustered out Oct. 31, '98.
Young, Dell W.	Logansport .	June 24	Appointed first-class Sergeant July 10, '98. Mustered out Oct. 31, '98.
Recruits.			
Bartholomew, Alonzo . .	Brookl'n, N.Y	June 14	Transferred from 2d Company U. S. V. Signal Corps Sept. 8, '98. Mustered out Oct. 31, '98, as first-class private.
Thweatt, Algernon S . .	Austin, Tex.	May 3	Transferred from Co L, 1st Texas Infantry, Aug. 18, '98. Mustered out Oct. 31, '98, as first-class private.
Wilkinson, Samuel . . .	N. Orleans, La	June 27	Transferred from Co. B, U. S V. Signal Corps, Aug. 3, '98. Mustered out Oct. 31, '98, as first-class private.

Hosted by Google

ROLL OF HONOR.

NAME.	RANK	COMPANY AND REGIMENT.	DATE OF DEATH, 1898.	WHERE DIED.
Kerr, William W . .	2d Lieut . .	B, 157th .	Oct. 8	St. Petersb'g, Fla.
McCoy, Charles D . .	1st Lieut . .	A, 159th .	Oct. 9	Vincennes, Ind.
Slade, Charles. . . .	1st Lieut . .	C, 157th .	July 20	Port Tampa, Fla.
Allis, Newton D . . .	Private . .	B, 158th .	Oct. 29	Athens, Ind.
Altenbach, Henry S .	Private . .	K, 160th .	July 30	Chic'm'ga P'k, Ga.
Alton, Judson. . . .	Corporal . .	A, 159th .	Oct. 16	Frichton, Ind.
Andrews, Na'zo . . .	Private . .	I, 160th .	Aug. 18	Newp't News, Va.
Angleton. Robert . .	Private . .	E, 161st .	Oct. 11	Jef'sonville, Ind.
Archer, Fred	Private . .	G, 157th .	Aug. 15	Fernandina, Fla.
Baker, Judson. . . .	Private . .	G, 160th .	Dec. 4	Columbus, Ga.
Beaber, William J . .	Private . .	G, 157th .	Aug. 27	Fernandina, Fla.
Bigley, Roy R. . . .	Private . .	A, 160th .	Nov. 9	Ft. Thomas, Ky.
Boomershine, James .	Private . .	C, 157th .	Aug. 24	Fernandina, Fla.
Boothroyd, Louis G .	Musician . .	G, 158th .	Sept. 19	Indianapolis, Ind.
Britton, Benjamin F .	Private . .	M, 158th .	Aug. 17	Camp Tho'as, Ga.
Brown, Denver . . .	Private . .	F, 161st .	Oct. 23	Jacksonville, Fla.
Butler, George P . .	Private . .	G, 157th .	July 31	Ft. Thomas, Ky.
Callison, Lewis D . .	Sergeant . .	Sig. Corps	Sept. 7	Washingt'n, D. C.
Caton, Charles B. . .	Private . .	B, 159th .	June 25	Ft. Meyer, Va.
Cole, Eugene L . . .	Sergt. Major	160th .	Sept. 3	Marion, Ind.
Darling, Robert . . .	Corporal . .	E, 157th .	Sept. 1	Indianapolis, Ind.
Everett, William . .	Private . .	A, 159th .	July 23	Ft. Meyer, Va.
Everson, Charles. . .	Private . . .	K, 161st .	Dec. 2	Savannah, Ga.
Fiske, Earl	Corporal . .	I, 159th .	Aug. 3	Ft. Meyer, Va.
Gable, Clyde C . . .	Private . .	H, 161st .	Nov. 3	Ft. McPh'son, Ga.
Gould, Andrew . . .	Private . .	M, 161st .	*Feb. 17	Mariana, Cuba.
Graham, Alonzo N . .	Private . .	D, 161st .	*Jan. 24	C'pCol'm'a, Cuba.
Green, Frank M . .	Private . .	D, 161st .	Nov. 3	Jacksonville, Fla.
Haupert, Christian P .	Private . .	D, 157th .	Aug. 27	Fernandina, Fla.
Herring, Harry W . .	Private . .	F, 157th .	Oct. 17	Indianapolis, Ind.
Hinds, Richard L . .	Musician . .	C, 159th .	Aug. 12	Ft Meyer, Va.
Jennings, Ashley J. .	Private . .	C, 158th .	July 1	Camp Tho'as, Ga.
Jones, Arthur	Sergeant . .	E, 157th .	Aug. 19	Fernandina, Fla.
Kepperling, George .	Private . .	I, 161st .	Oct. 23	Chalmers, Ind.
Kinney, Frederick E.	Private . .	B, 157th .	Aug. 15	Fernandina, Fla.
Kuns, Clarence D . .	Private . .	I, 161st .	Sept. 24	Jacksonville, Fla.
Leiter, Charles E . .	Private . .	L, 161st .	Oct. 17	Jacksonville, Fla.
Lewis, John I	Hosp. Stew'd	161st .	Sept. 8	Jacksonville, Fla.
Lovell, Clifton M . .	Private . .	B, 157th .	Aug. 30	Fernandina, Fla.
Lucas, Converse . . .	Private . .	F, 160th .	Nov. 7	Ft. Thomas, Ky.

*1899.

Hosted by Google

ROLL OF HONOR—Continued.

NAME.	RANK.	COMPANY AND REGIMENT.	DATE OF DEATH, 1898.	WHERE DIED.
Luse, Warren S . . .	Private . .	H, 157th .	Sept. 3	Angola, Ind.
McMullen, Harry A .	Private . .	D, 158th .	Aug. 5	Camp Tho'as, Ga.
Mitchell, Harry . . .	Private . .	M, 158th .	Oct. 10	Indianapolis, Ind.
Moon, John A. . . .	Private . .	L, 158th .	Oct. 20	Indianapolis, Ind.
Motherwell, Michael .	Private . .	28th Bat .	Sept. 28	Ft. Wayne, Ind.
Olney, Frank L . . .	Private . .	M, 159th .	May 24	Indianapolis, Ind.
Overly, Macy	Private . .	D, 157th .	July 29	On hospital train on way to Ft. Thomas, Ky
Paul, Hamilton D . .	Private . .	H, 160th .	June 14	Camp Tho'as, Ga.
Perkins, Harry O . .	Private . .	F, 157th .	Aug. 20	Fernandina, Fla.
Perkins, Lafayette B .	Private . .	B, 157th .	Sept. 13	Ft. Wayne, Ind.
Perry, Charles E. . .	Private . .	C, 157th .	Aug. 22	En route home.
Puhlman, Ernest R. .	Private . .	A, 161st .	Sept. 4	Jacksonville, Fla.
Rizer, Orestes	Private . .	M, 160th .	Nov. 8	Lexington, Ky.
Robinson, William B .	Private . .	K, 159th .	Sept. 13	Philadelphia, Pa.
Rosberg, Victor G . .	Corporal . .	A, 158th .	Sept. 30	Indianapolis, Ind.
Rosebrough, Frank. .	Private . .	K, 160th .	July 22	Chic'm'ga P'k, Ga.
Sapp, Silas C	Sergeant . .	H, 160th .	Sept. 15	C'p Hamilt'n, Ky.
Schroeder, Fred . . .	Private . .	A, 161st .	Oct. 14	Jacksonville, Fla.
Sebree, John A . . .	Private . .	D, 161st .	Oct. 14	Jacksonville, Fla.
Simon, Charles F . .	Private . .	C, 157th .	Sept. 19	Indianapolis, Ind.
Snyder, James F. . .	Private . .	L, 159th .	Oct. 20	Pinkstaff, Ill.
Snyder, William A. .	Private . .	B, 157th .	Aug. 29	Fernandina, Fla.
Stevens, Ira W . . .	Private . .	B, 158th .	Sept. 21	Camp Tho'as, Ga.
Stille, Henry H . . .	Private . .	M, 161st .	Oct. 17	Jacksonville, Fla.
Stivers, Wallace D. .	Corporal . .	I, 161st .	Oct. 14	Jacksonville, Fla.
Stultz, Sherman . . .	Private . .	B, 159th .	Aug. 28	Ft. Meyer, Va.
Sweeten, Charles C. .	Private . .	M, 159th .	June 22	Camp Alger, Va.
Trimble, Charles F. .	Private . .	F, 161st .	*Jan. 17	Mariana, Cuba.
Turner, Joseph F . .	Private . .	I, 161st .	Nov. 30	Savannah, Ga.
Vawter, George . . .	Private . .	I, 160th .	Oct. 9	Lexington, Ky.
Weaver, William G .	Private . .	I, 161st .	Nov. 7	Savannah, Ga.
Wiley, Clarence C . .	Private . .	G, 158th .	Sept. 19	Indianapolis, Ind.
Wynne, Oscar	Private . .	L, 160th .	Oct. 20	Lexington, Ky.

* 1899.

Hosted by Google

DESERTERS.

Name.	Co.	Regt.	Date of Desertion.
Anderson, Edward S. . . .	F	159th.	June 4, 1898.
Anderson, James	A	Col.	October 26, 1898.
Bradley, Charles W.	B	Col.	October 26, 1898.
Brown, Israel.	L	160th.	December 4, 1898.
Brown, Simon.	G	160th.	October 23, 1898.
Byar (Bryar), Robert . . .	F	160th.	November 30, 1898.
Clening, Charles	B	159th.	August 5, 1898.
DeVerse, Joseph E	F	161st.	September 20, 1898.
Dunham, Charles R	B	Col.	October 26, 1898.
Emery, Albert C	B	158th.	September 11, 1898.
Farley, John W	M	159th.	June 25, 1898.
Franklin, Edward	I	160th.	January 23, 1899.
Gifford, George H.	K	161st.	March 12, 1899.
Hanlon, Mathias	F	159th.	August 13, 1898.
Hawkins, John H	A	Col.	October 28, 1898.
Irwin, John	I	159th.	August 8, 1898.
Jackson, Lewis W	A	Col.	December 18, 1898.
Jones, William D	L	161st.	October 6, 1898.
Klingaman, James	G	160th.	October 23, 1898.
Long, Henry	C	157th.	June 2, 1898.
McCoy, Oliver M	H	158th.	July 3, 1898, apprehended, sentenced to imprisonment one year.
McGlochlin, Eddie	F	159th.	Time not given.
McHenry, Claude	M	157th.	July 16, 1898. Probably demented.
Mays, Benjamin.	B	Col.	December 17, 1898.
Medkiff, James A	I	160th.	December 30, 1898.
Mott, Charles G	C	161st.	October 16, 1898.
Nelson, Frank H	F	160th.	September 19, 1898.
Norris, William M.	E	160th.	November 24, 1898.
Phillips, William M	B	Col.	November 16 1898.
Railing, Daniel	B	160th.	October 12, 1898.
Rickman, Thomas H . . .	B	Col.	December 17, 1898.
Roberts, William A	B	Col.	December 17, 1898.
Rogerson, Frank	F	158th.	July 27, 1898
Sieg, John	C	161st.	December 10, 1898.
Simmons, Frank	F	159th.	August 13, 1898.
Smith, Richard G	I	160th.	January 23, 1899.
Walker, George W	B	Col.	July 25, 1898.
Warren, Charles W	H	160th.	August 3, 1898.
Williams, David	B	160th.	September 20, 1898.
Yeager, George	F	160th.	November 29, 1898.

Hosted by Google

NATIONALITIES.

Austria	4	Indiana	5,528
Atlantic Ocean	3	Iowa	46
Bohemia	1	Kansas	35
Canada	16	Kentucky	209
Denmark	3	Louisiana	8
England	19	Maine	3
France	3	Maryland	4
Germany	125	Massachusetts	14
Hungary	10	Michigan	105
Holland	2	Minnesota	13
Ireland	18	Mississippi	14
Italy	3	Missouri	47
Norway	1	Nebraska	11
Poland	1	New Hampshire	2
Sandwich Islands	1	New Jersey	8
Scotland	3	New York	72
Sweden	18	North Carolina	14
Switzerland	6	North Dakota	1
South America	1	Ohio	502
Wales	1	Oregon	1
West Indies	1	Pennsylvania	114
Alabama	6	Rhode Island	2
Arkansas	10	South Dakota	1
California	4	South Carolina	2
Colorado	3	Tennessee	47
Connecticut	4	Texas	7
Delaware	1	Utah	1
District of Columbia	1	Vermont	3
Florida	1	Virginia	20
Georgia	6	West Virginia	19
Illinois	266	Wisconsin	25

AGES.

OFFICERS AND ENLISTED MEN.

18 to 21	1,509	40 to 45	131
21 to 25	3,328	45 to 50	11
25 to 30	1,544	50 to 55	7
30 to 35	589	55 to 60	4
35 to 40	297	60 to 65	1

Hosted by Google

OCCUPATIONS.

Architect	3	Druggist	41
Attorney	68	Detective	1
Artist	6	Draughtsman	8
Athlete	1	Editor	11
Auctioneer	1	Engineer	73
Armature winder	1	Engraver	2
Apiarist	1	Electrician	49
Aeronaut	3	Enameler	1
Baker	50	Farmer	1,223
Banker	4	Florist	17
Butcher	78	Fireman	35
Barber	109	Grocer	19
Brewer	2	Gardener	9
Blacksmith	136	Glass worker	54
Bartender	13	Grinder	4
Boilermaker	18	Hostler	66
Bricklayer	25	Harness maker	21
Bicycle maker	10	Hoop maker	4
Bookkeeper	73	Hotel keeper	8
Brick maker	11	Hod carrier	4
Broom maker	7	Horse trainer	12
Brush maker	1	Ice maker	3
Brass worker	2	Impersonator	1
Bill poster	6	Insurance Agent	26
Ball player	4	Iron worker	12
Broker	2	Jeweler	13
Carpenter	203	Journalist	6
Calker	1	Laborer	1,520
Contractor	11	Lineman	28
Coachman	6	Lumberman	9
Conductor	5	Locksmith	2
Clerk	598	Lather	10
Cook	50	Laundryman	20
Collector	8	Liveryman	14
Canvasser	6	Machinist	204
Cooper	28	Mason	24
Candy maker	11	Miller	29
Cigar maker	31	Mechanic	40
Cheese maker	3	Merchant	57
Chair maker	6	Manufacturer	41
Civil engineer	24	Motorman	3
Cabinetmaker	24	Mail-carrier	9
Clothing cutter	3	Minister	9
Carriage builder	15	Musician	43
Carriage painter	4	Machine hand	34
Carriage trimmer	20	Moulder	65
Dentist	19	Miner	19

Hosted by Google

OCCUPATIONS—Continued.

Milk dealer	8	Steward	11
Metal polisher	18	Sailor	2
Nickel plater	4	Scale maker	2
Nurse	5	Student	404
Nurseryman	1	Saw filer	3
News agent	4	Shirt maker	3
Optician	2	Stone mason	13
Organ builder	1	Stage carpenter	2
Painter	208	Stone sawyer	12
Physician	33	Steel worker	8
Printer	121	Section hand	4
Plumber	72	Stonecutter	20
Photographer	22	Showman	6
Pressman	7	Tailor	55
Plasterer	39	Teacher	112
Planter	2	Tinner	43
Potter	12	Telegrapher	75
Public officer	15	Teamster	51
Paper maker	15	Telephone employe	4
Pattern maker	3	Tool dresser	11
Paper hanger	33	Undertaker	4
Putty maker	2	Upholsterer	8
Pilot	1	Veterinary surgeon	3
Railroader	95	Varnisher	9
Reporter	18	Veneerer	2
Real estate agent	3	Waiter	14
Salesman	116	Watchman	3
Soldier	3	Wire maker	5
Superintendent	3	Wood carver	10
Solicitor	3	Well driver	8
Stenographer	18	Wood finisher	25
Shoemaker	6	Wheel maker	9

Hosted by Google

Hosted by Google

Hosted by Google